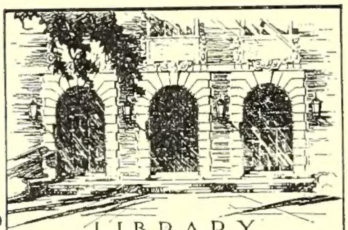

LIBRARY
OF THE
UNIVERSITY
OF ILLINOIS

MAR 15 1960

q595.76
Ol4e
v.8

BIOLOGY

Digitized by the Internet Archive
in 2011 with funding from
University of Illinois Urbana-Champaign

http://www.archive.org/details/entomologieouhis08oliv

ENTOMOLOGIE.

ENTOMOLOGIE,

OU

HISTOIRE NATURELLE DES INSECTES,

Avec leurs caractères génériques et spécifiques, leur description, leur synonymie, et leur figure enluminée.

PAR A. G. OLIVIER,

Docteur en Médecine; membre de l'Institut de France; de la Société d'Agriculture du département de la Seine, etc.

COLÉOPTÈRES.

TOME HUITIÈME.

PLANCHES. — GENRES 66 à 100.

A PARIS,

Chez DESRAY, Libraire, rue Hautefeuille, nº 4, près celle Saint-André-des-Arcs.

M DCCC VIII.

Turrigeros Elephantorum miramur humeros,
Taurorumque colla, et truces in sublime jactus,
Tigrium rapinas, Leonum jubas, cùm rerum natura
Nusquam magis, quàm in minimis, tota sit.
Quapropter, quæso, ne hæc legentes, quoniam ex his
Spernunt multa, etiam relata fastidio damnent.
Cùm in rerum naturâ nil possit videri supervacaneum.

Plin. Hist. Nat. Lib. 11. cap. 2.

595.76 Biol. Ol 4e v. 8

N°. 66. PRIONE. *Prionus.*

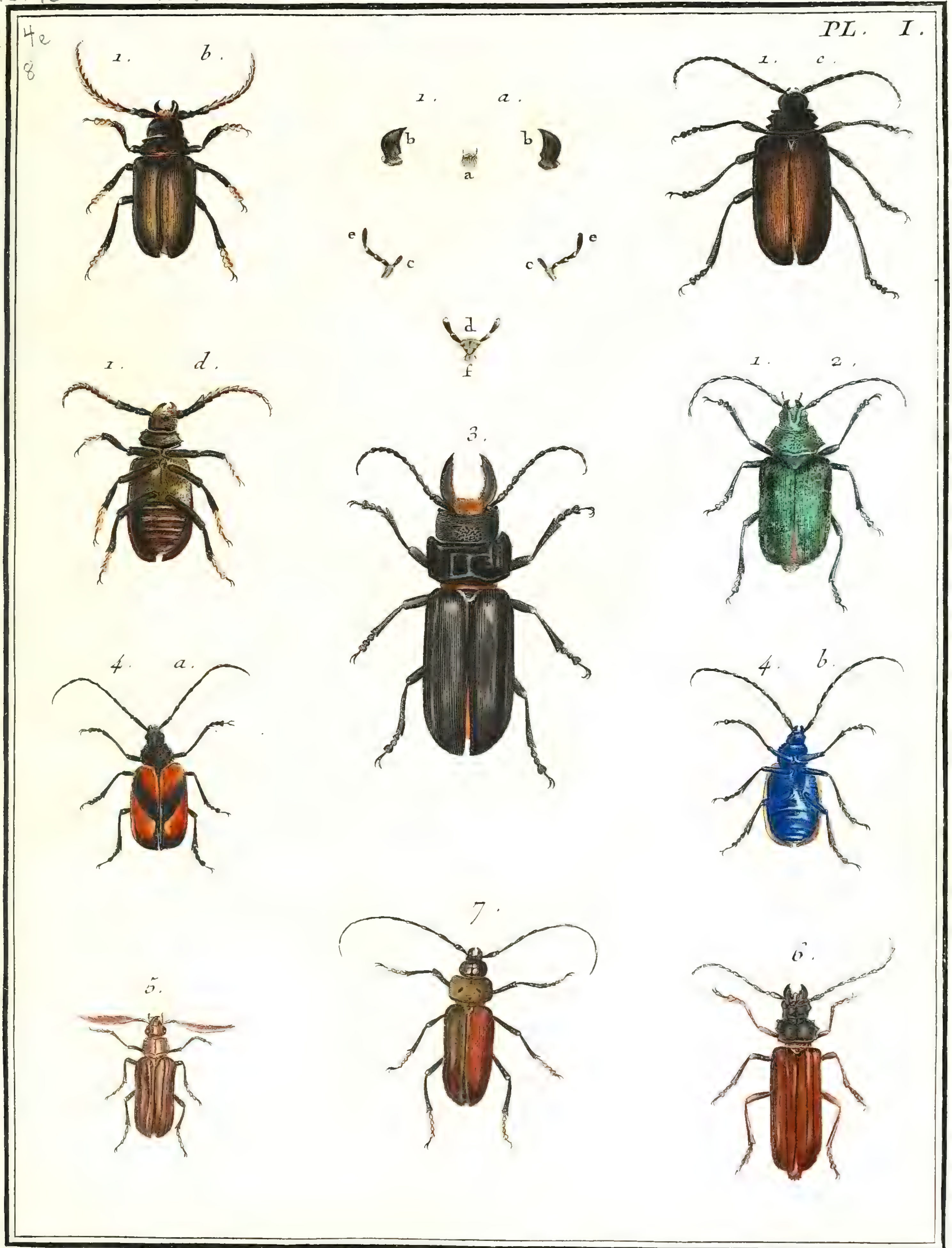

J. Lebrecht Reinold. pinx. *Copia sculp.*

N°. 66. PRIONE. *Prionus*.

PL. II.

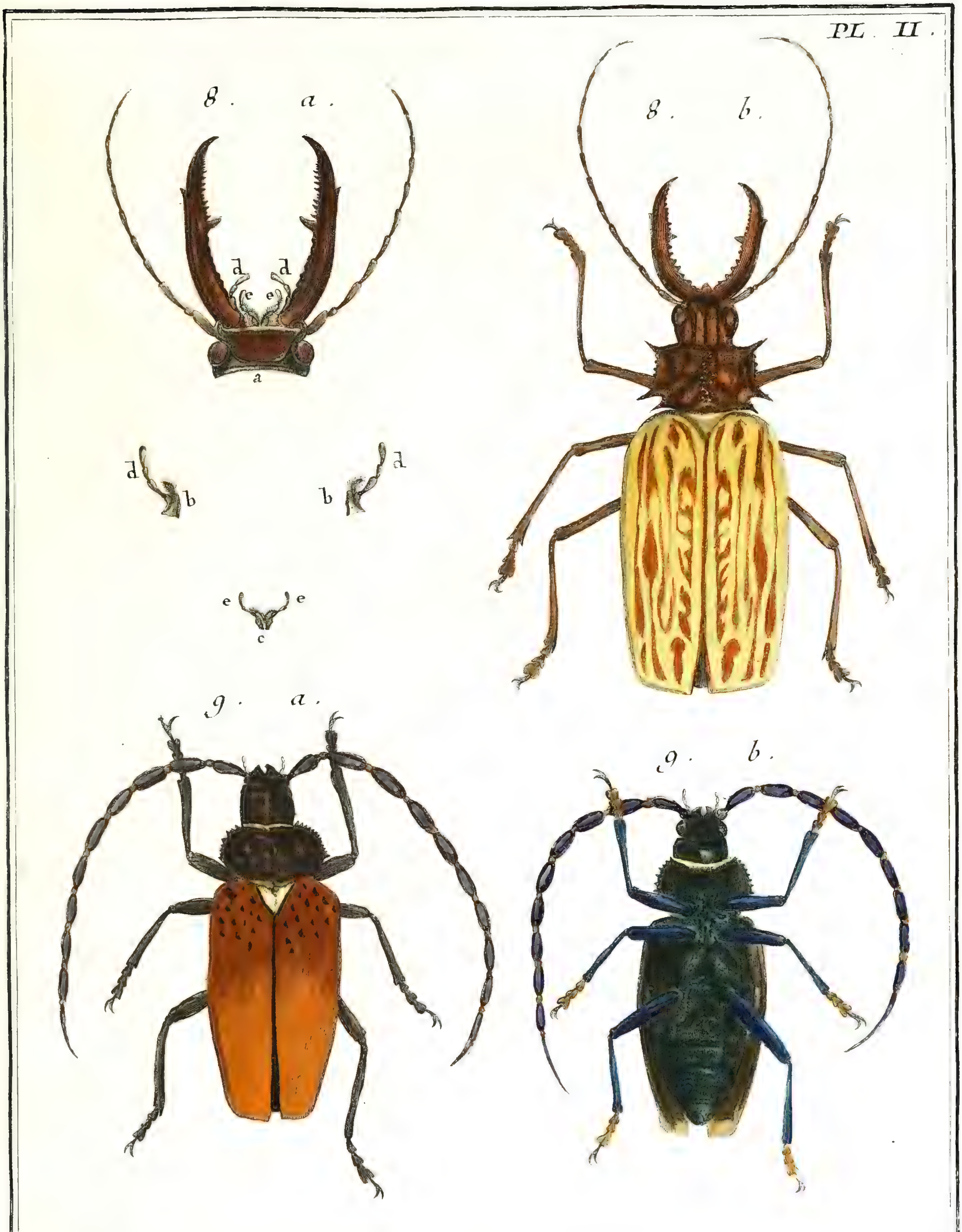

J. Lebrecht Reinold pinx. Sellier sculp.

N°. 66. PRIONE. *Prionus*.

PL. III.

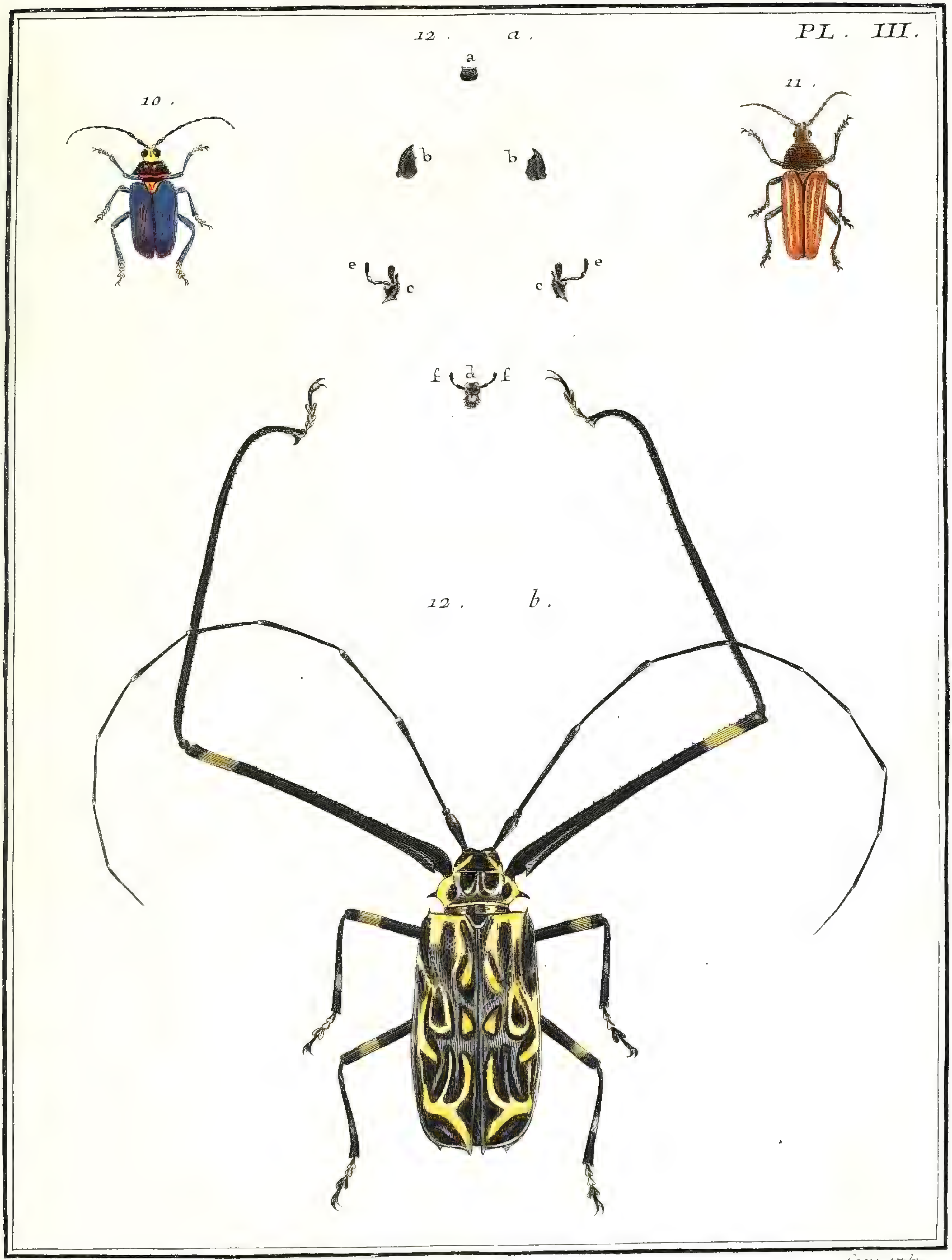

J. Liebrecht Reinold pinx. Copia sculp.

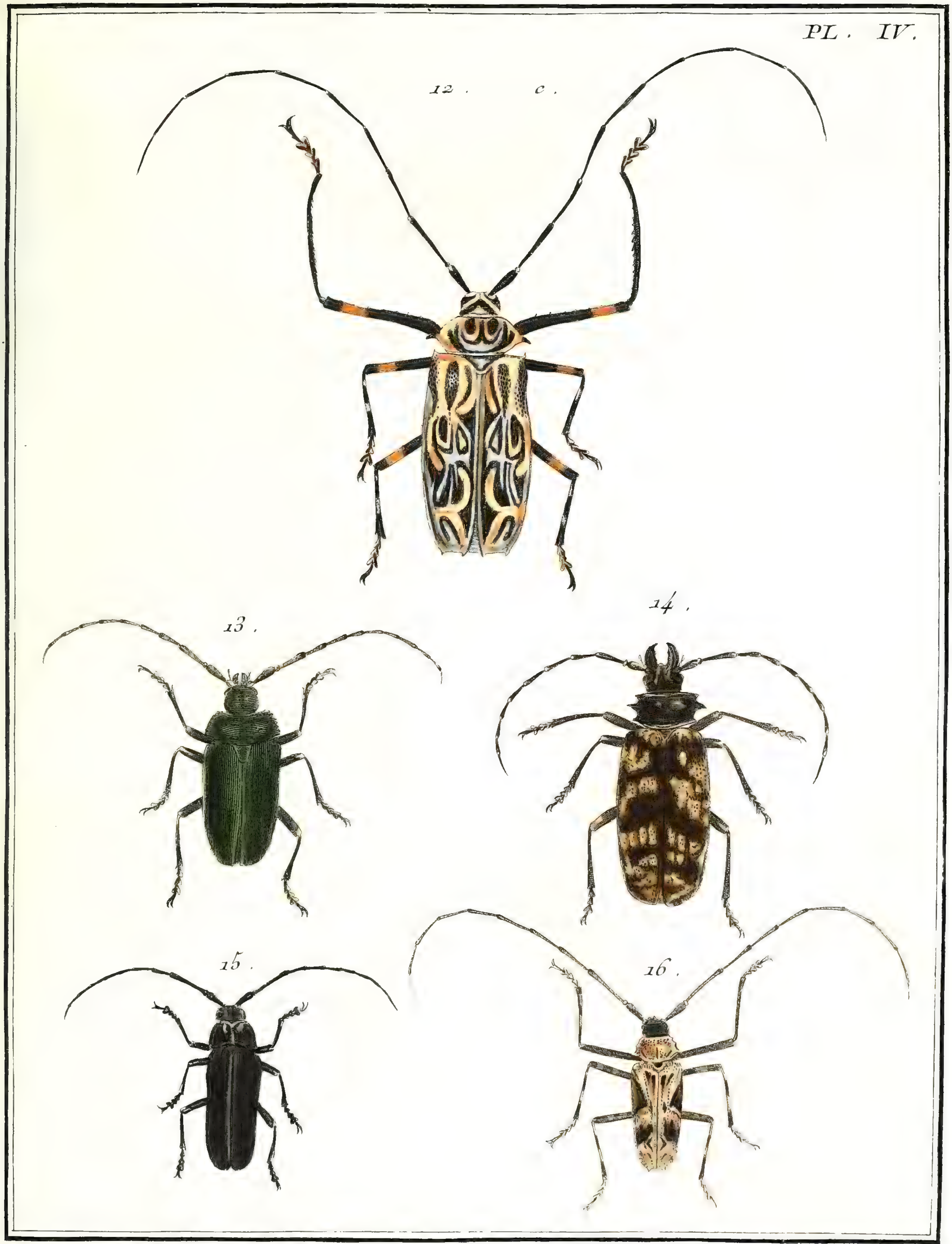

J. Lebrecht Reinold pinx. Copia sculp.

Pl. V.

17.

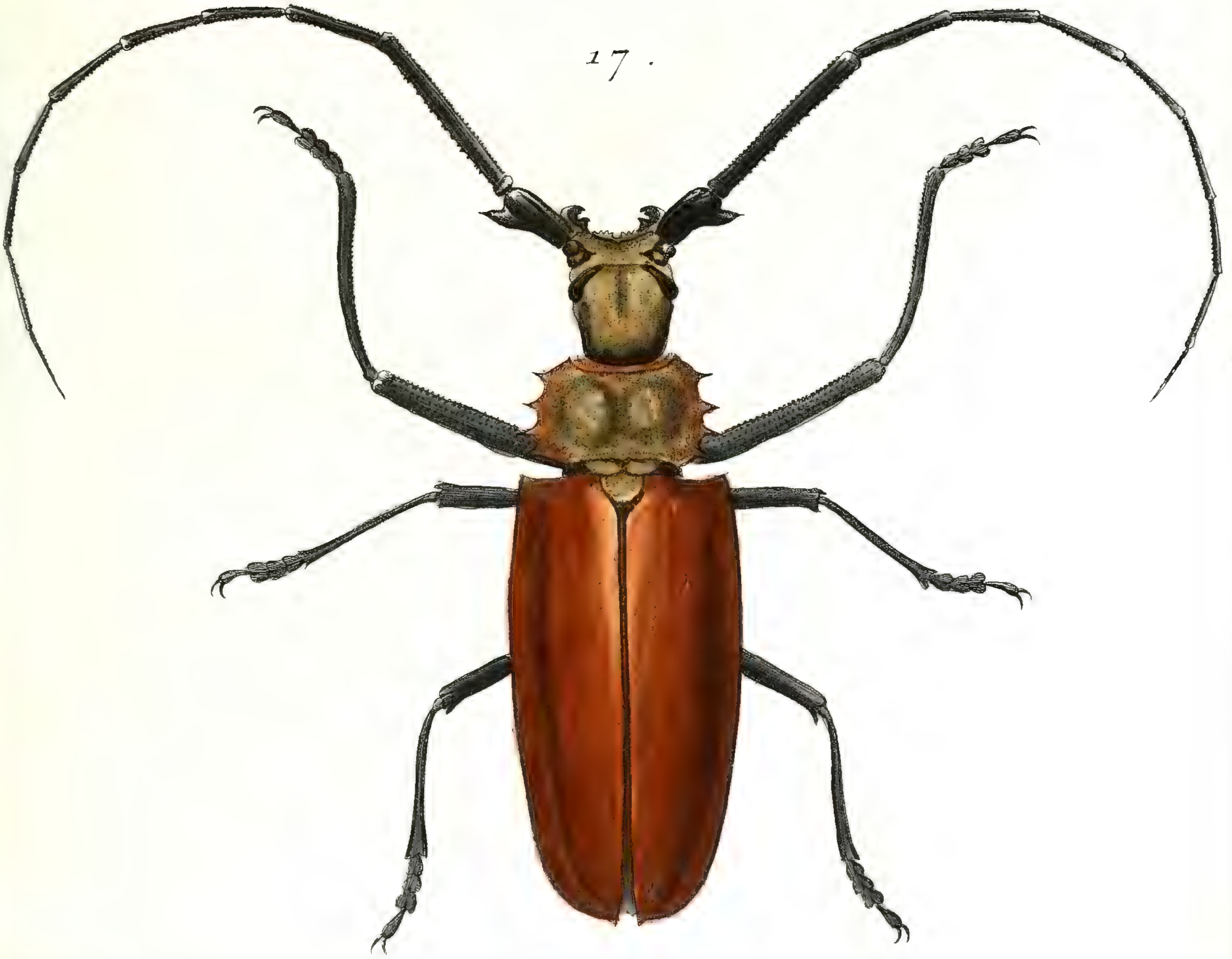

18.

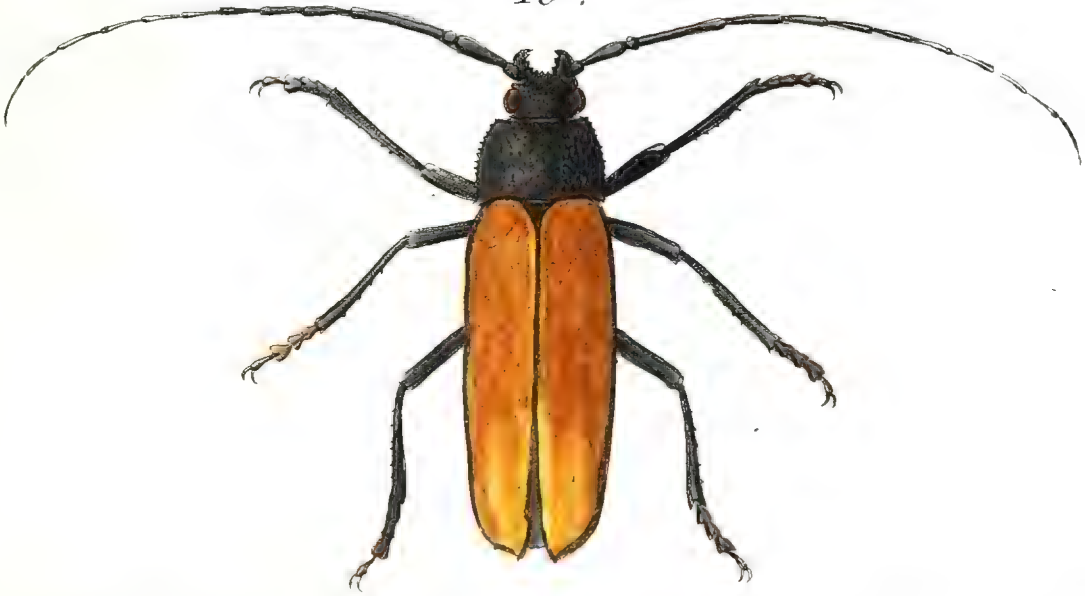

J. Lebrecht Reinold pinx. F. L. Swebach Desfontaines sculp.

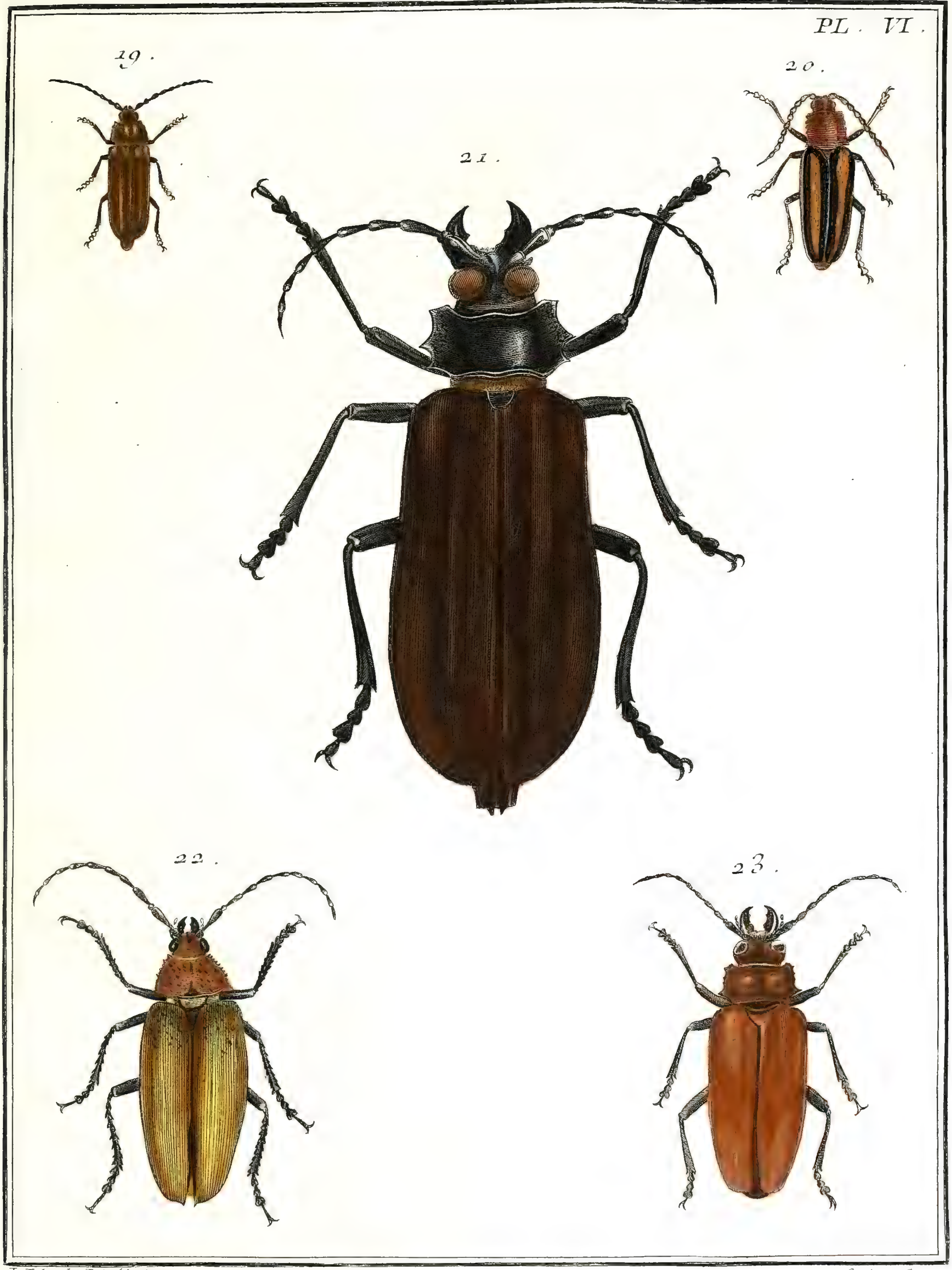

J. Liebrecht Reinold pinx.

Copia sculp.

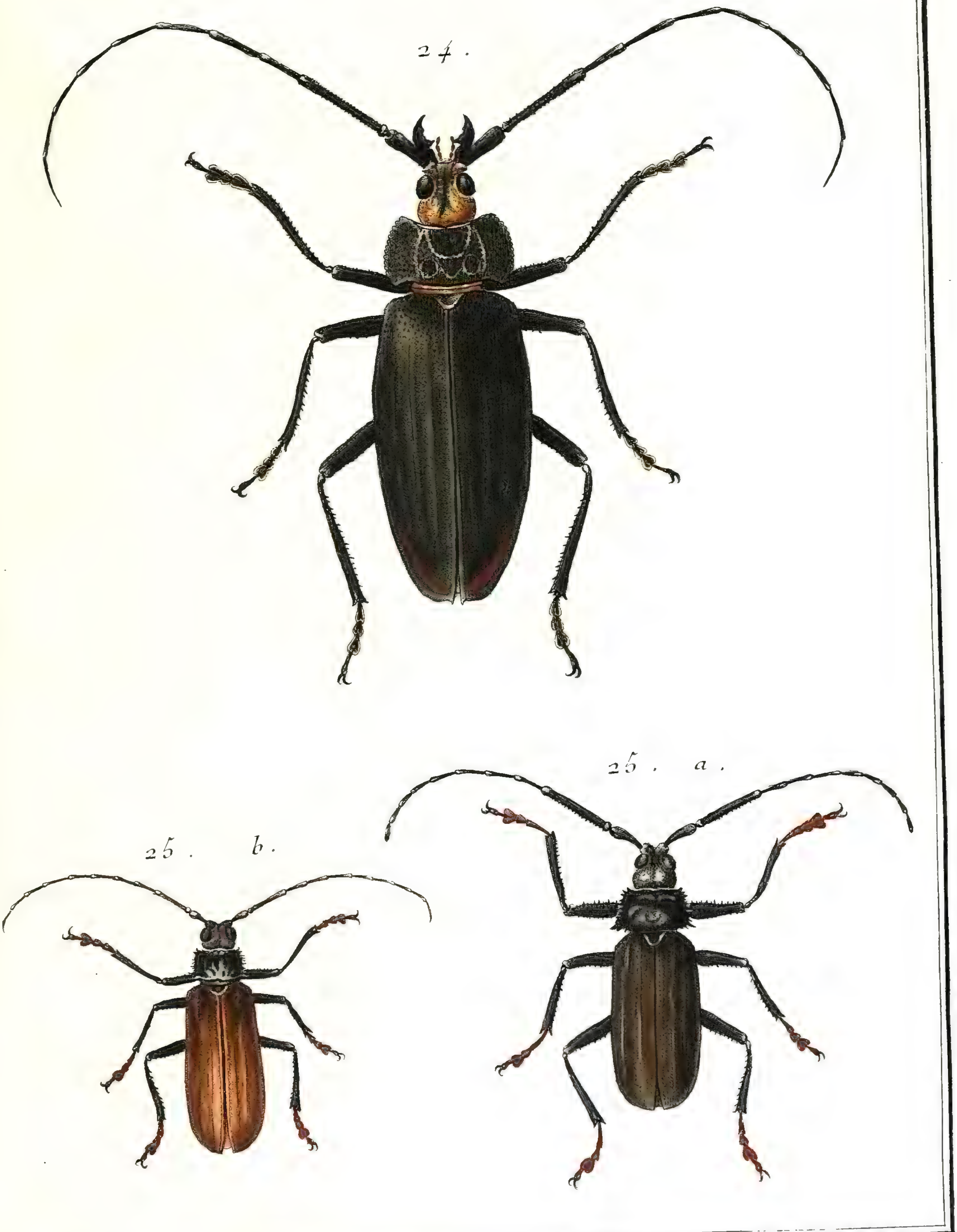

J. Lebrecht Reinold pinx .

F. I. Sivebach Desfontaines sculp

N°. 66. PRIONE, *Prionus*.

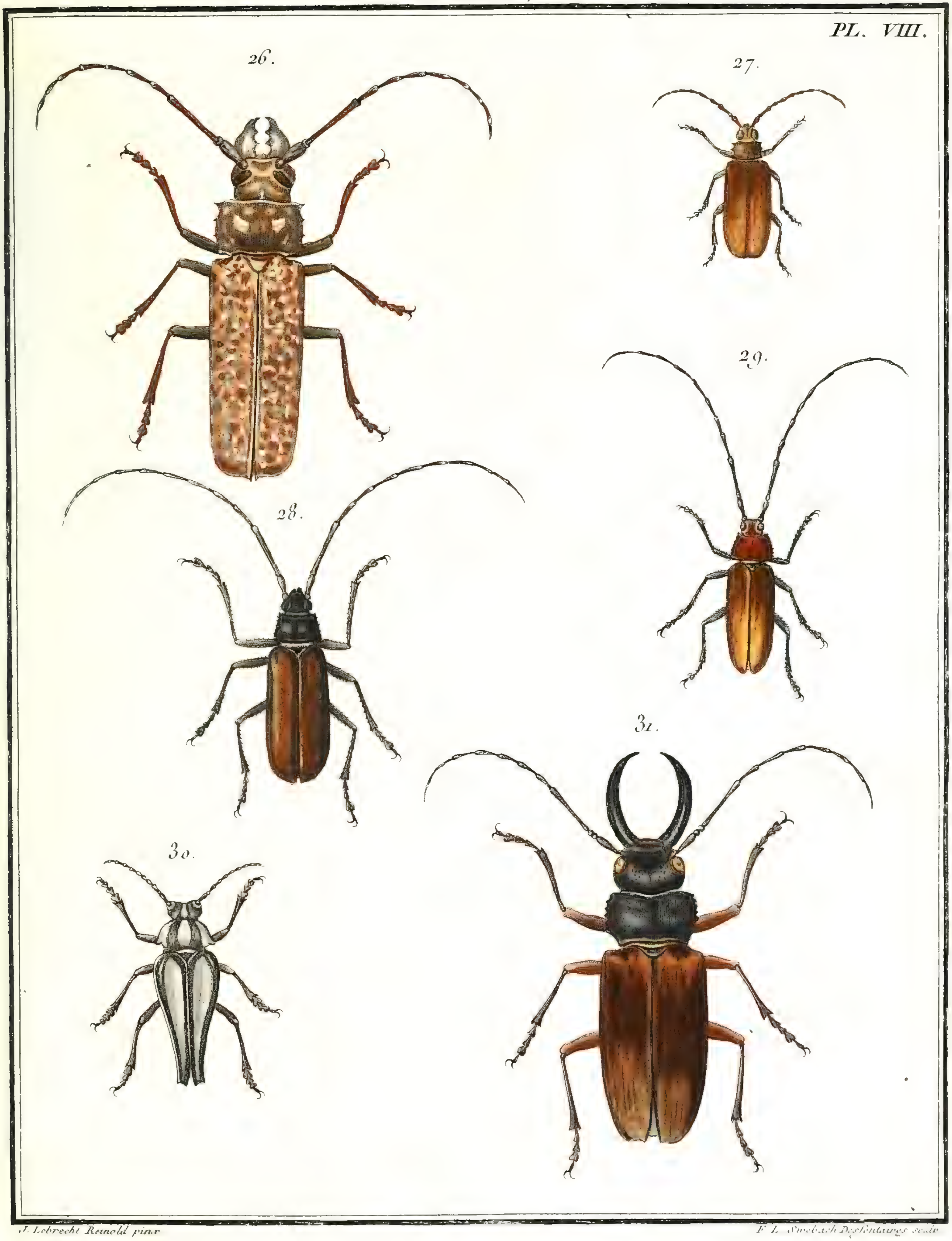

J. Lebrecht Reinold pinx. F. L. Swebach Desfontaines sculp.

N° 66. PRIONE, *Prionus*.

PL. IX.

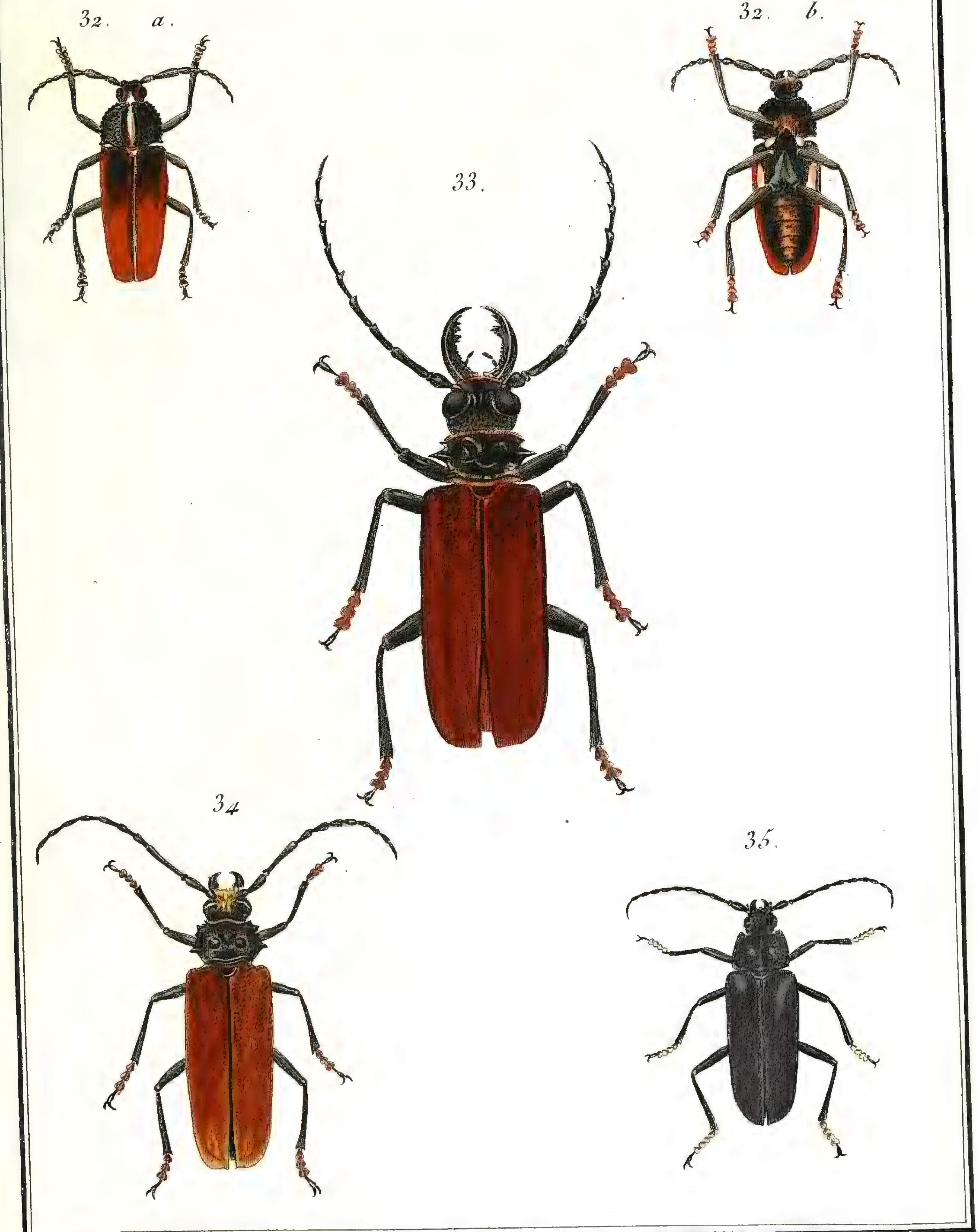

J. Lebrecht Reinold pinx.

Copia sculp.

J. Audebert pinx.

Coquet sculp.

N°. 66. PRIONE, *Prionus.*

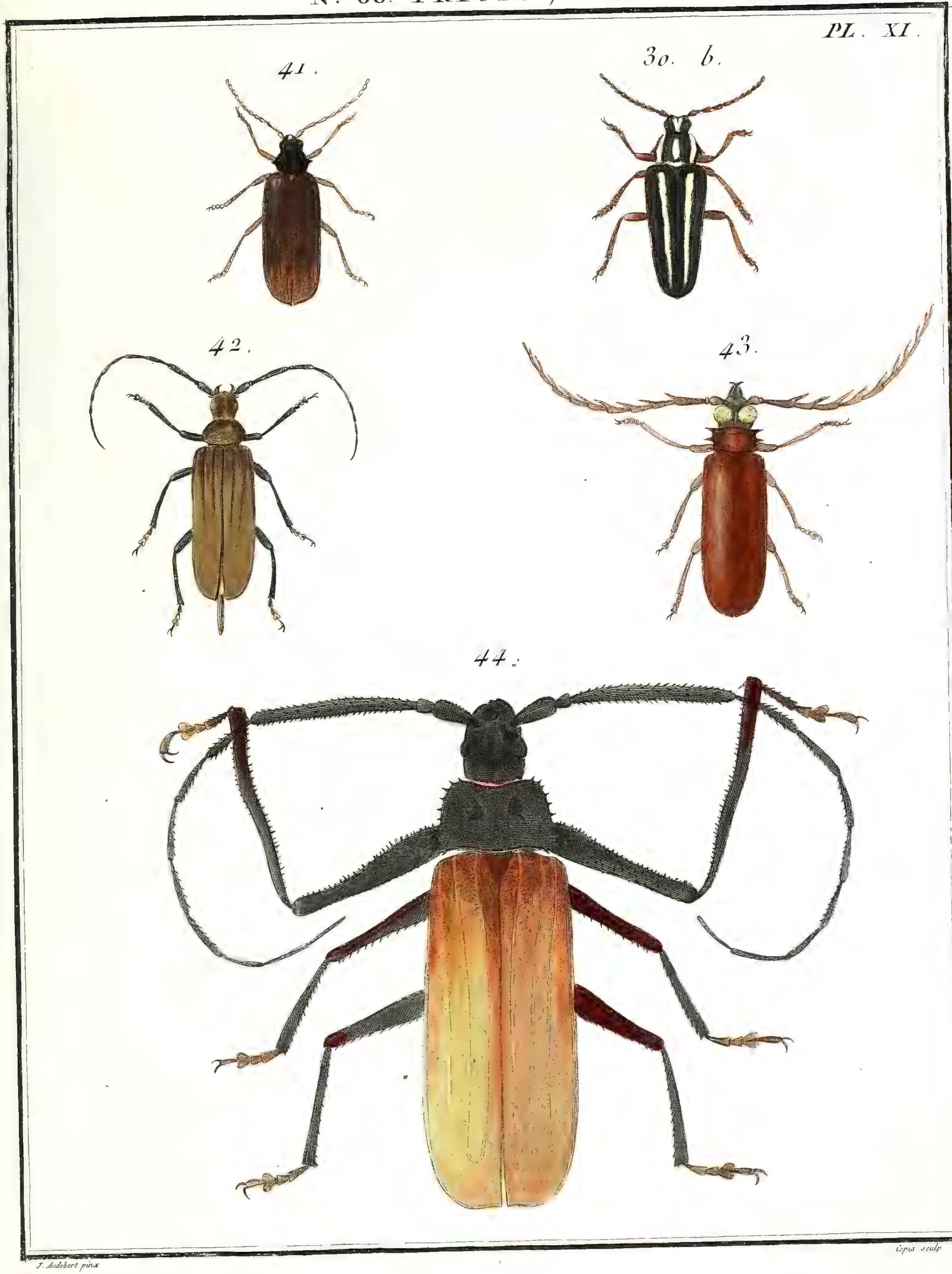

J. Audebert pinx

Copia sculp

N°. 66. PRIONE, *Prionus*.

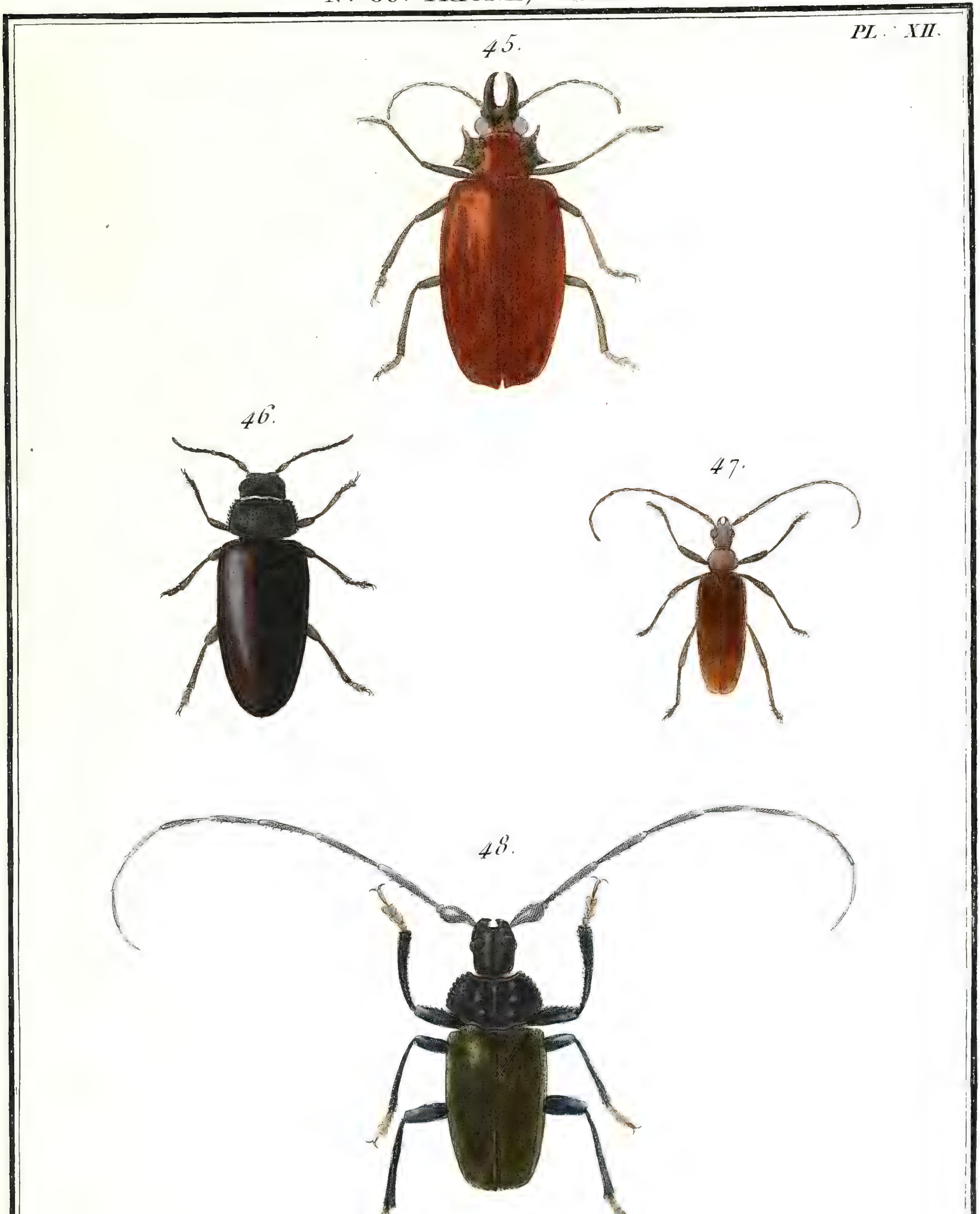

J. Audebert pinx.

Copia sculp.

UNIVERSITY OF ILLINOIS
LIBRARY

N°. 66. PRIONE, *Prionus*.

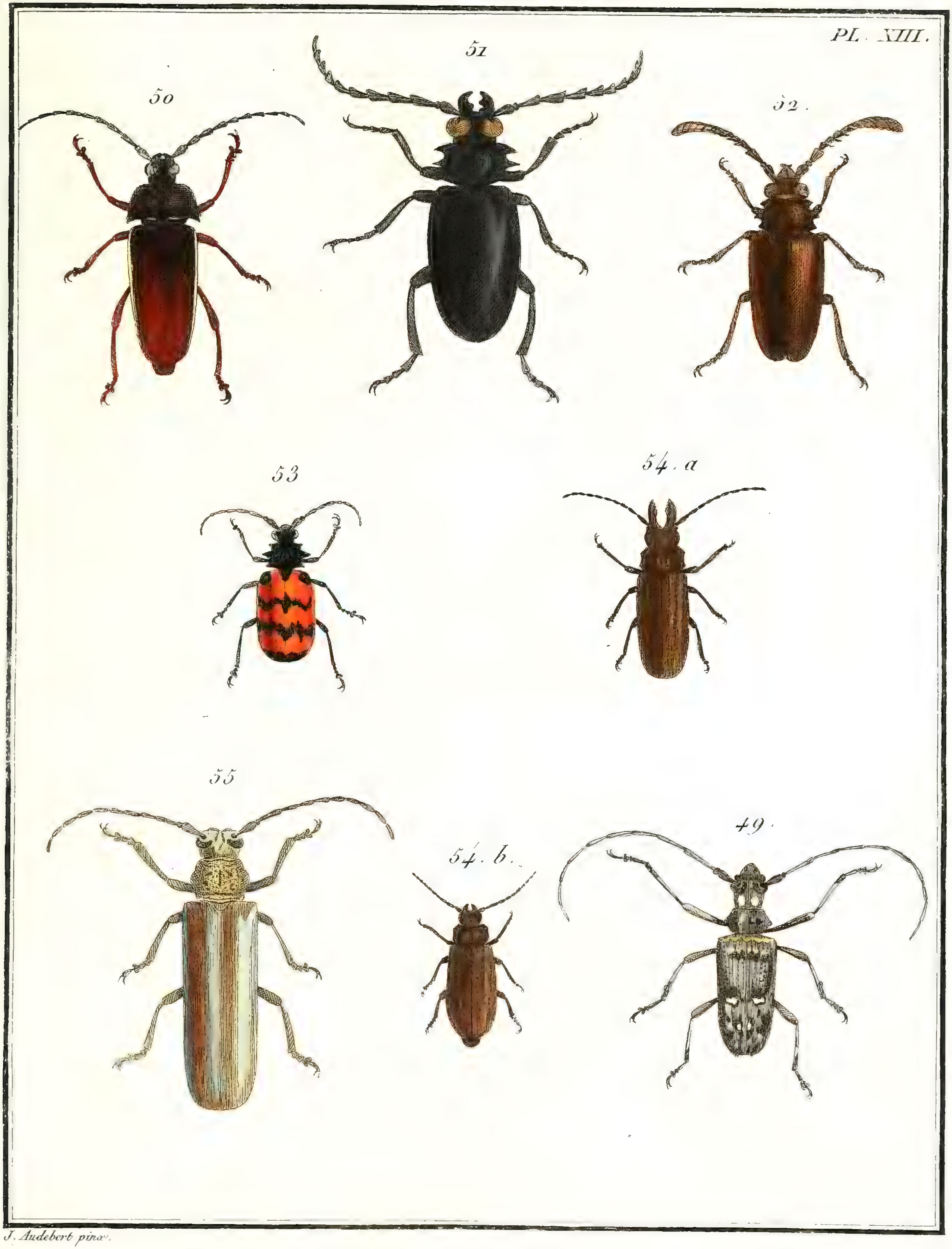

J. Audebert pinx.

N°. 67. CAPRICORNE. *Cerambix.*

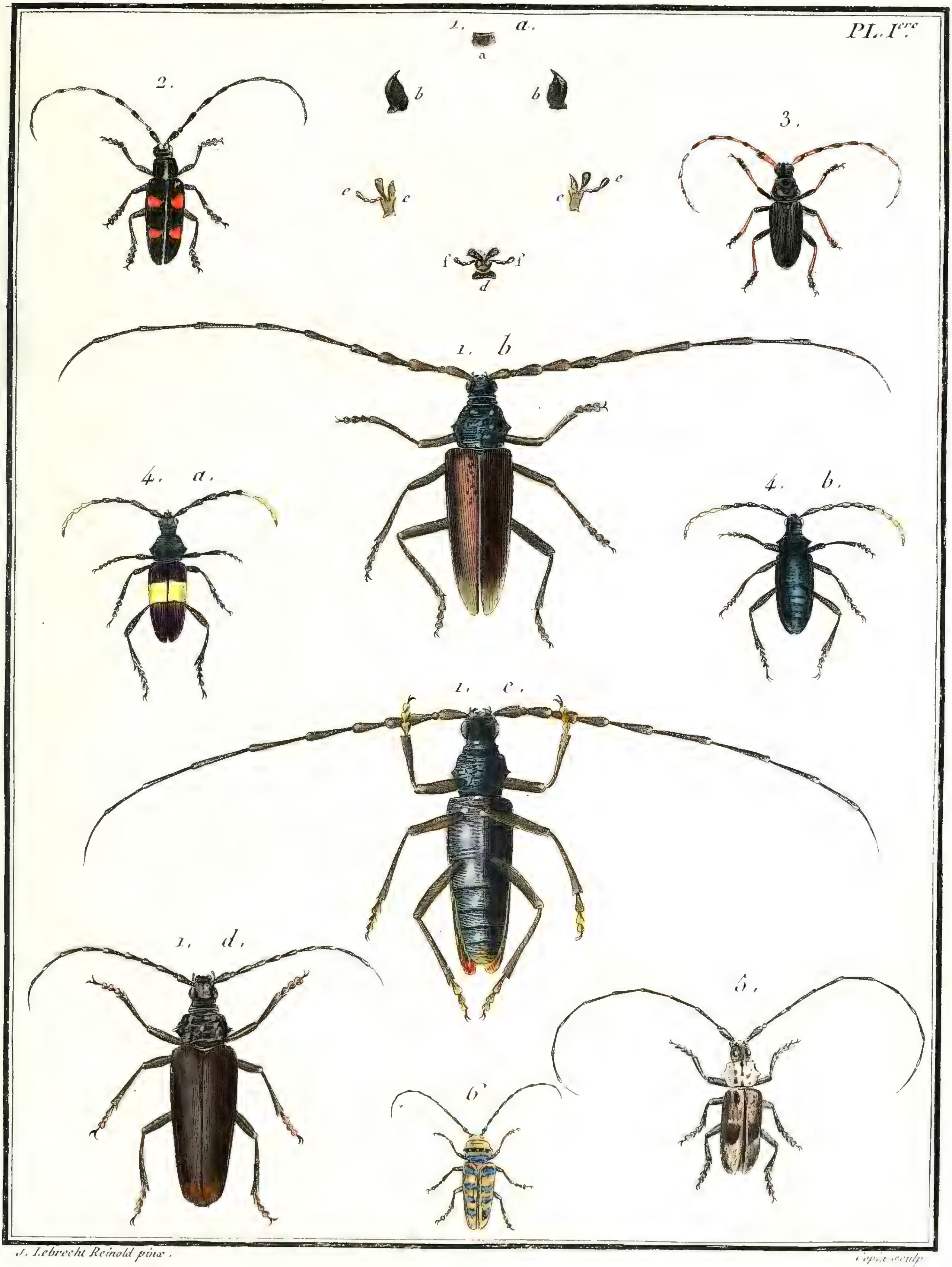

J. Lebrecht Reinold pinx.

Copia sculp.

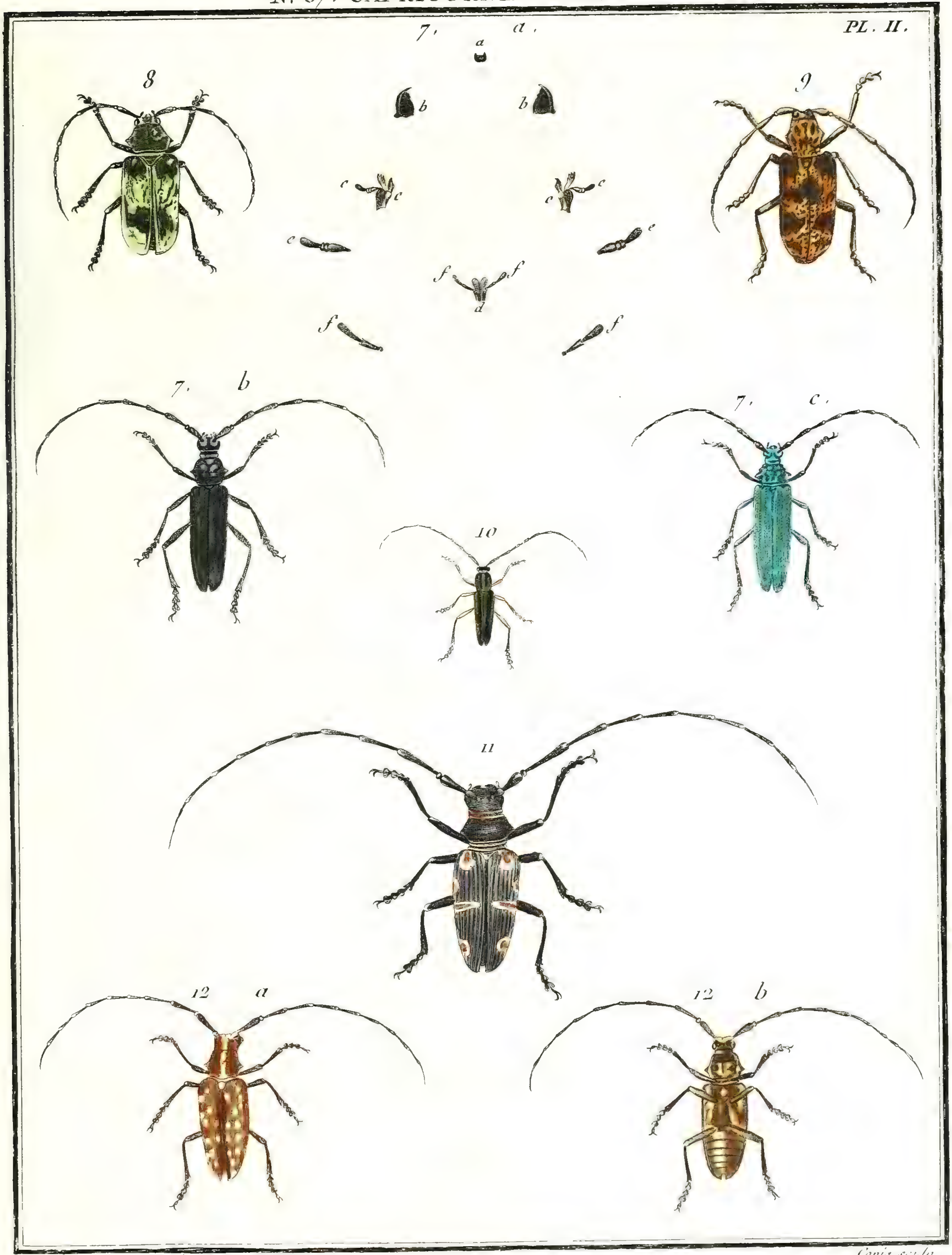

J. Lebrecht Reinold pinx.

Copia sculp.

N° 67. CAPRICORNE. *Cerambyx*

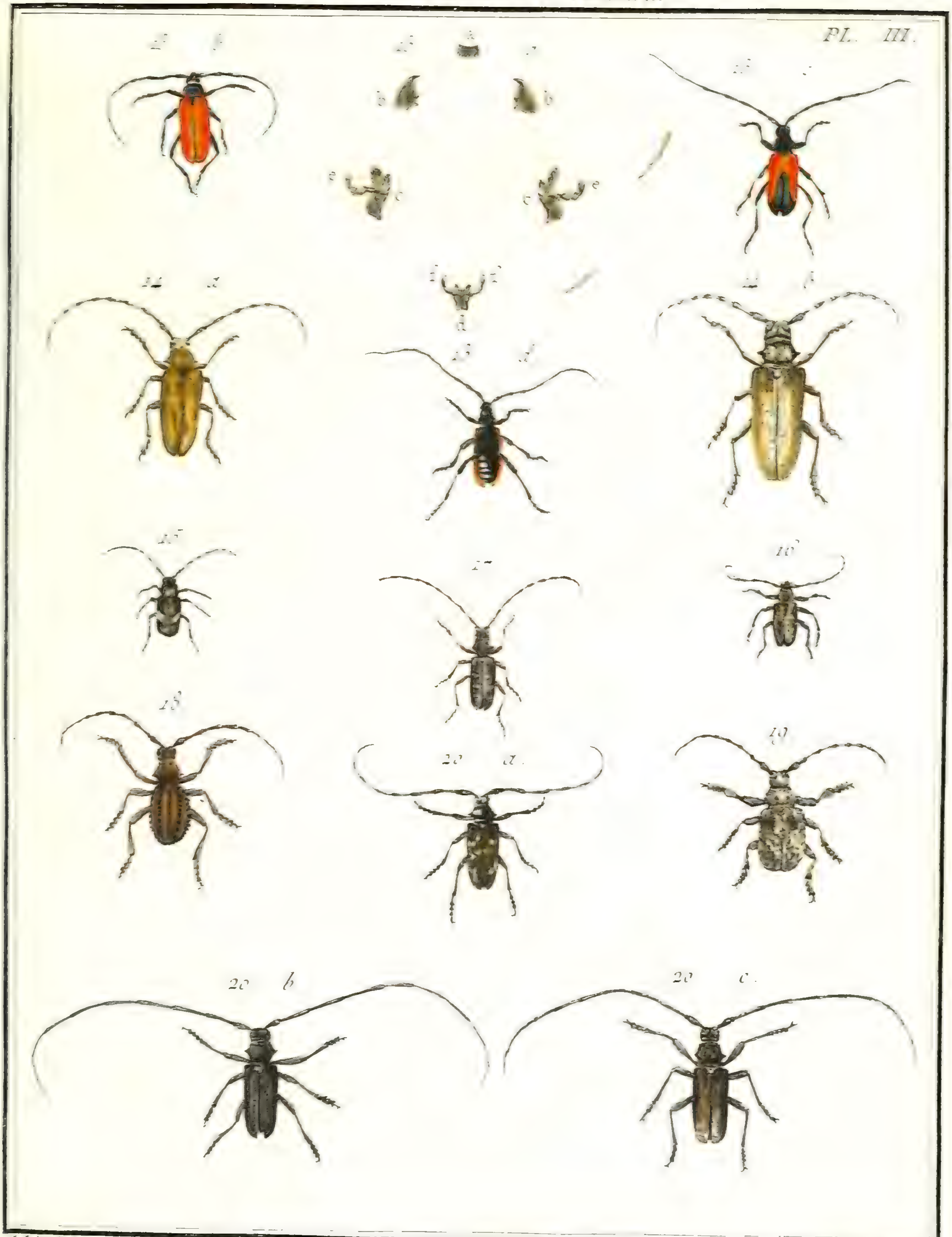

J. Lebrecht Reinold pinx.

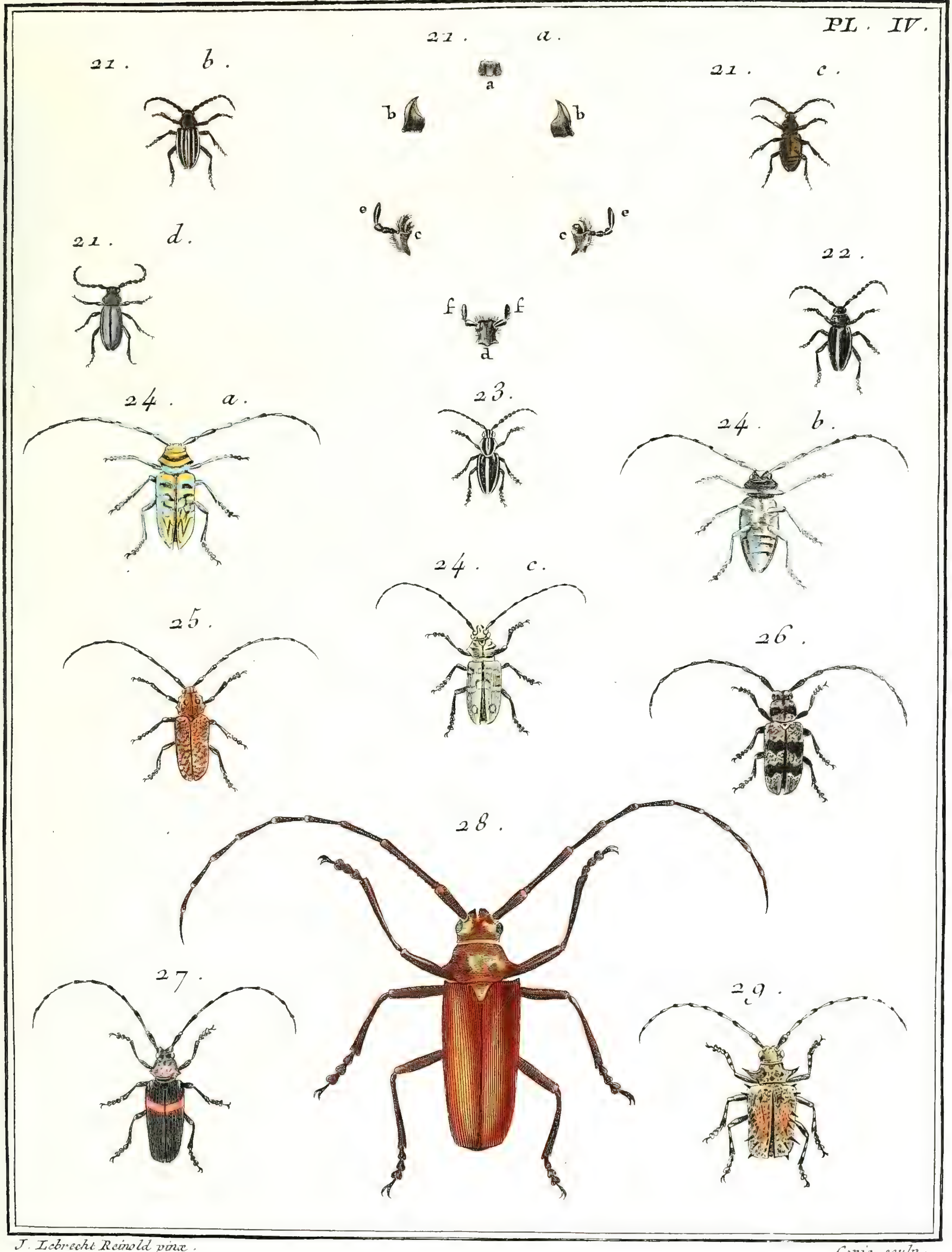

J. Lebrecht Reinold pinx.

Copia sculp.

N.° 67. CAPRICORNE, *Cerambix*.

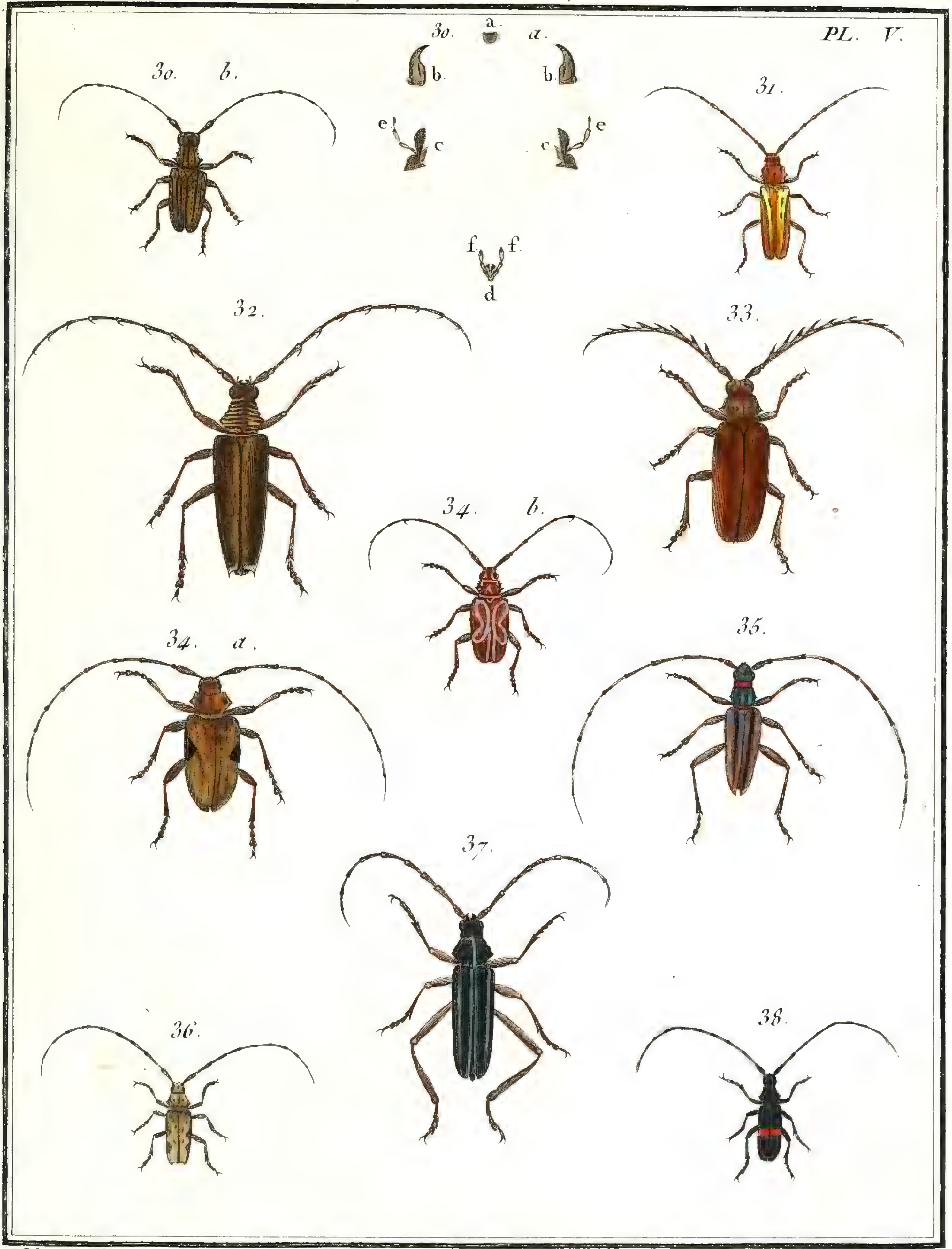

J. Liebrecht Reinold pinx.

Sellier sculp.

N°. 67. CAPRICORNE, *Cerambix*.

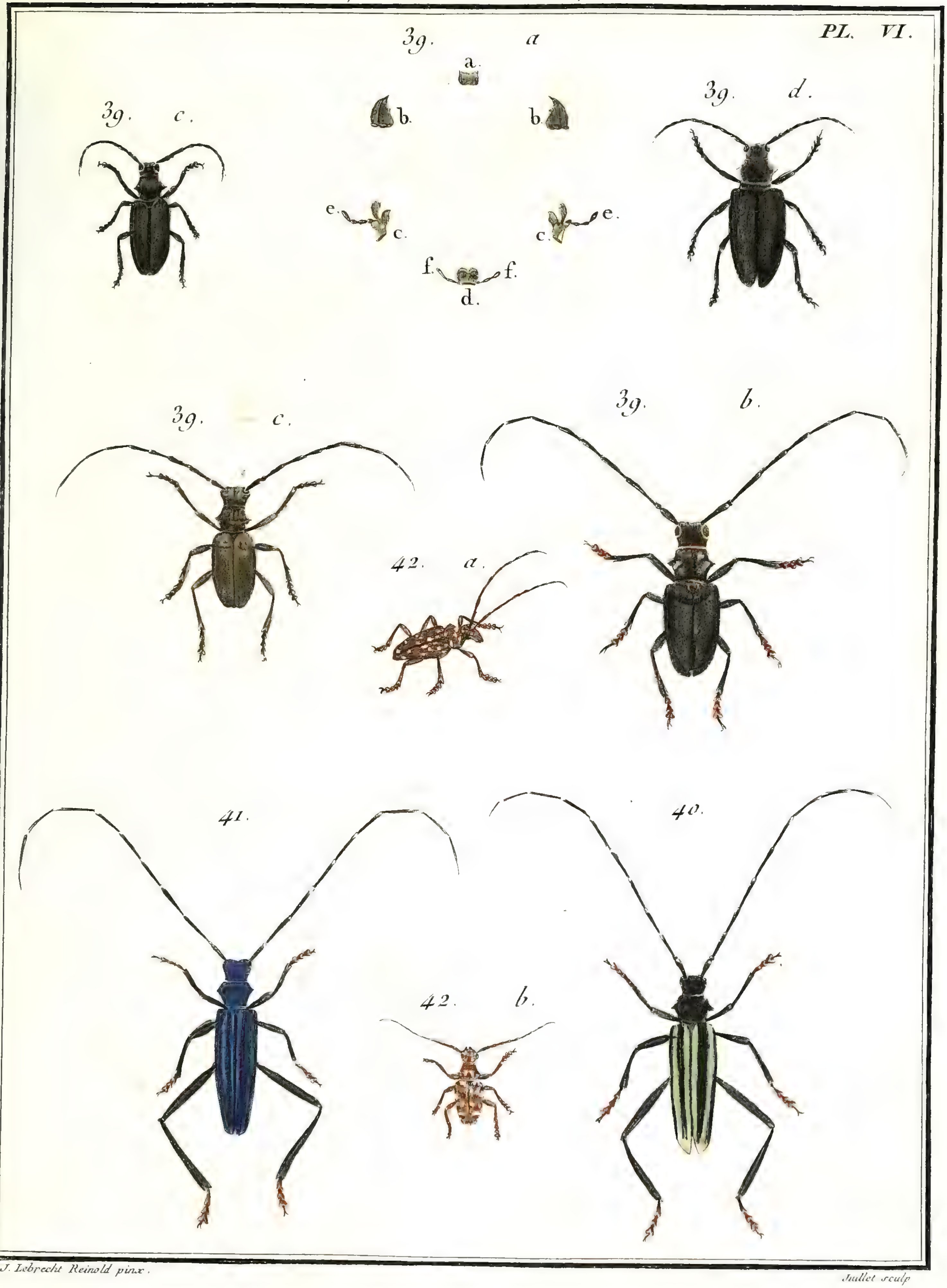

J. Lebrecht Reinold pinx.

Juillet sculp.

N°. 67. CAPRICORNE. *Cerambix.*

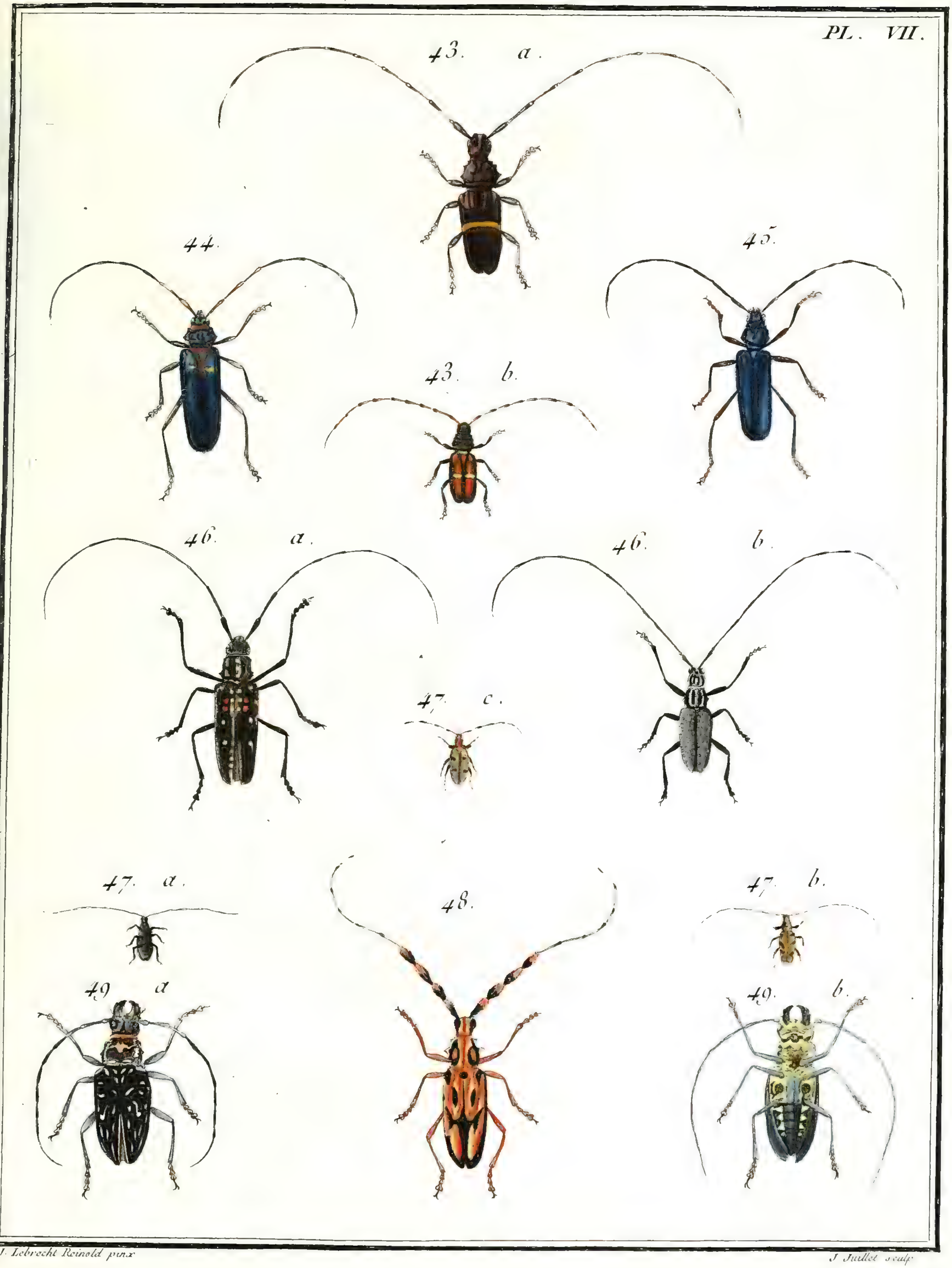

J. Lebrecht Reinold pinx.

J. Juillet sculp.

PL. VIII.

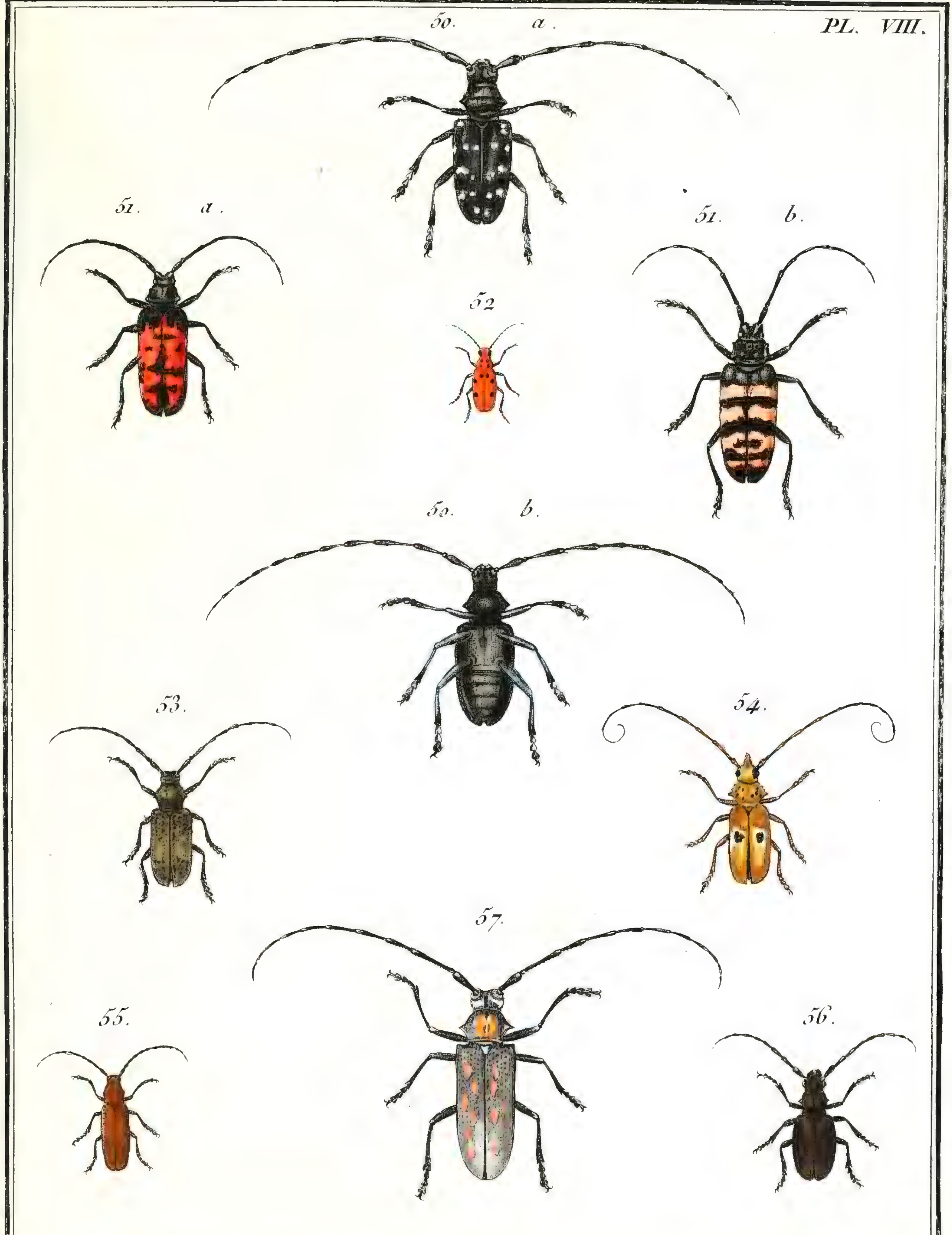

J. Lebrecht Reinold pinx.

F.L. Swebach Desfontaines sculp.

N°. 67. CAPRICORNE, *Cerambix*.

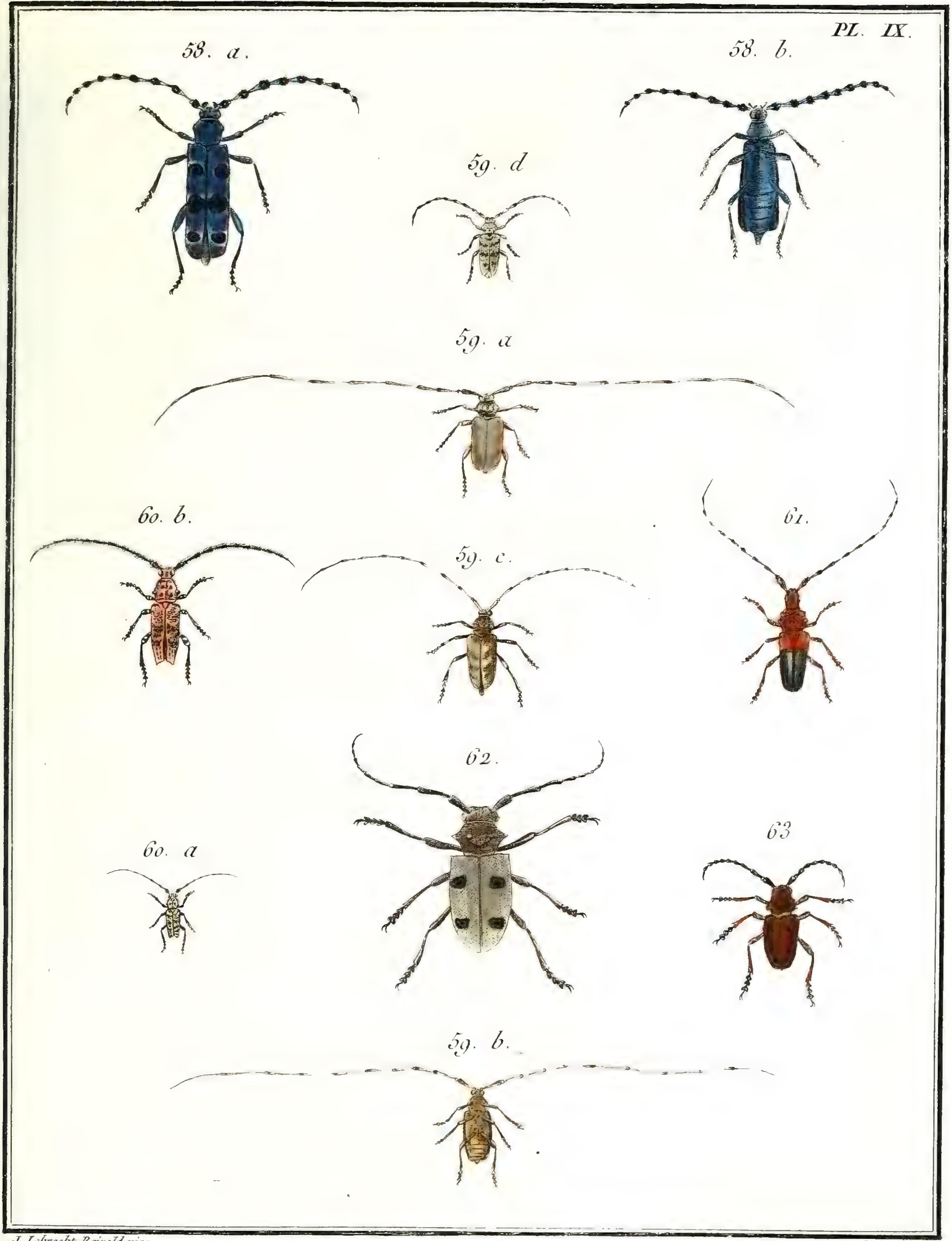

J. Lebrecht Reinold pinx. Copia sculp.

N°. 67. CAPRICORNE. *Cerambix*.

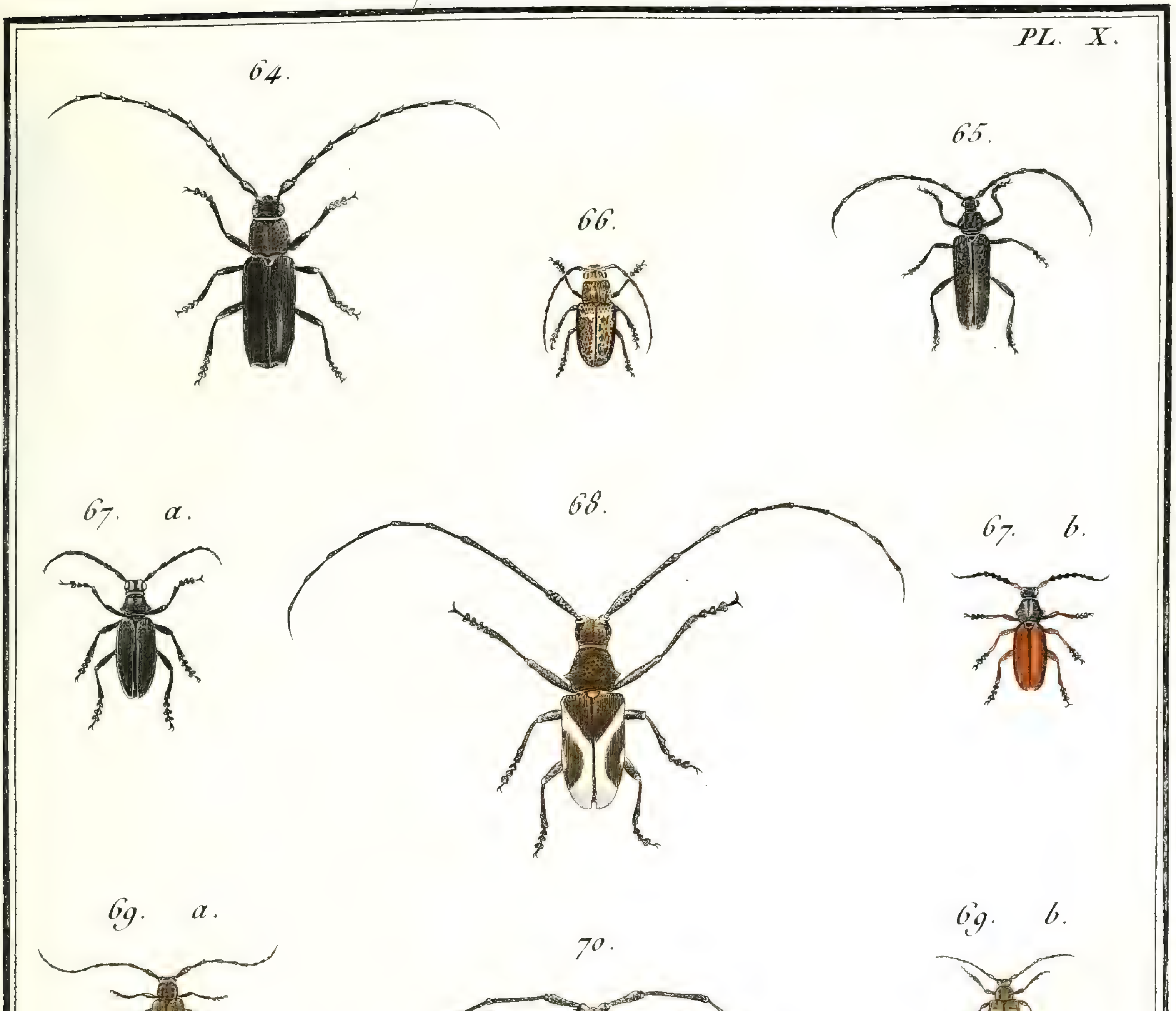

J. Lebrecht Reinold pinx. *Copia sculp.*

N°. 67. CAPRICORNE, *Cerambix.*

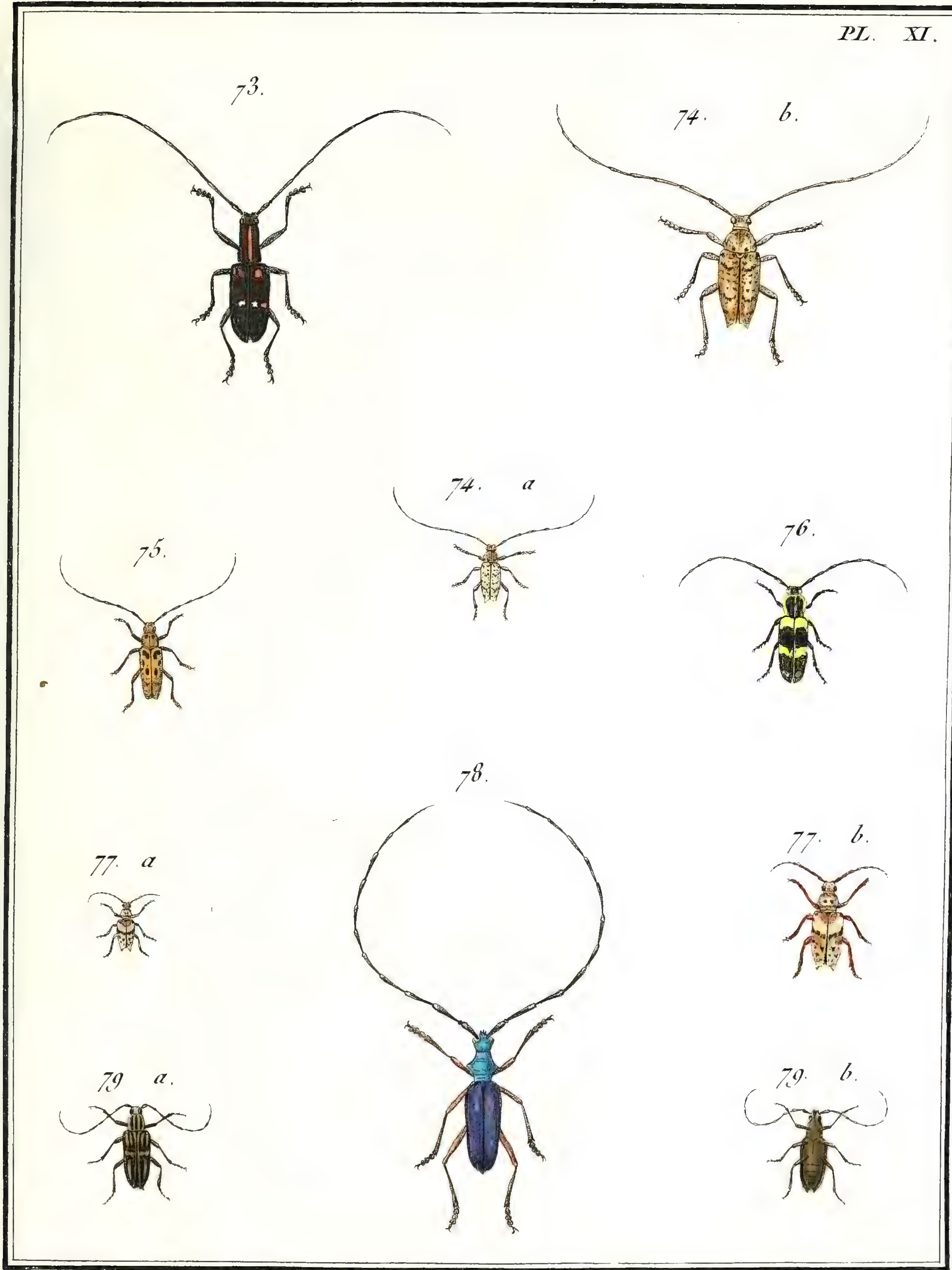

J. Lebrecht Reinold pinx. F. L. Swebach Desfontaines sculp.

N.° 67. CAPRICORNE, *Cerambix*.

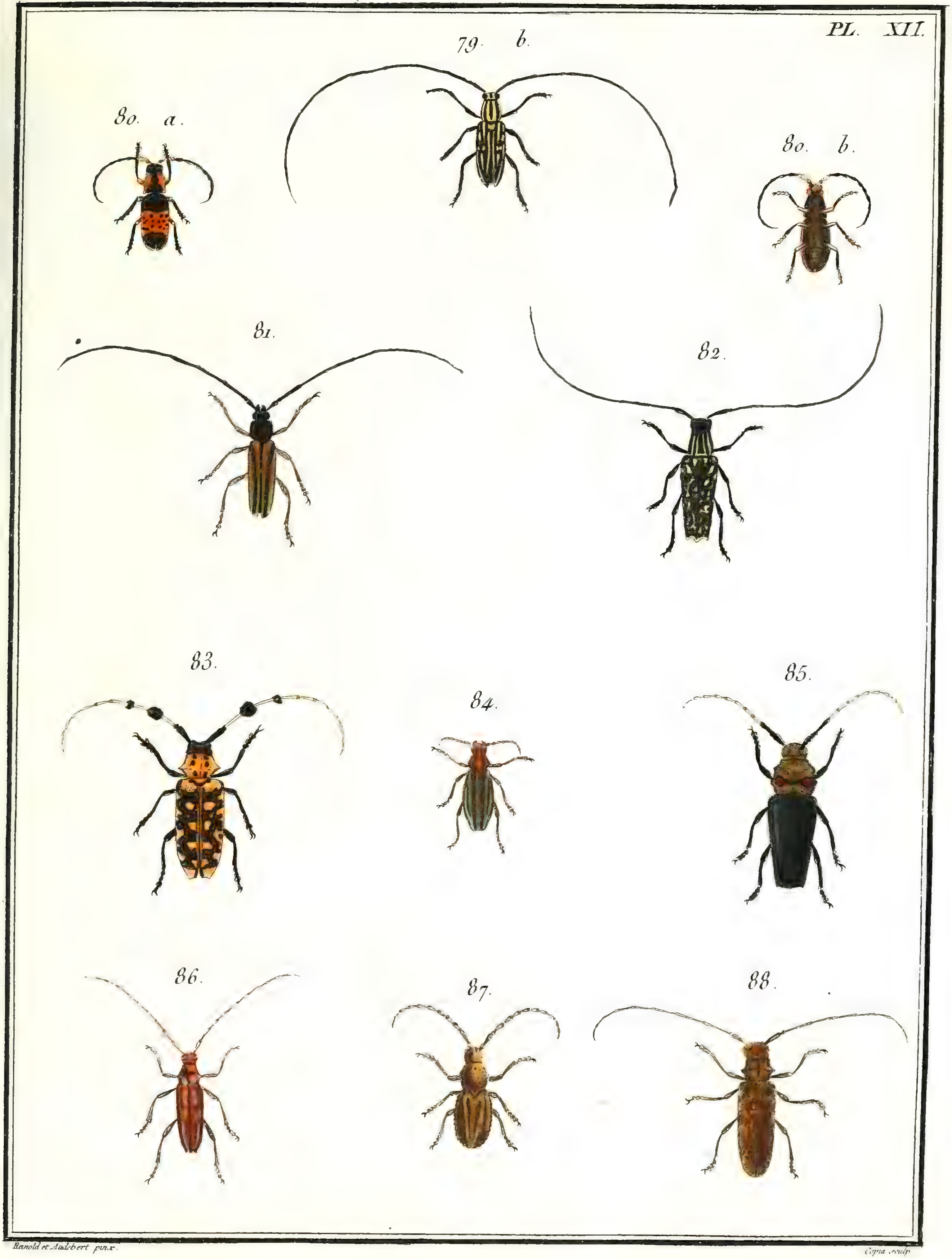

Ranold et Audebert pinx. Copia sculp.

N° 67. CAPRICORNE, *Cerambix*.

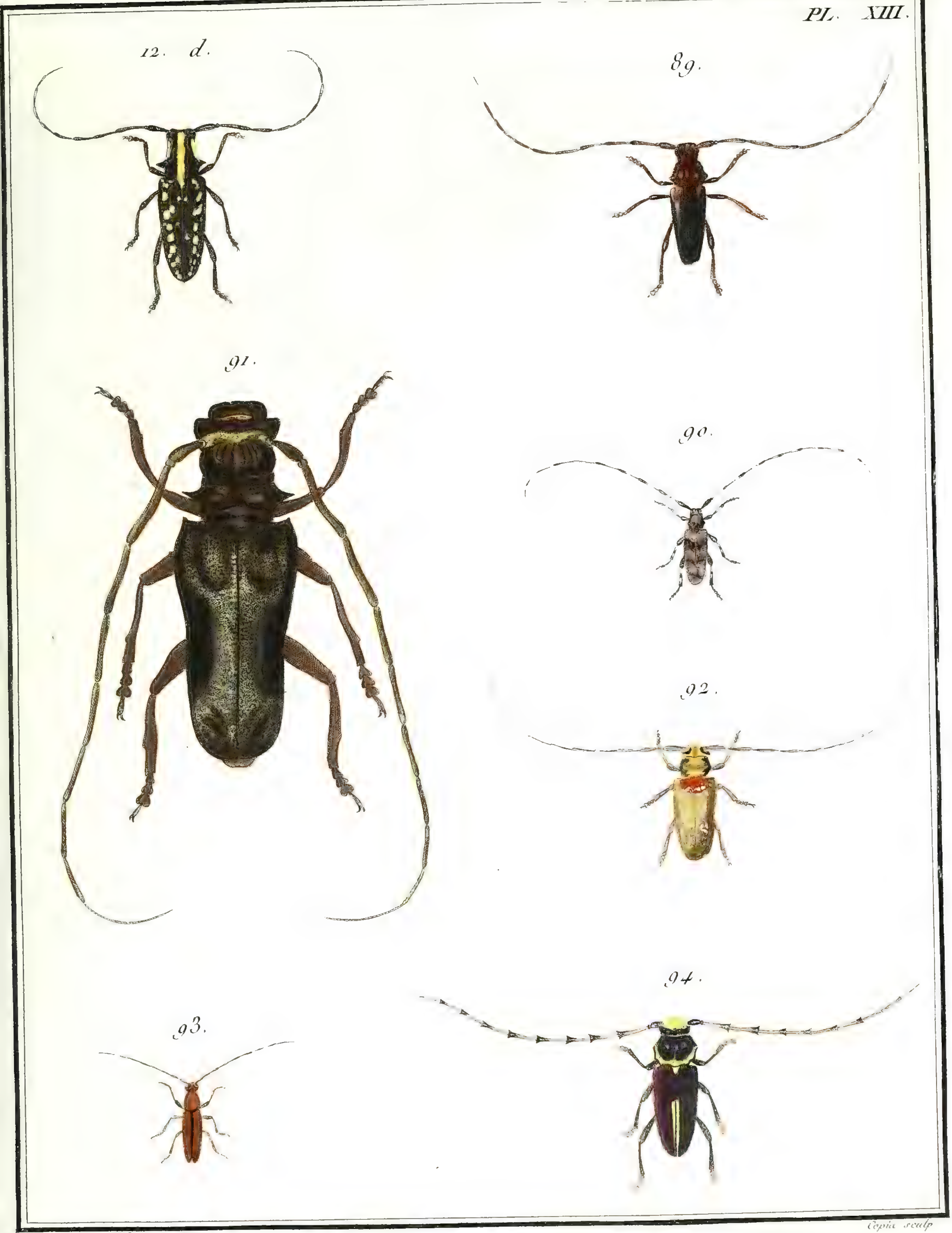

J. Reinold et Audebert pinx.

Copia sculp.

N°. 67. CAPRICORNE, *Cerambix*.

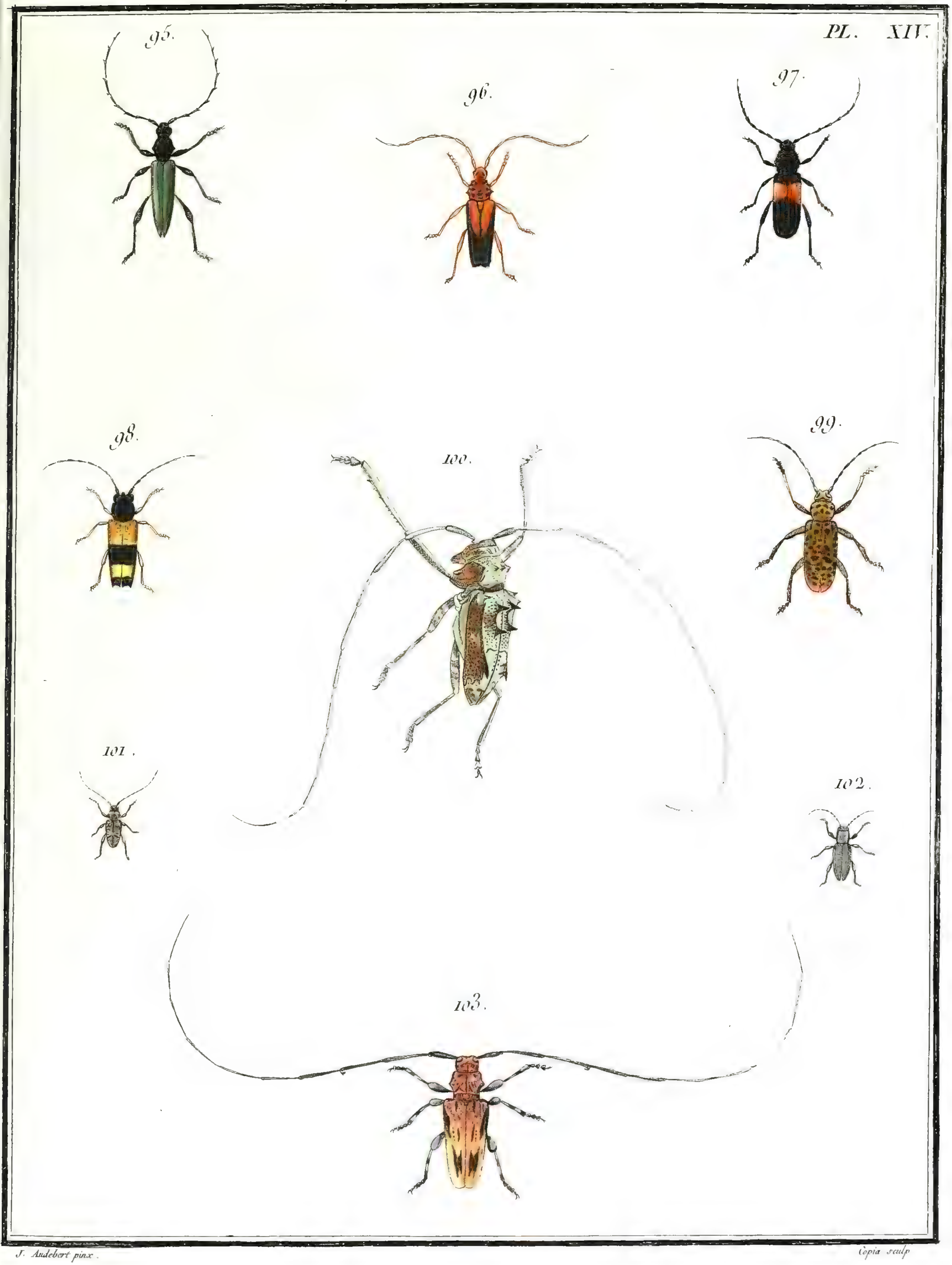

J. Audebert pinx. Copia sculp.

N°. 67. CAPRICORNE, *Cerambyx*

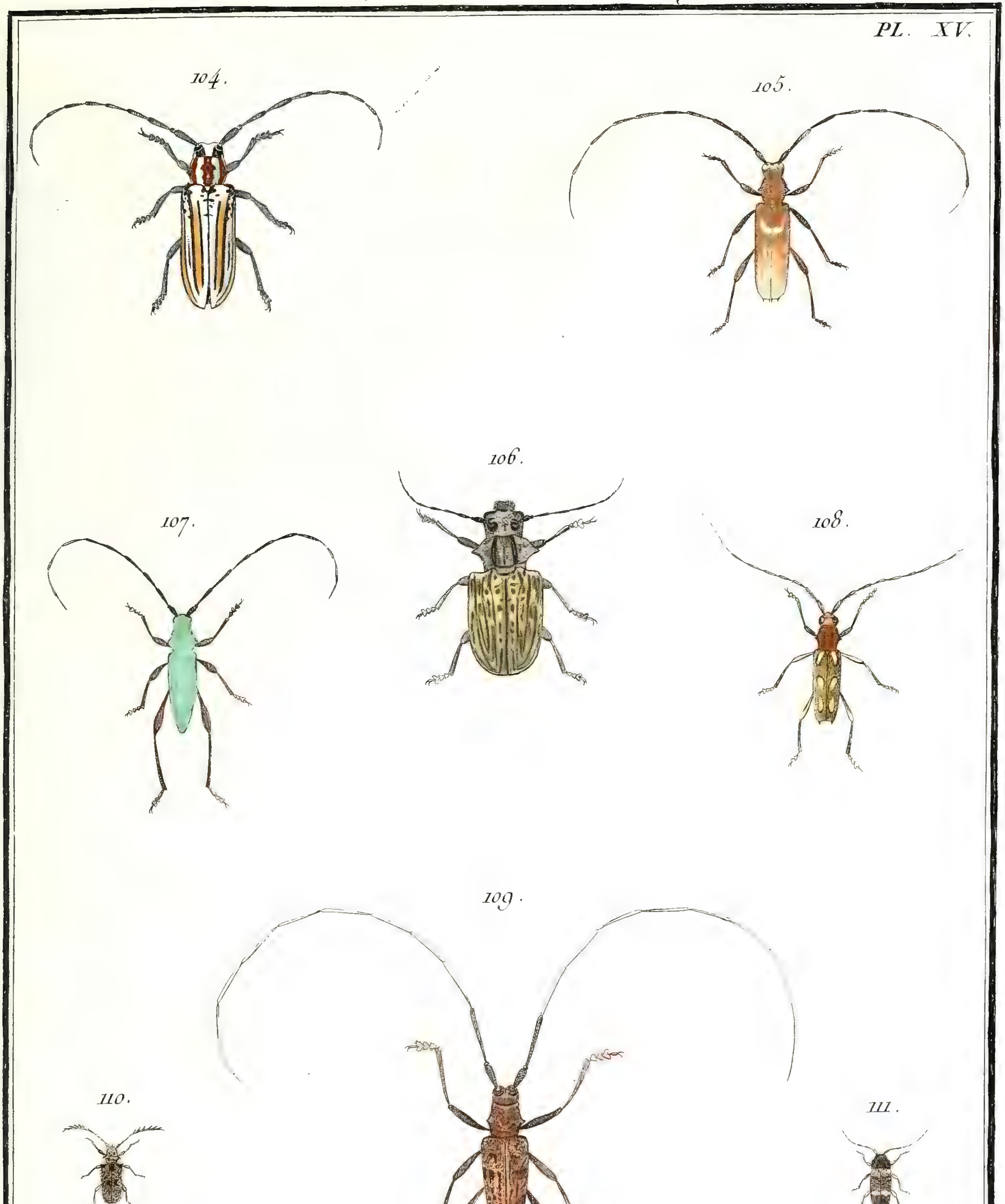

J. Audebert pinx

N°. 67. CAPRICORNE, *Cerambyx*.

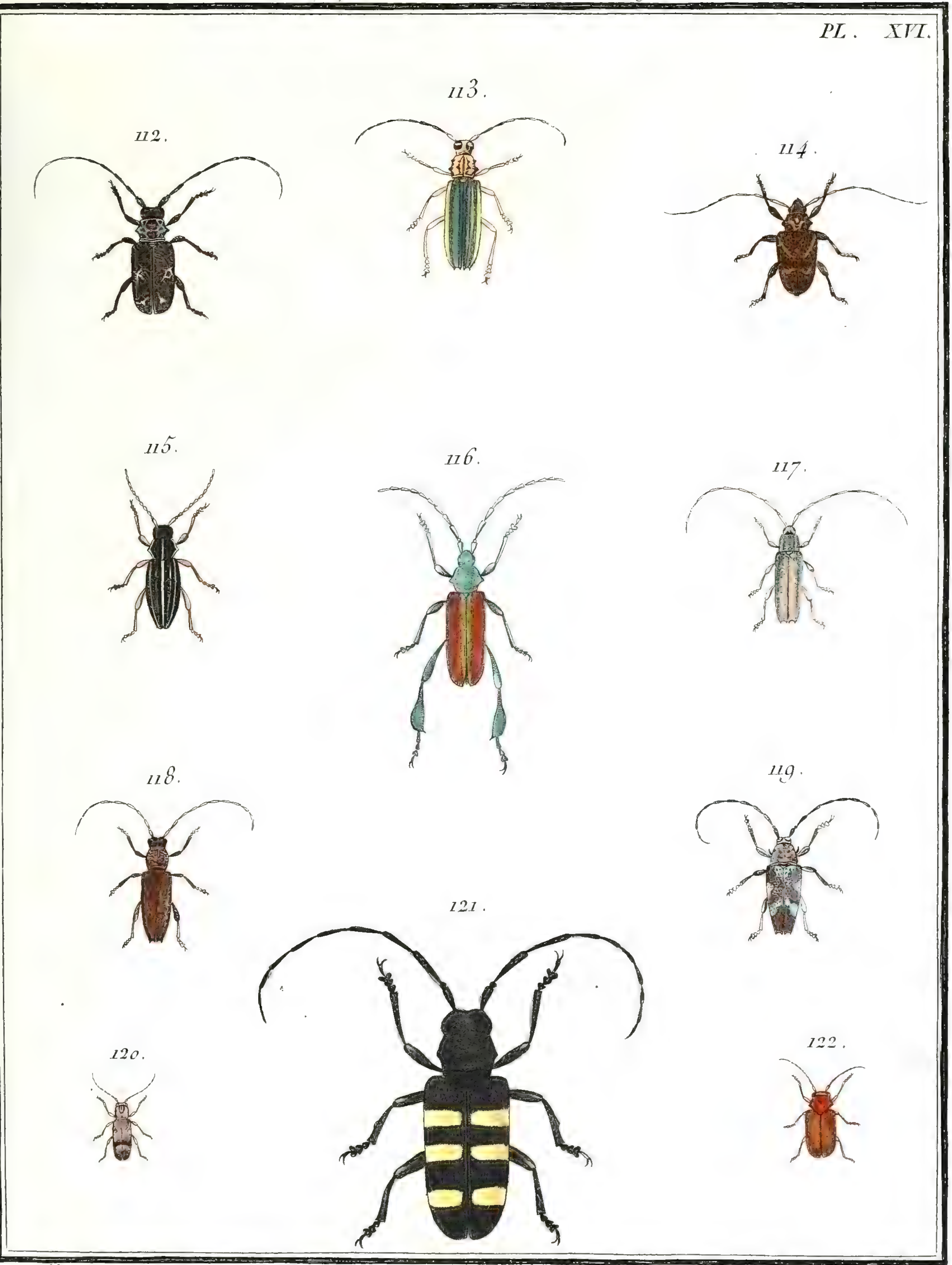

J. Audebert pinx. Copia sculp.

N.° 67. CAPRICORNE, *Cerambyx.*

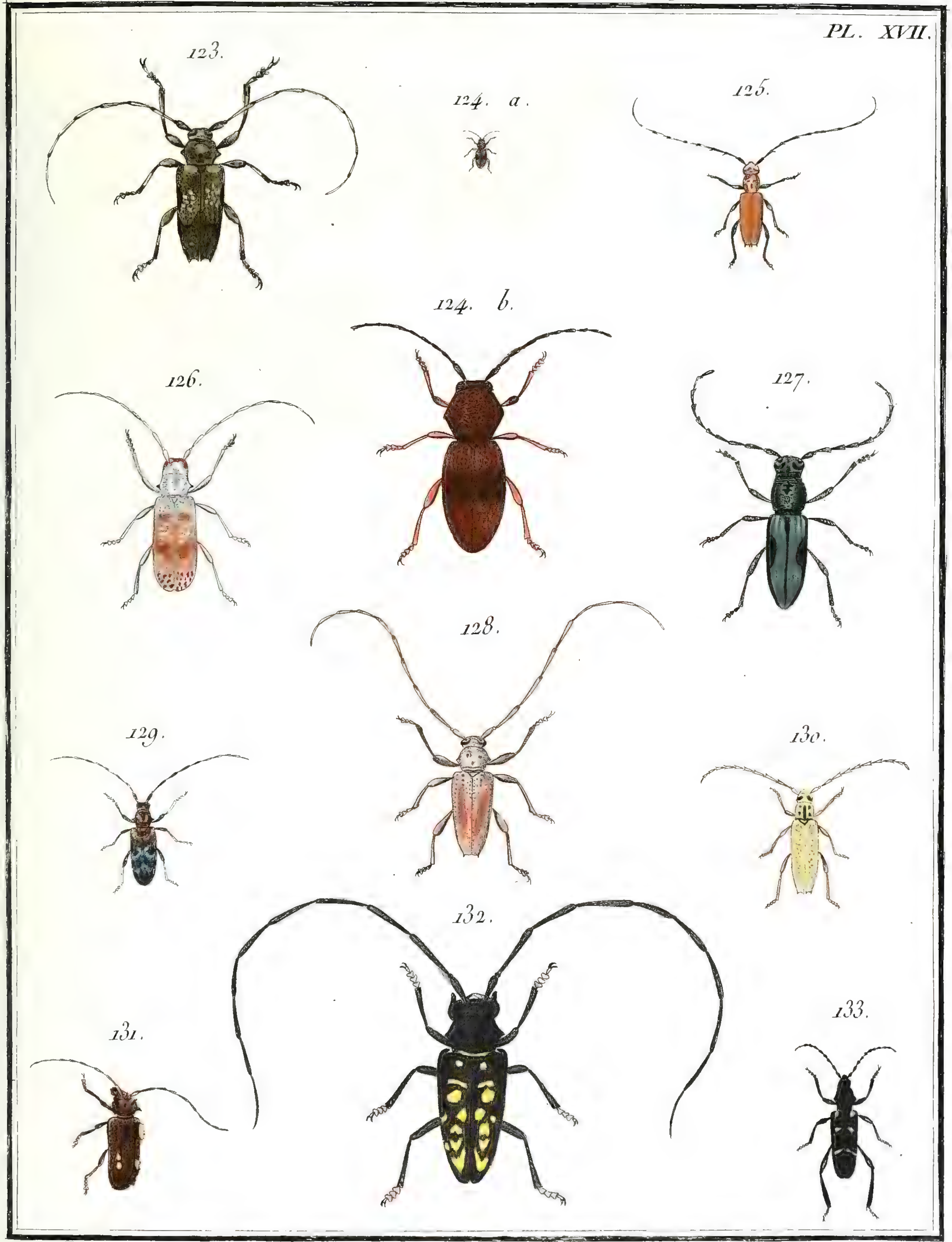

J. Audebert pinx. Copia sculp.

N°. 67, CAPRICORNE, *Cerambix*.

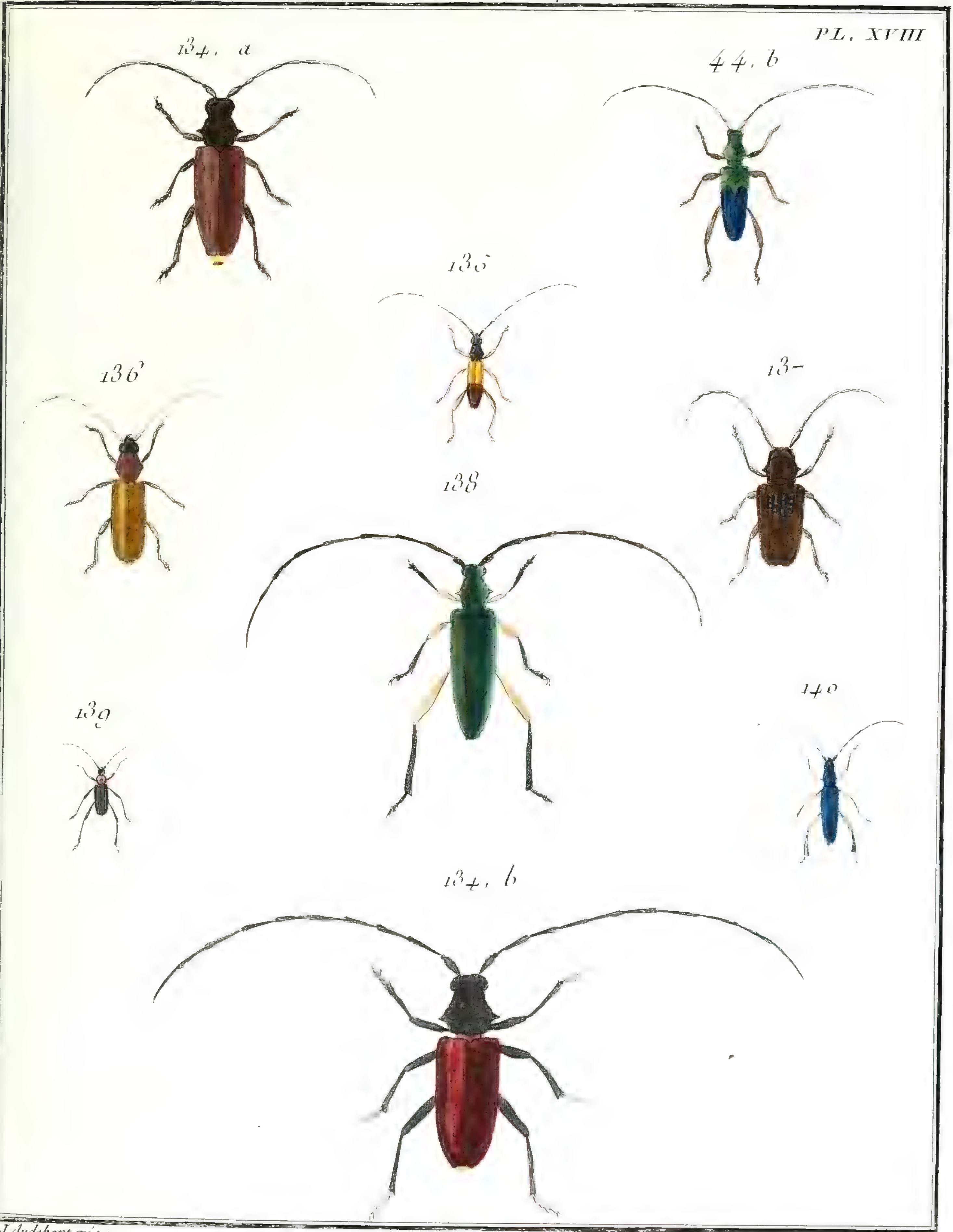

J. Audebert pinx.

Copia sculp.

N°. 67. CAPRICORNE, *Cerambix*.

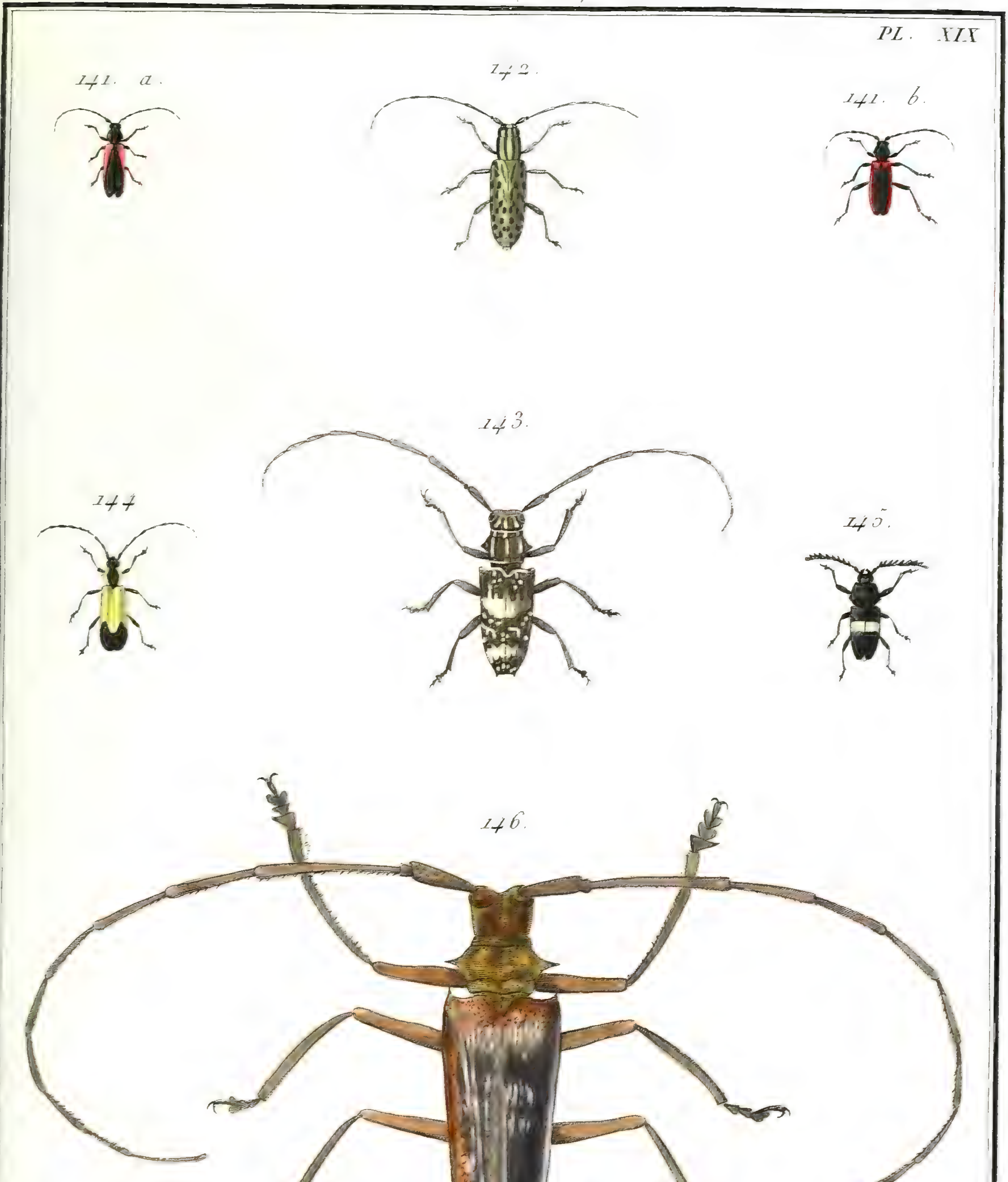

N°. 67. CAPRICORNE, *Cerambyx*.

PL. XX.

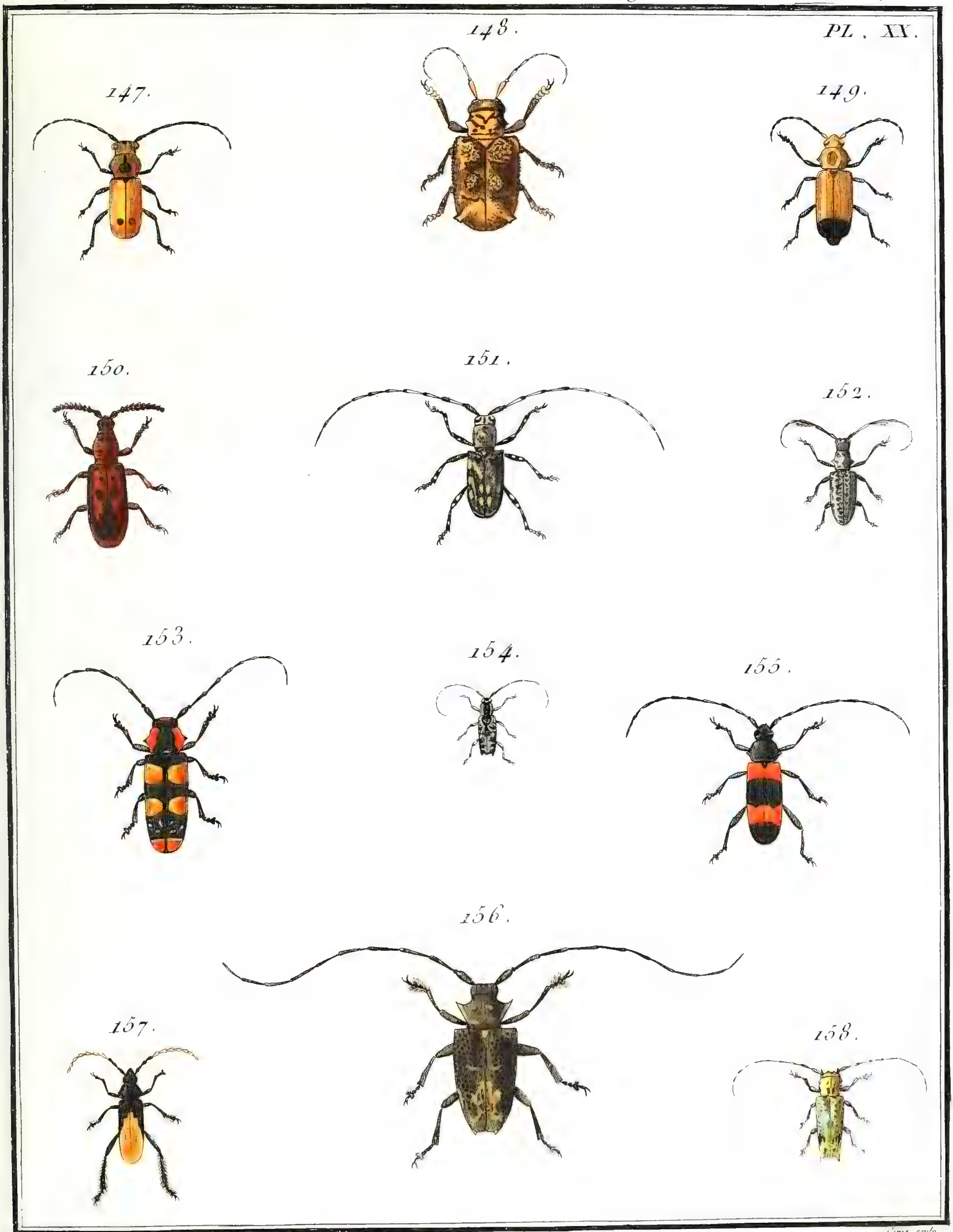

J. Audebert pinx.　　Copia sculp.

N°. 67. CAPRICORNE. *Cerambix.*

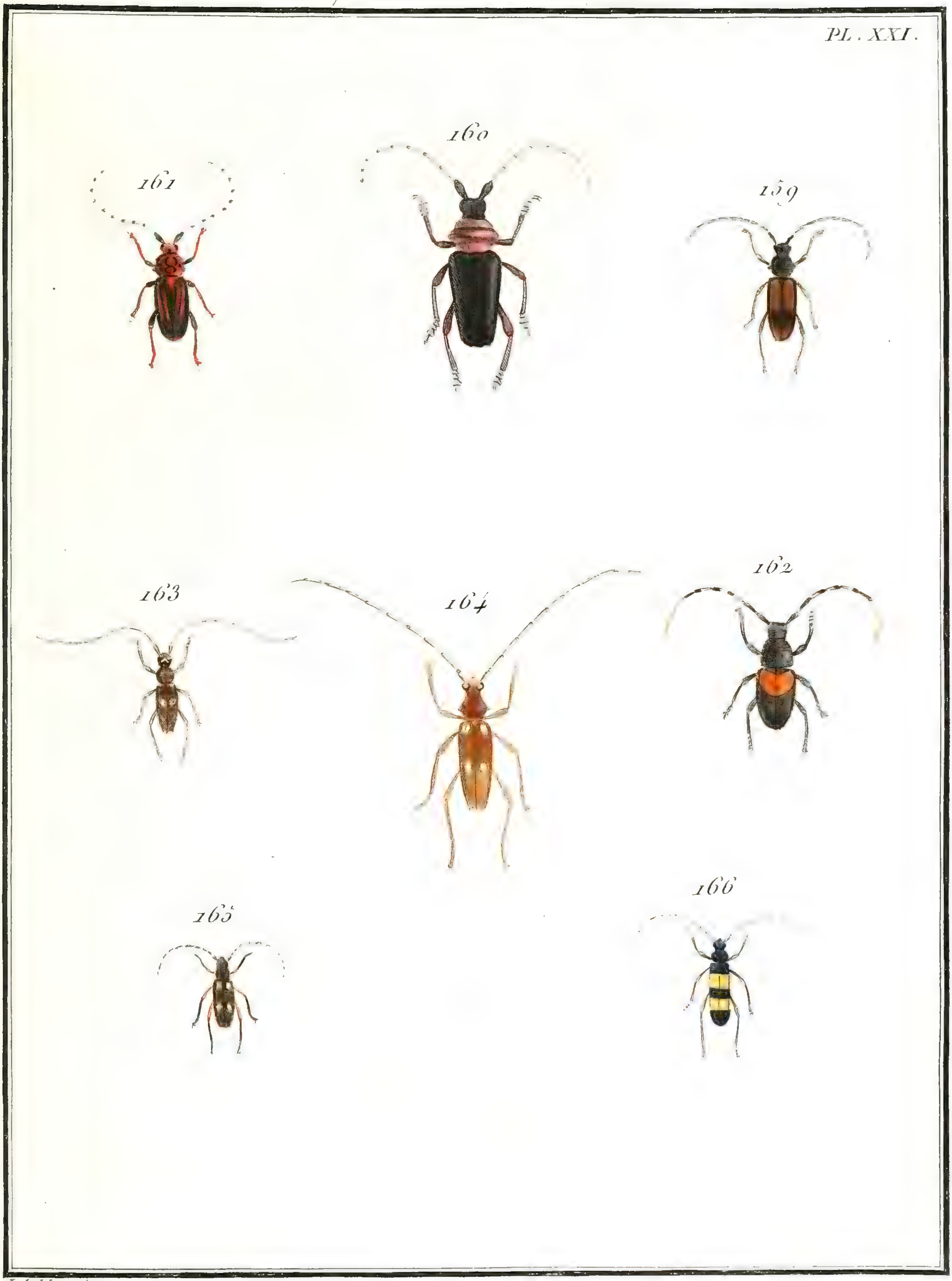

J. Audebert pinx.

N° 67. CAPRICORNE. *Cerambyx* 2.

PL. XXII.

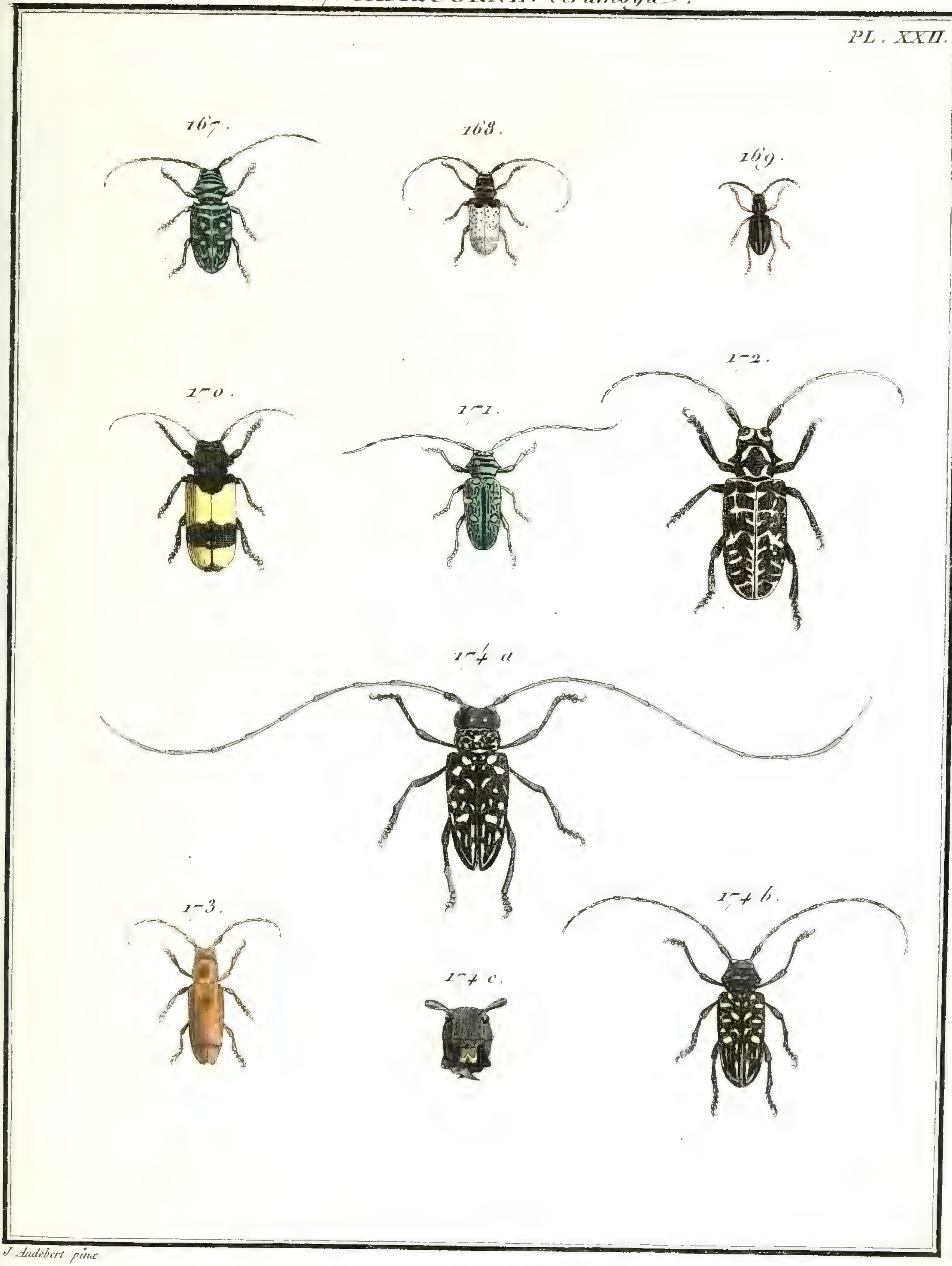

J. Audebert pinx.

N°. 67. CAPRICORNE, *Cerambyx*.

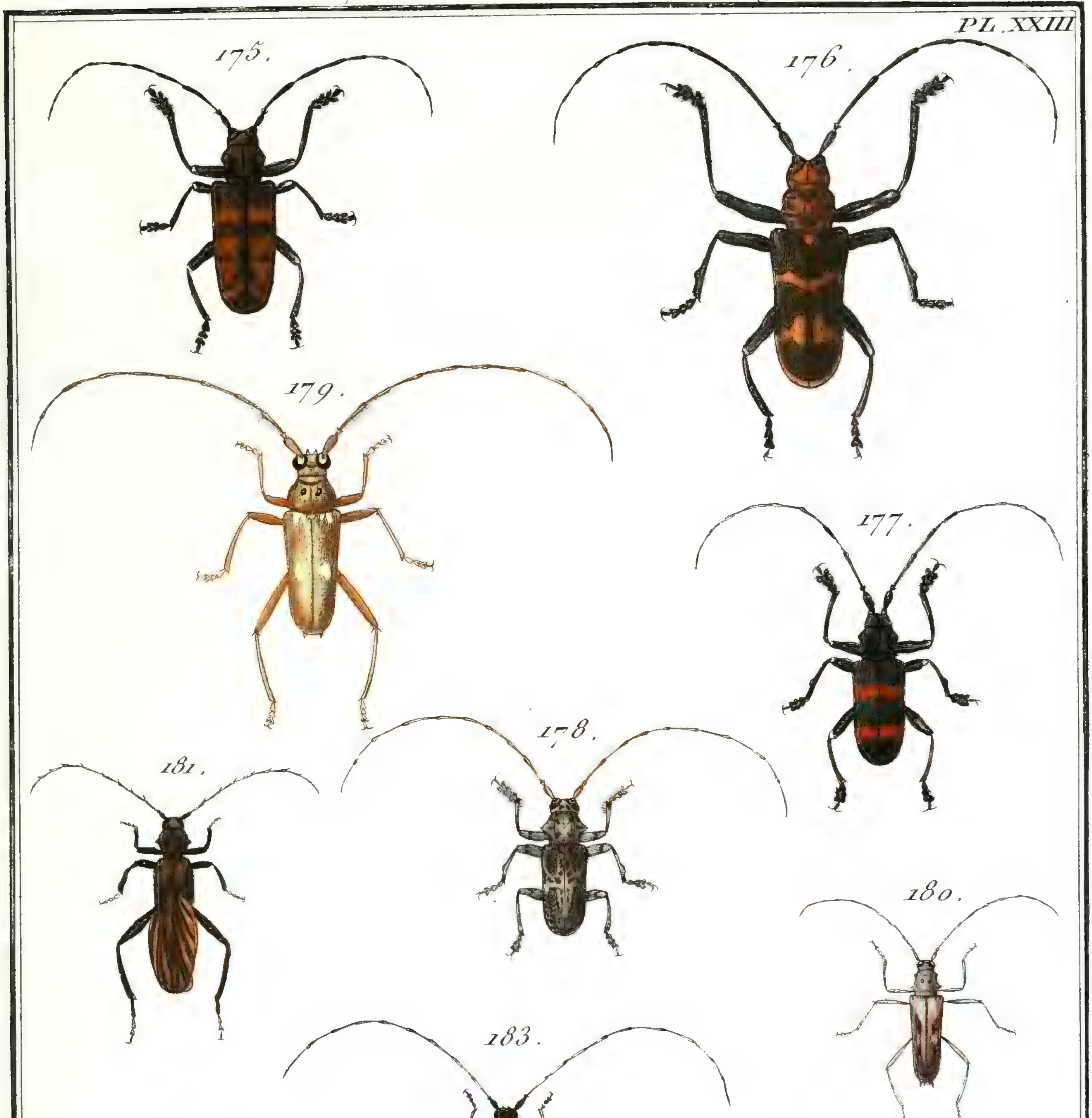

Meunier pinx.

N° 68. SAPERDE, *Saperda*.

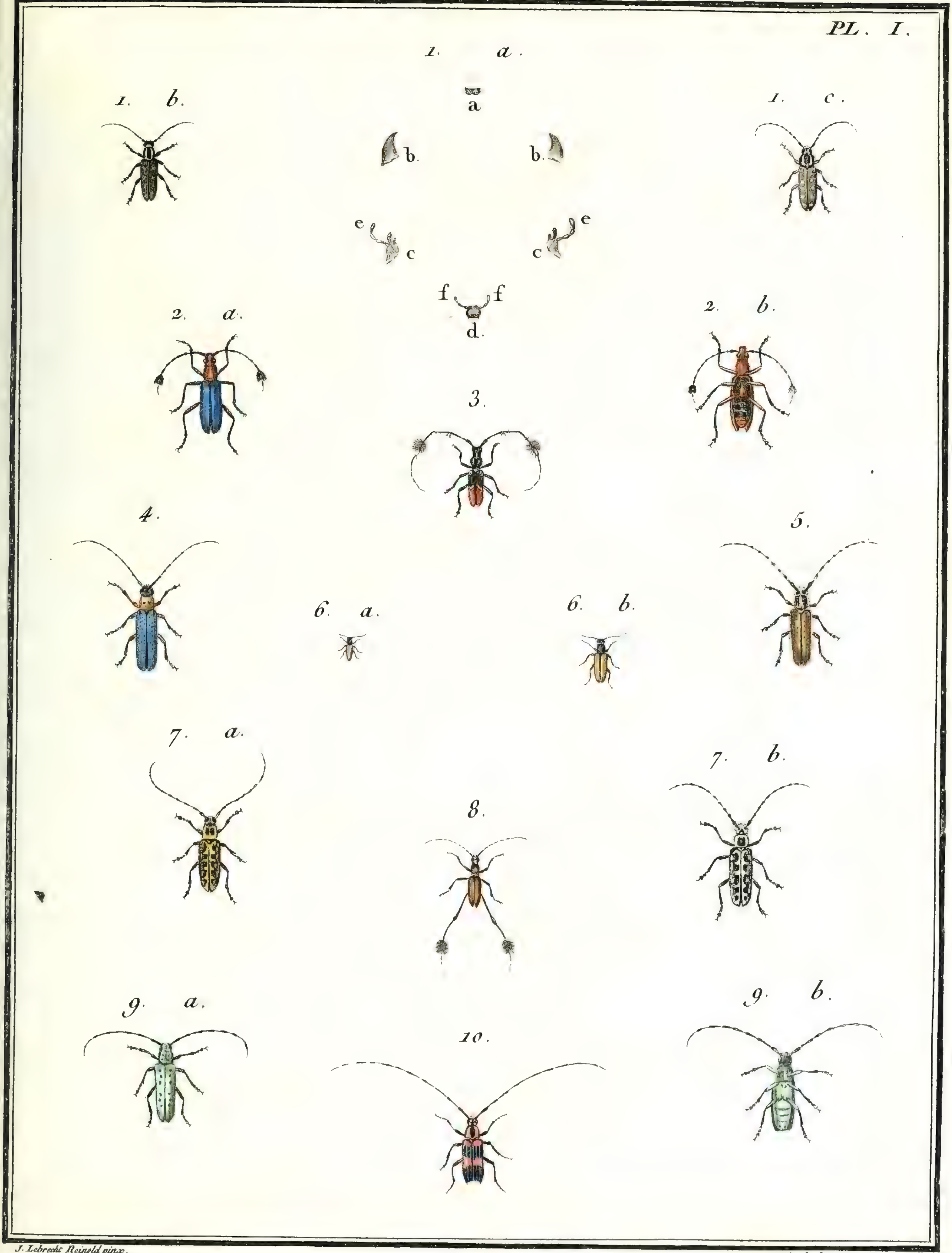

J. Lebrecht Reinold pinx.

F.L. Swebach Desfontaines sculp.

N.º 68. SAPERDE, *Saperda*.

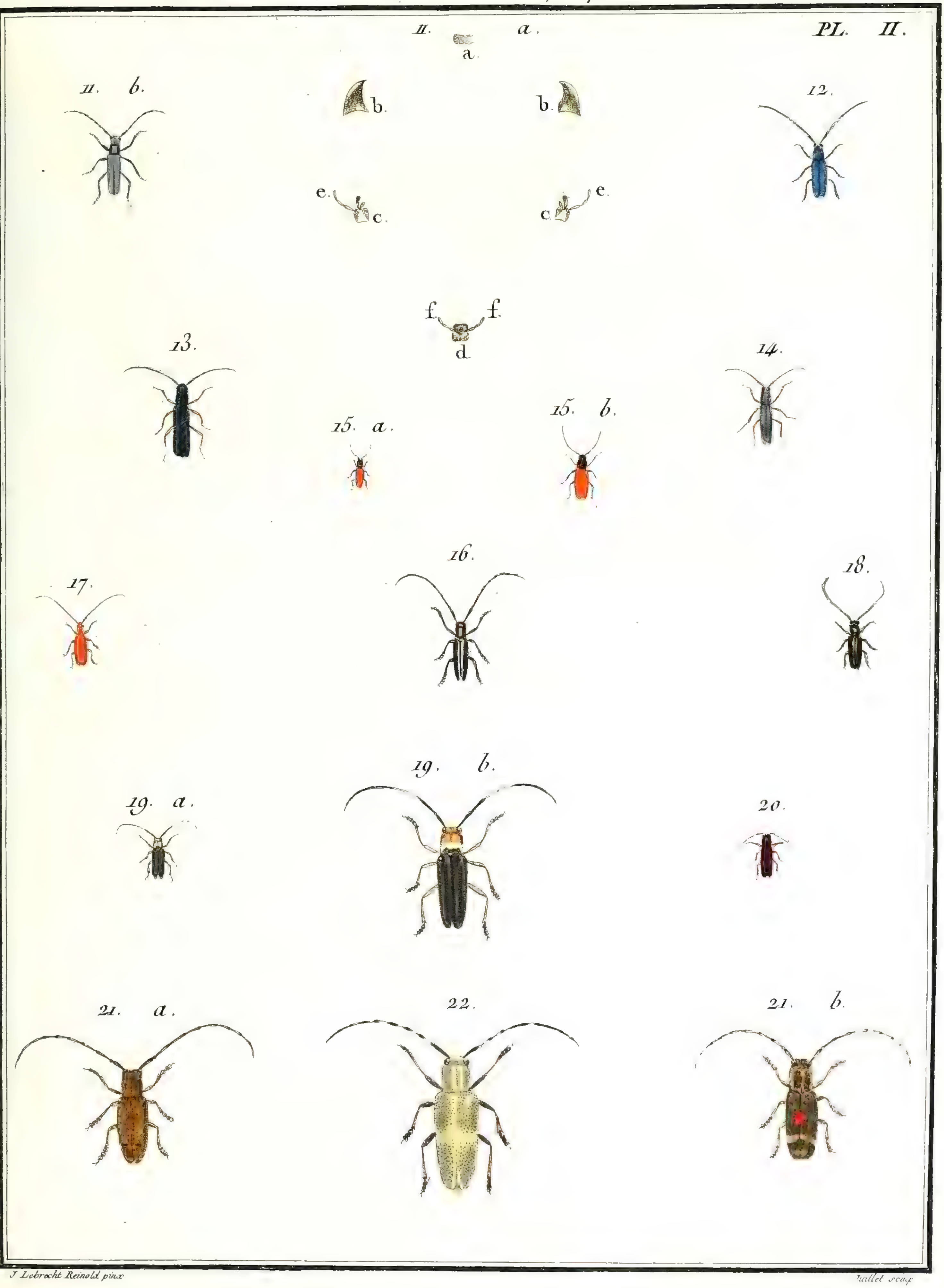

J. Liebrecht Reinold pinx.   ...allet sculp.

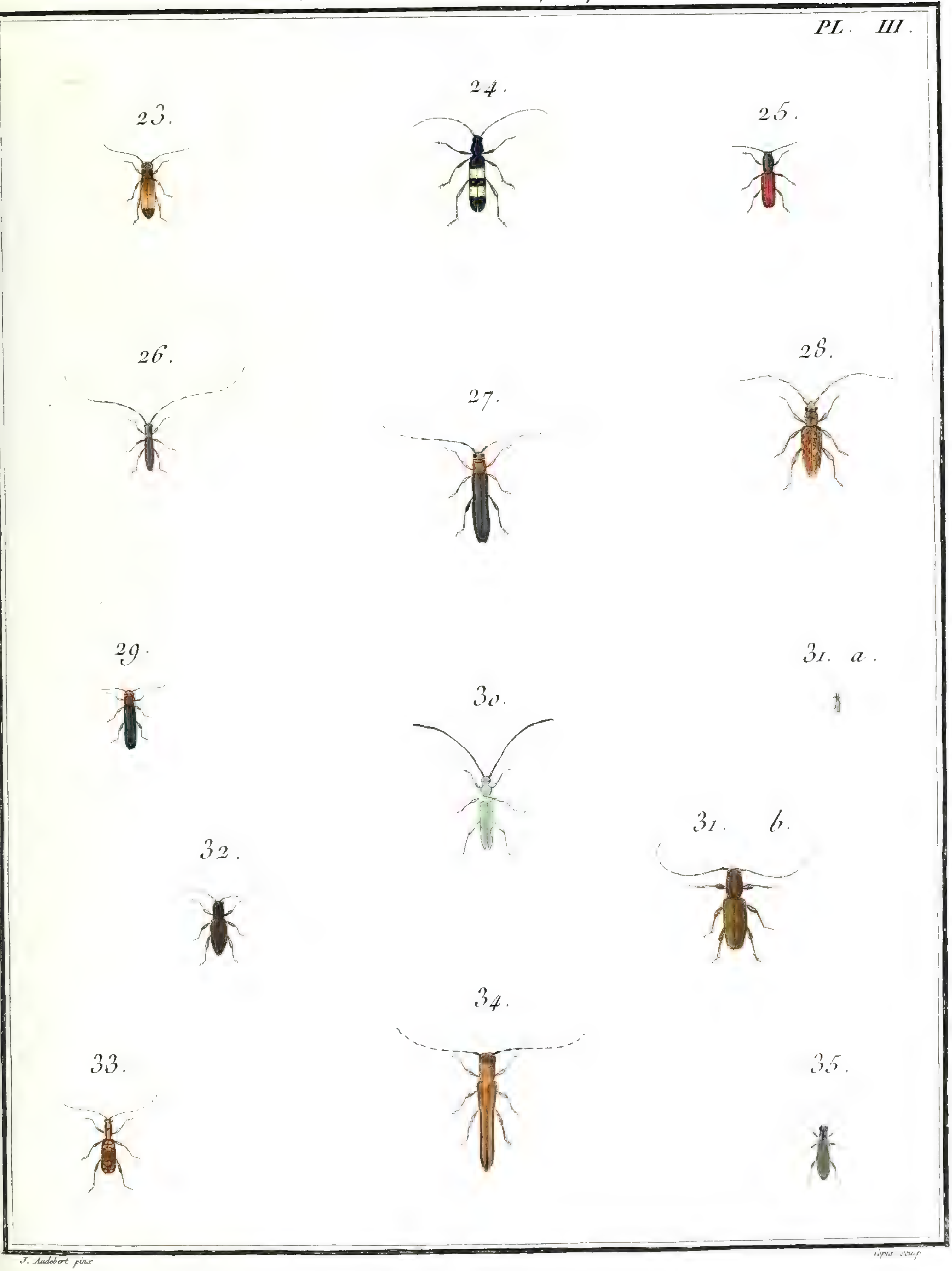

J. Audebert pinx. Copia sculp.

N° 68. SAPERDE *Saperda*.

PL. IV.

J. Audebert pinx.

Nº 69 STENCORE, *Stencorus*

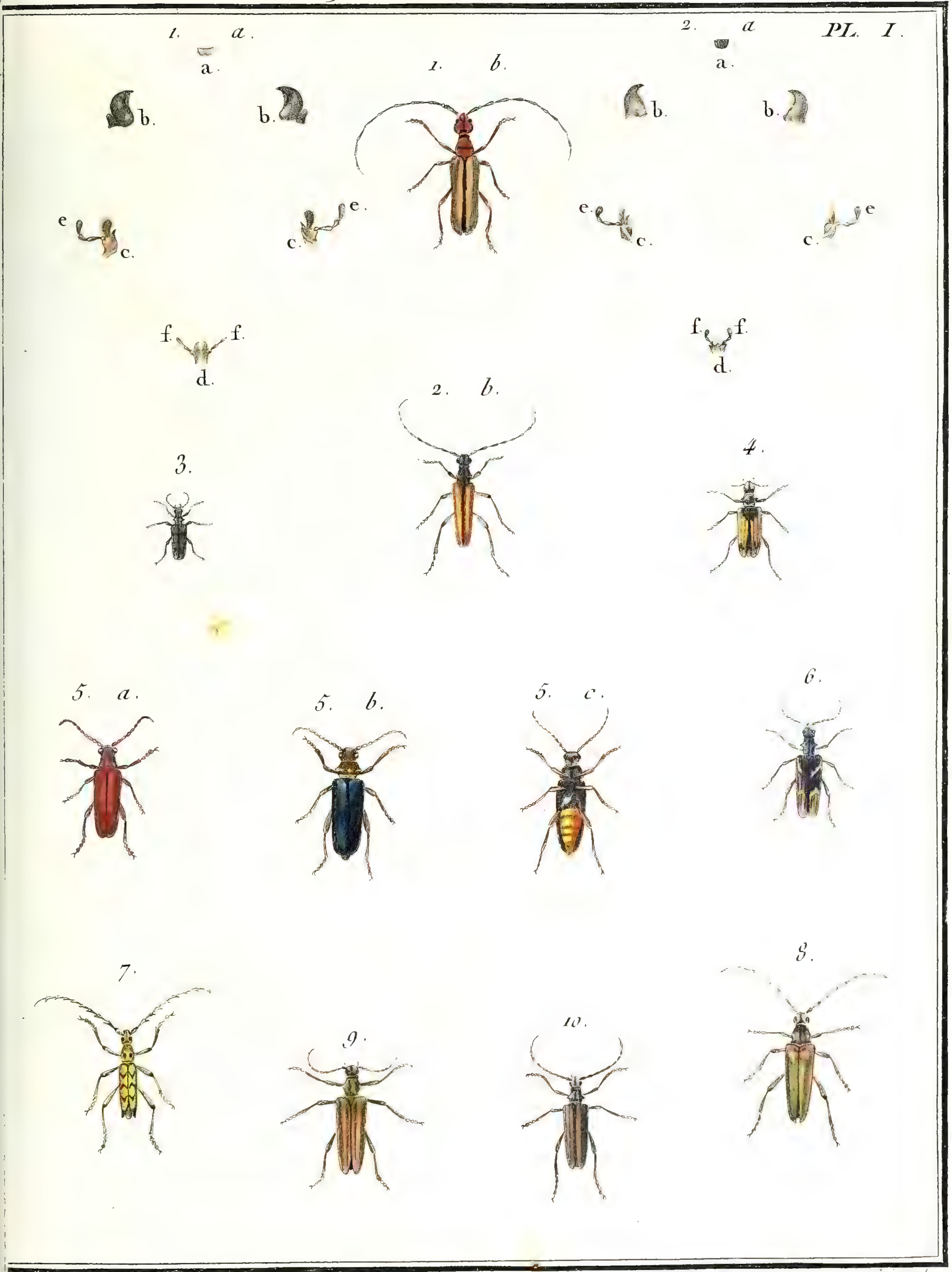

Reinold et J. Audebert pinx.   ?pia sculp

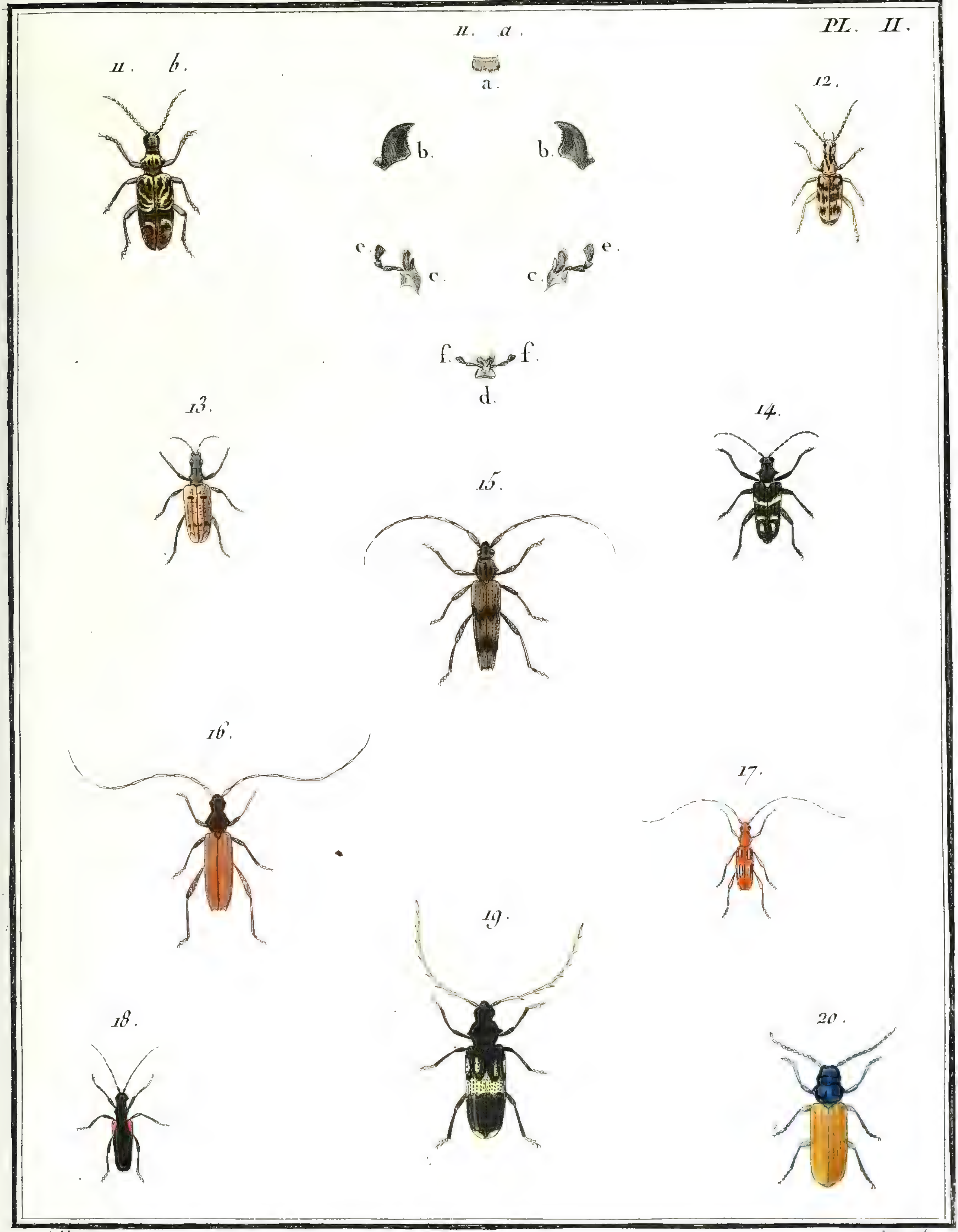

J. Audebert pinx. Copia sculp.

N°. 69. STENCORE *Stenocorus*.

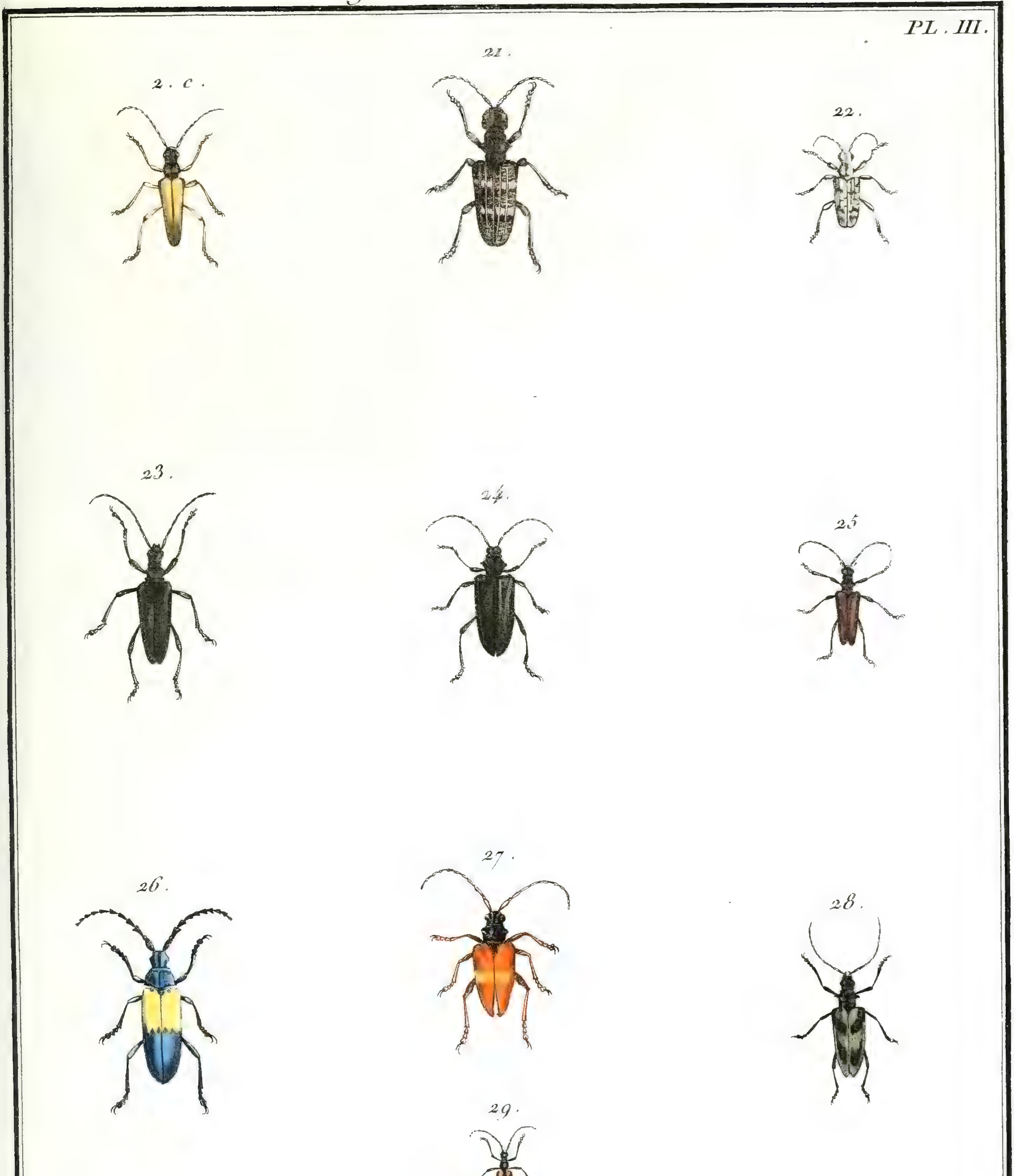

J. Audebert pinx. Pérée Sculp.

N° 70. CALLIDIE, *Callidium.*

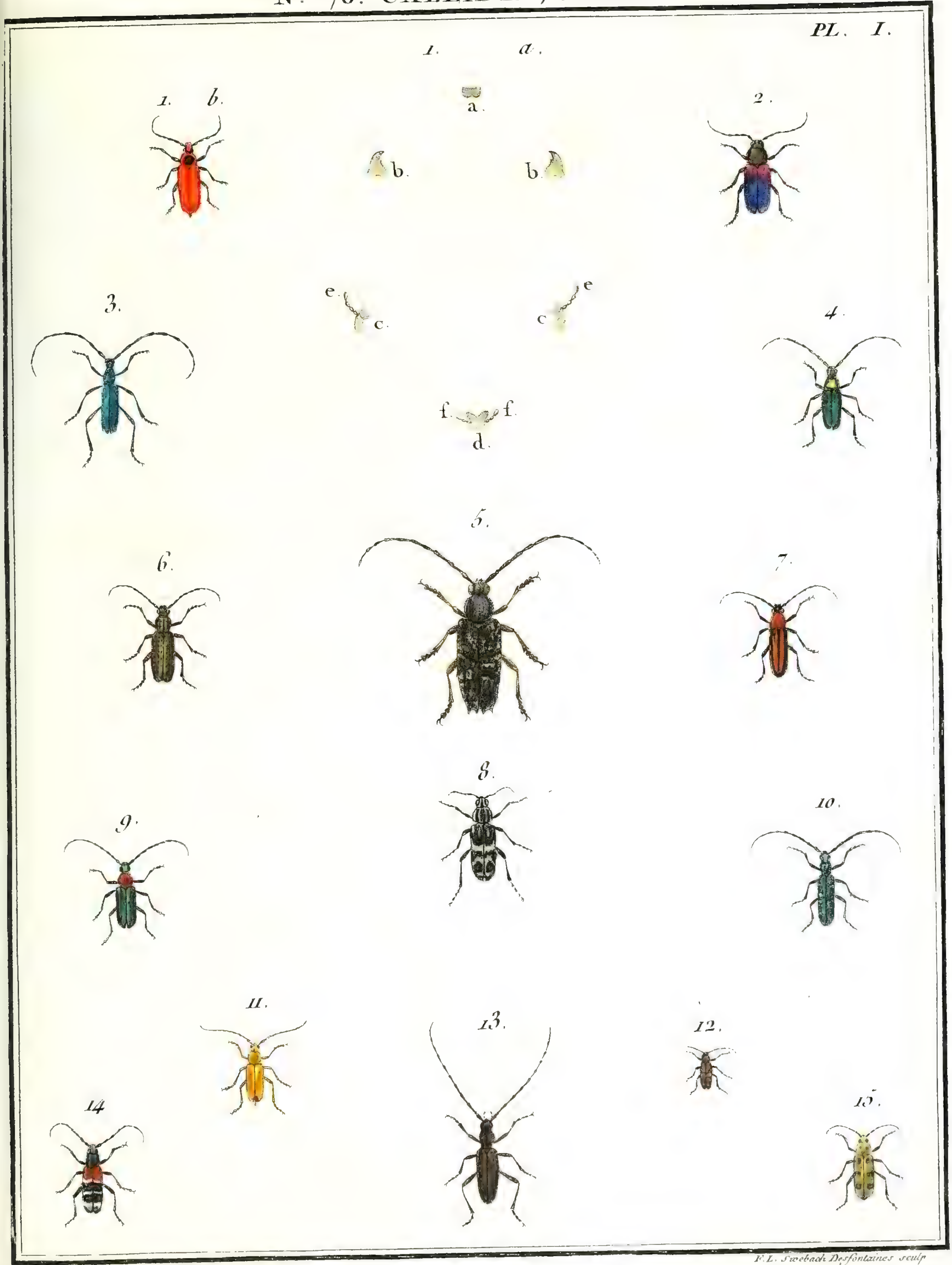

J. Lebrecht Reinold pinx. F.L. Swebach Desfontaines sculp.

N°. 70. CALLIDIE, *Callidium.*

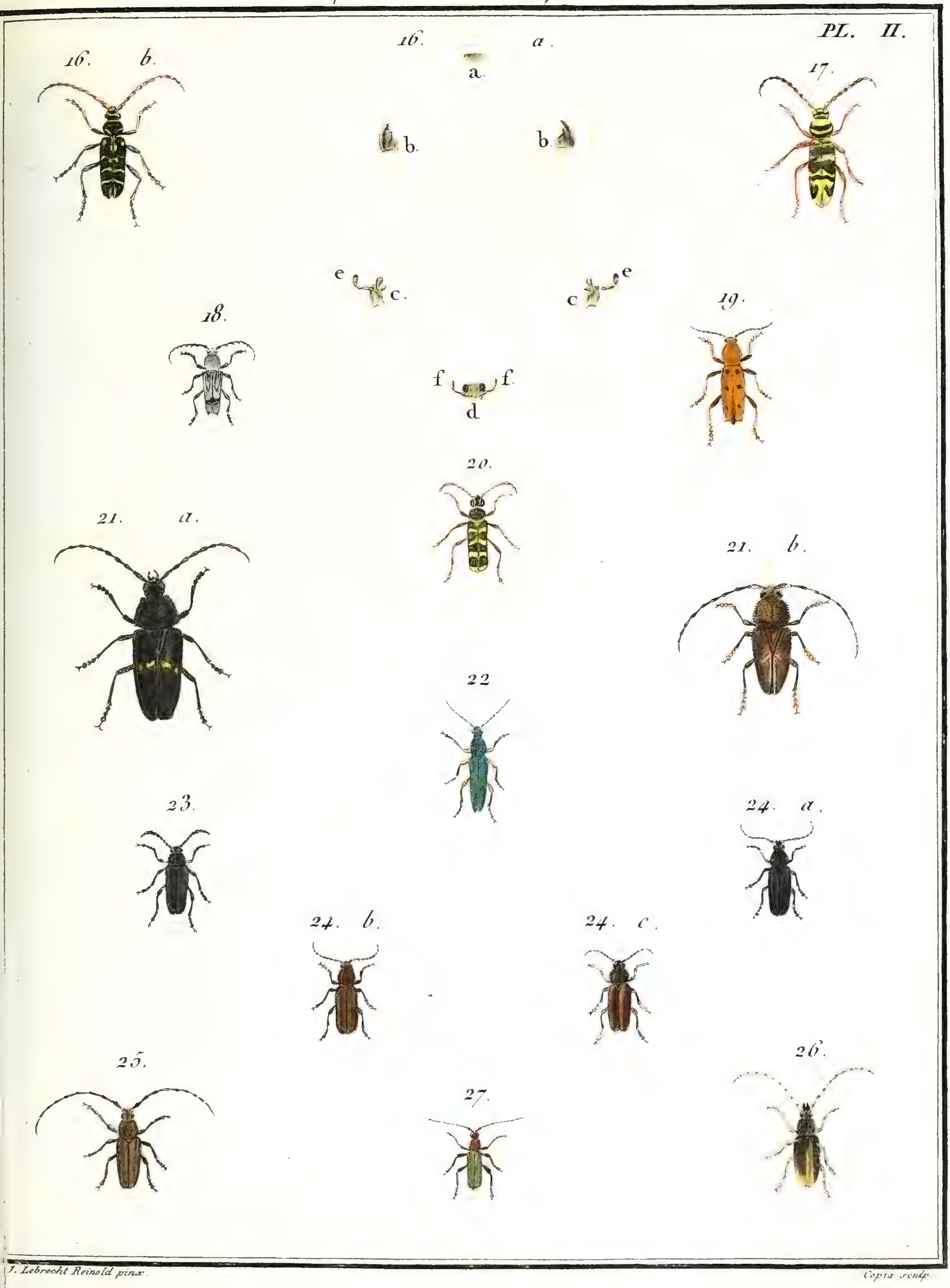

J. Lebrecht Reinold pinx.

Copia sculp.

Nº 70. CALLIDIE *Callidium*.

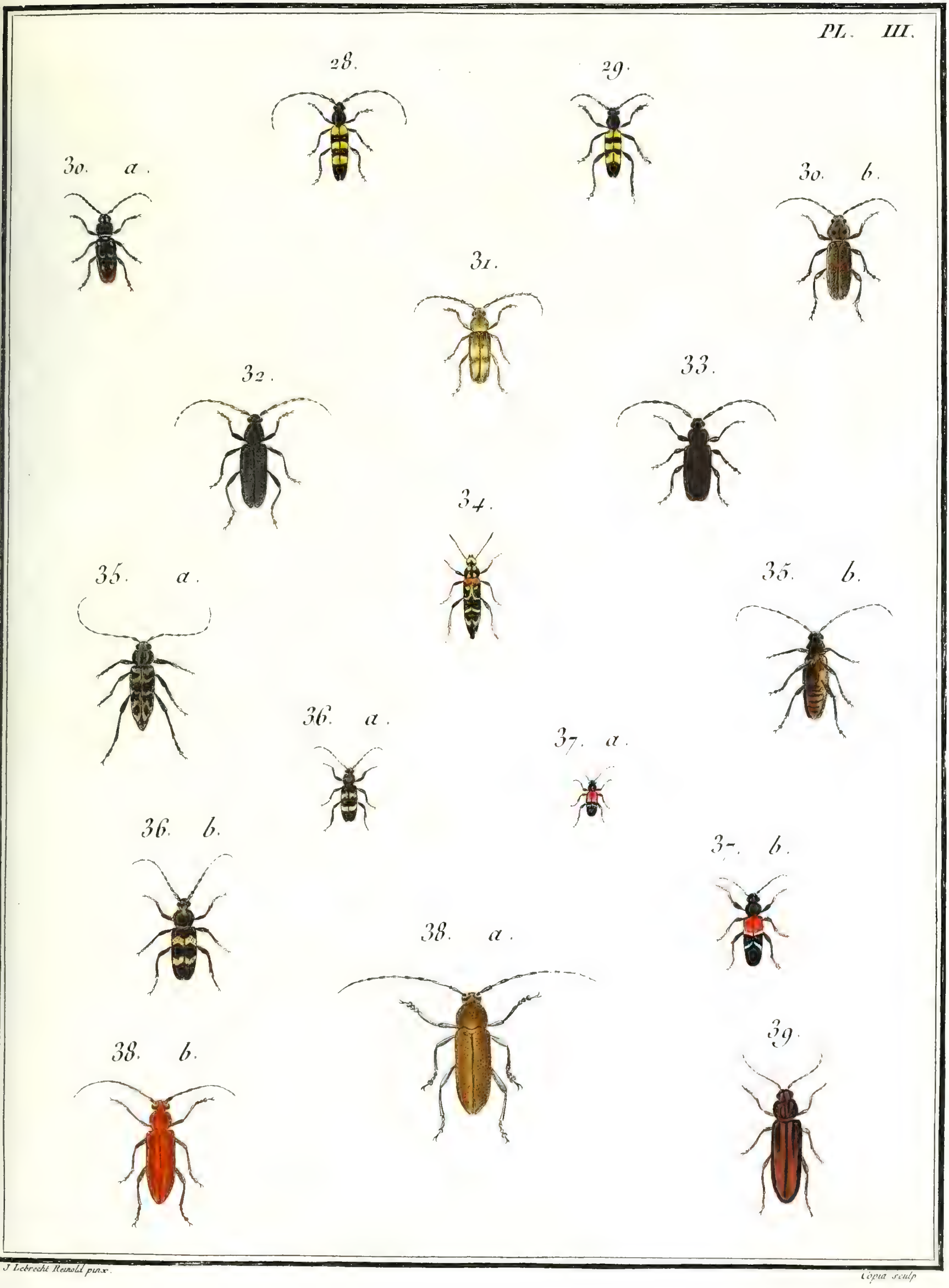

J. Lebrecht Reinold pinx. Copia sculp.

N°. 70. CALLIDIE, *Callidium*.

PL. IV.

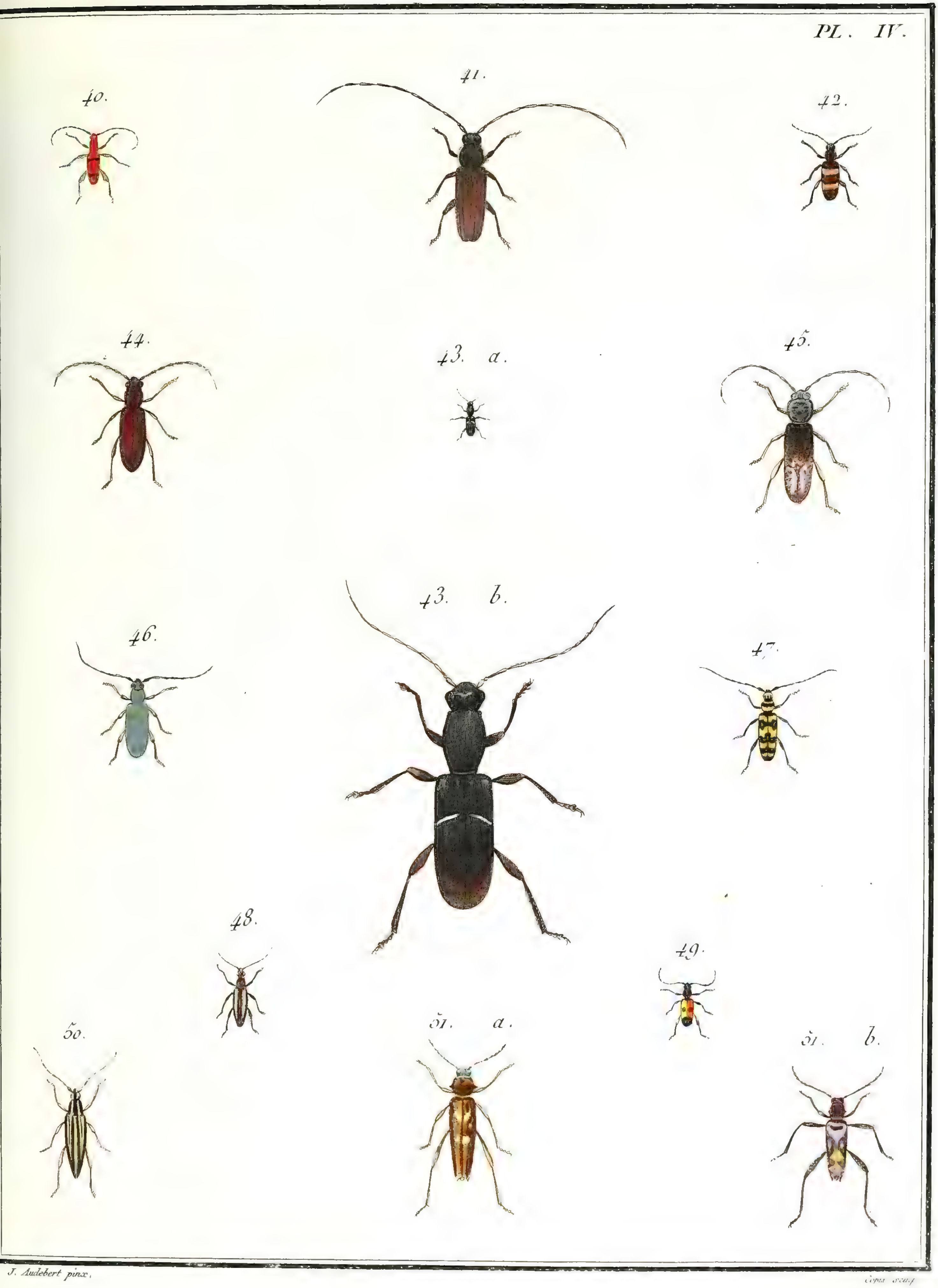

J. Audebert pinx. Copia sculp.

N°. 70. CALLIDIE, *Callidium*.

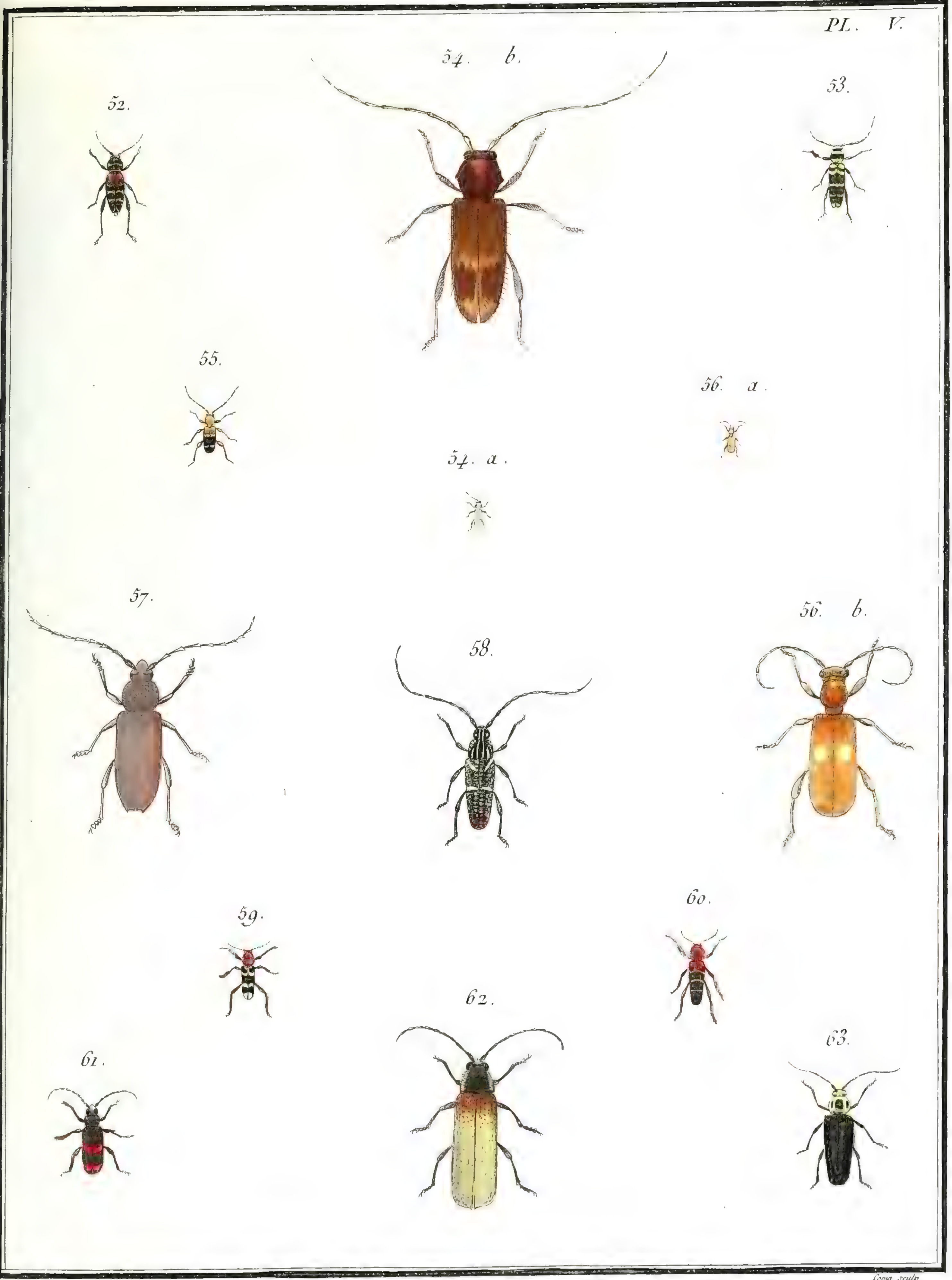

J. Audebert pinx.

Copia sculp.

N°. 70. CALLIDIE, *Callidium*.

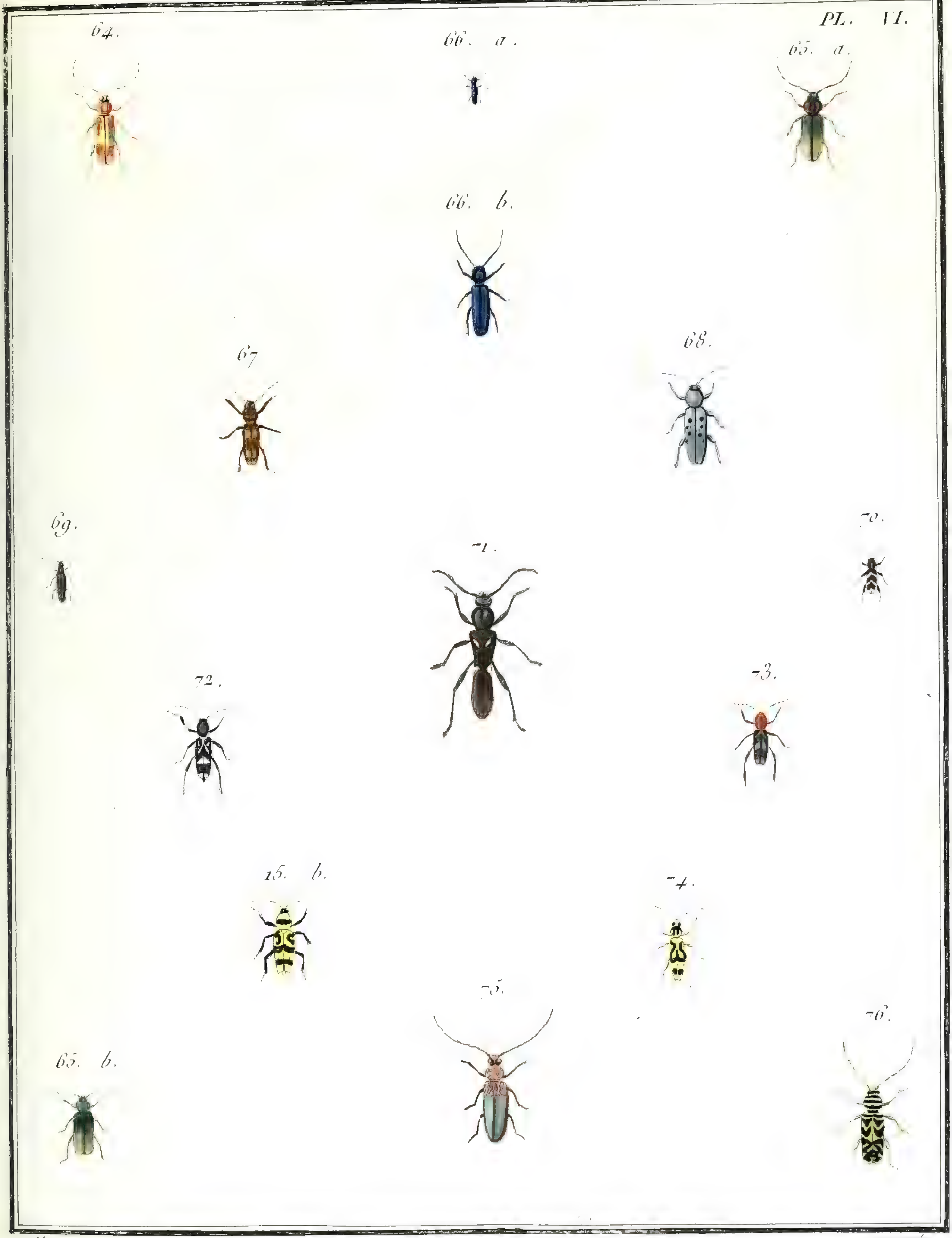

Audebert pinx

Copia sculp

Nº. 70. CALLIDIE, *Callidium*.

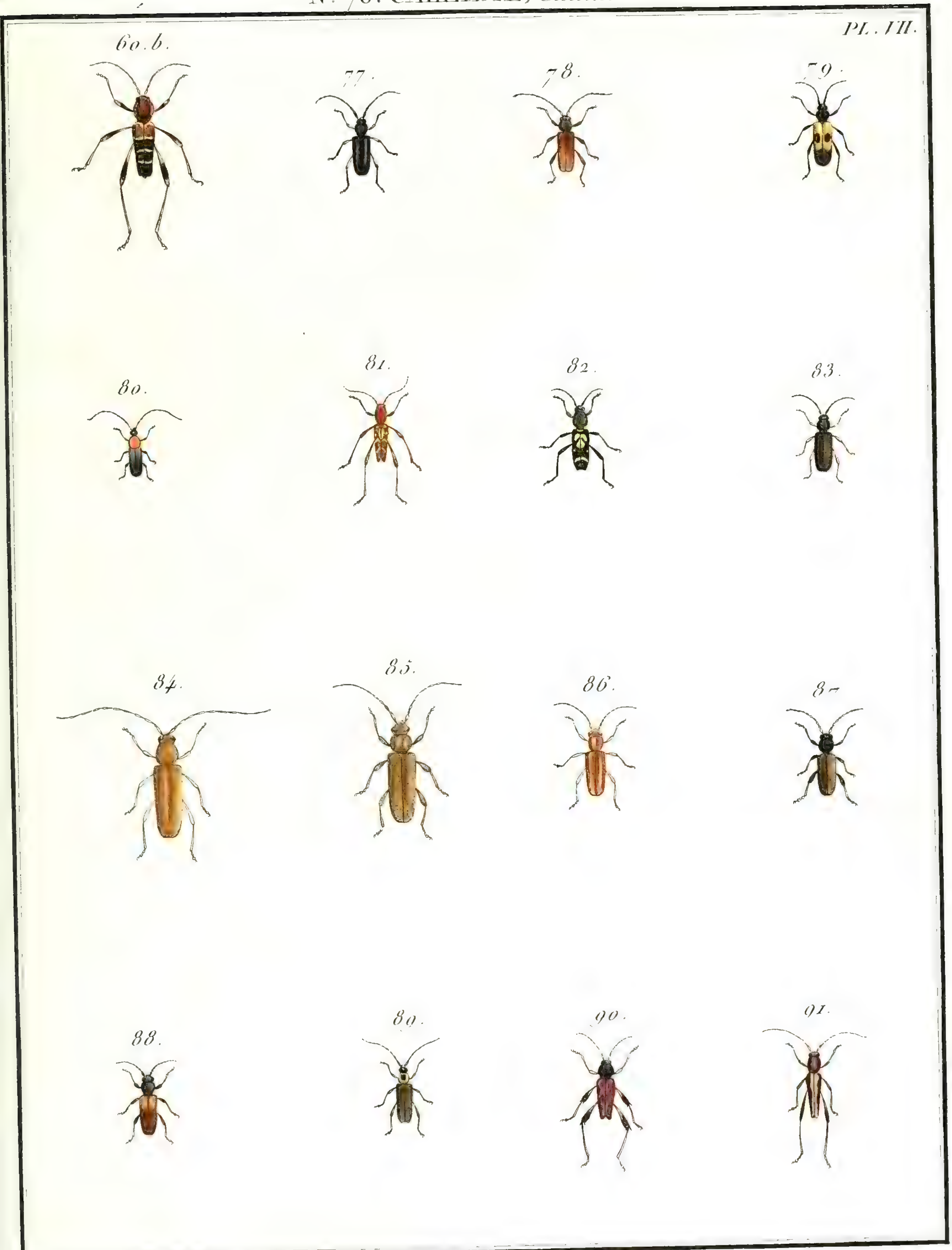

J. Audebert pinx.

N° 70. CALLIDIE, (*Callidium*).

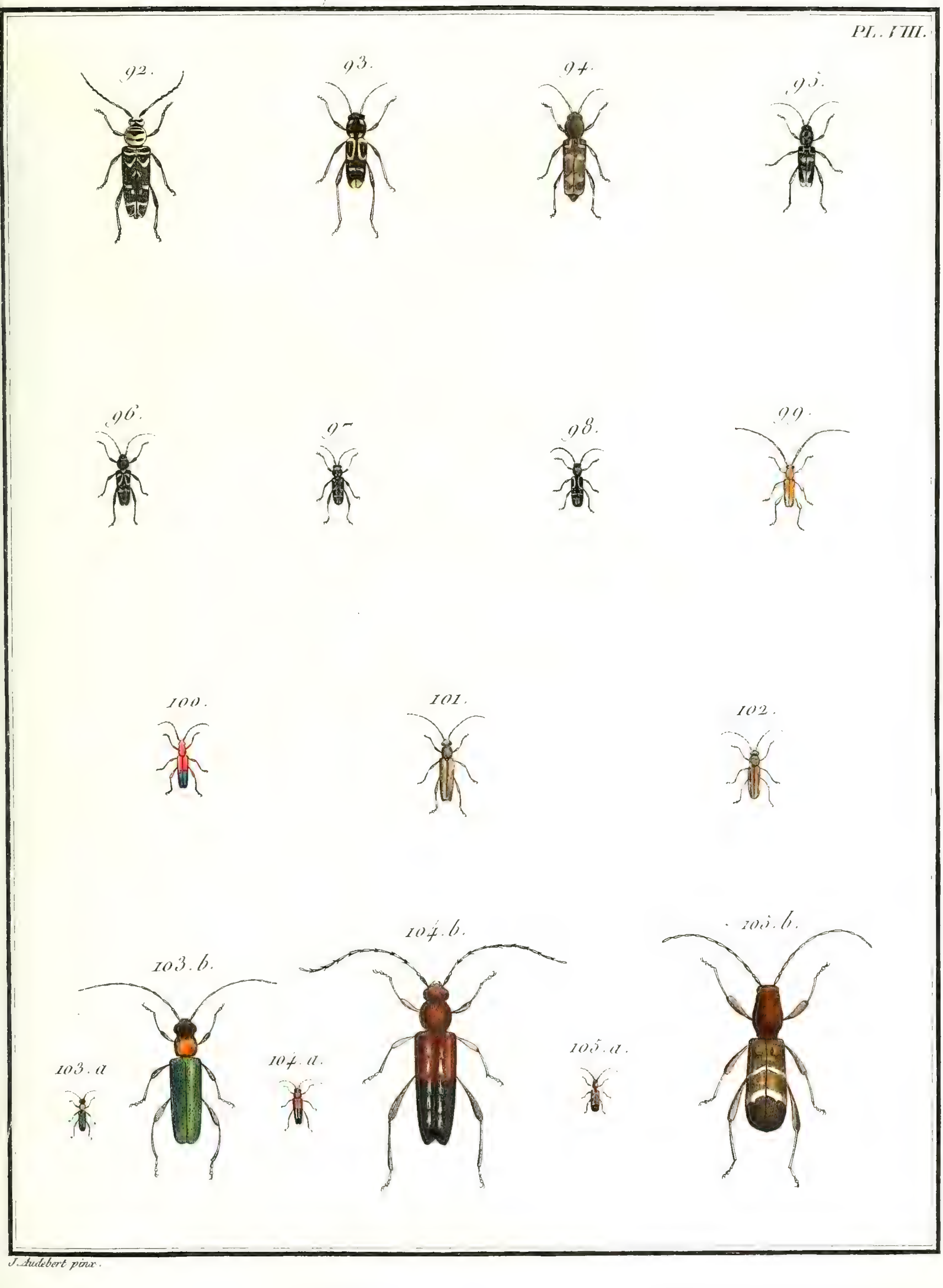

J. Audebert pinx.

N.º 71. SPONDYLE, *Spondylis*.

PL. I.

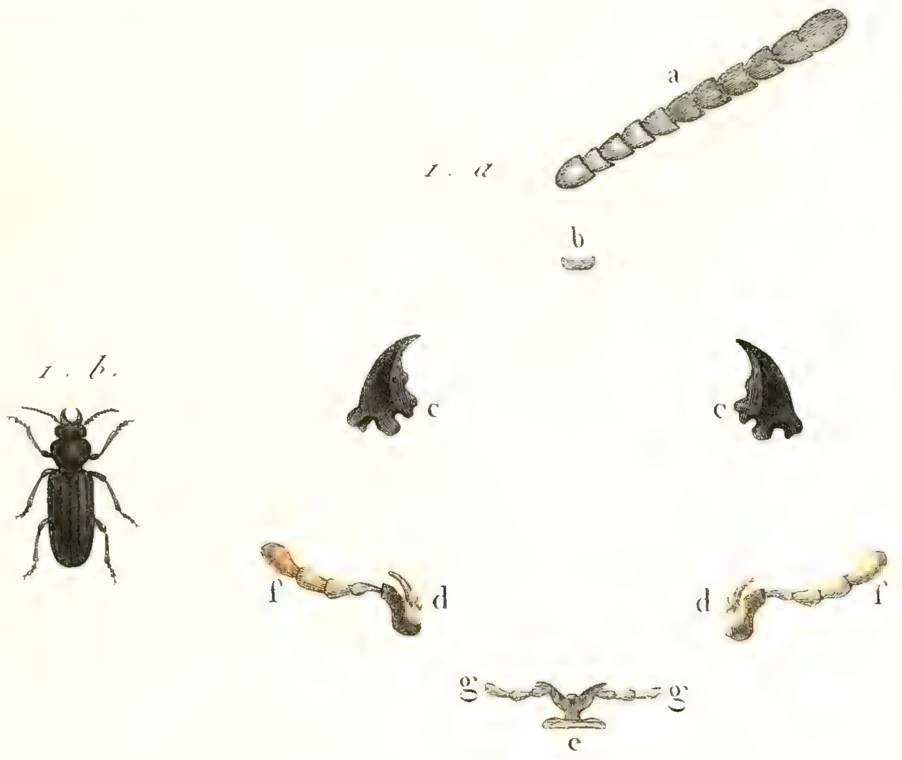

N.º 72. CALOPE, *Calopus*.

PL. I.

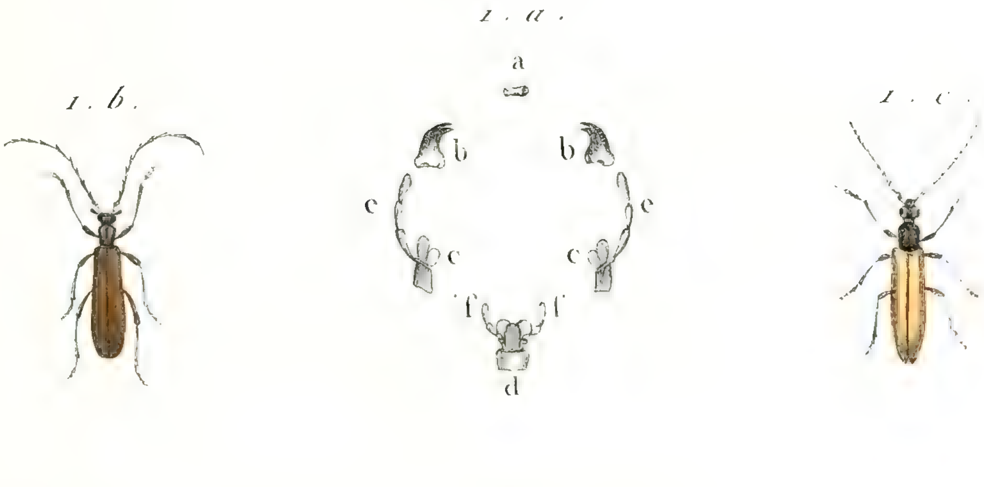

J. Audebert pinx.

N°. 73. LEPTURE, *Leptura*.

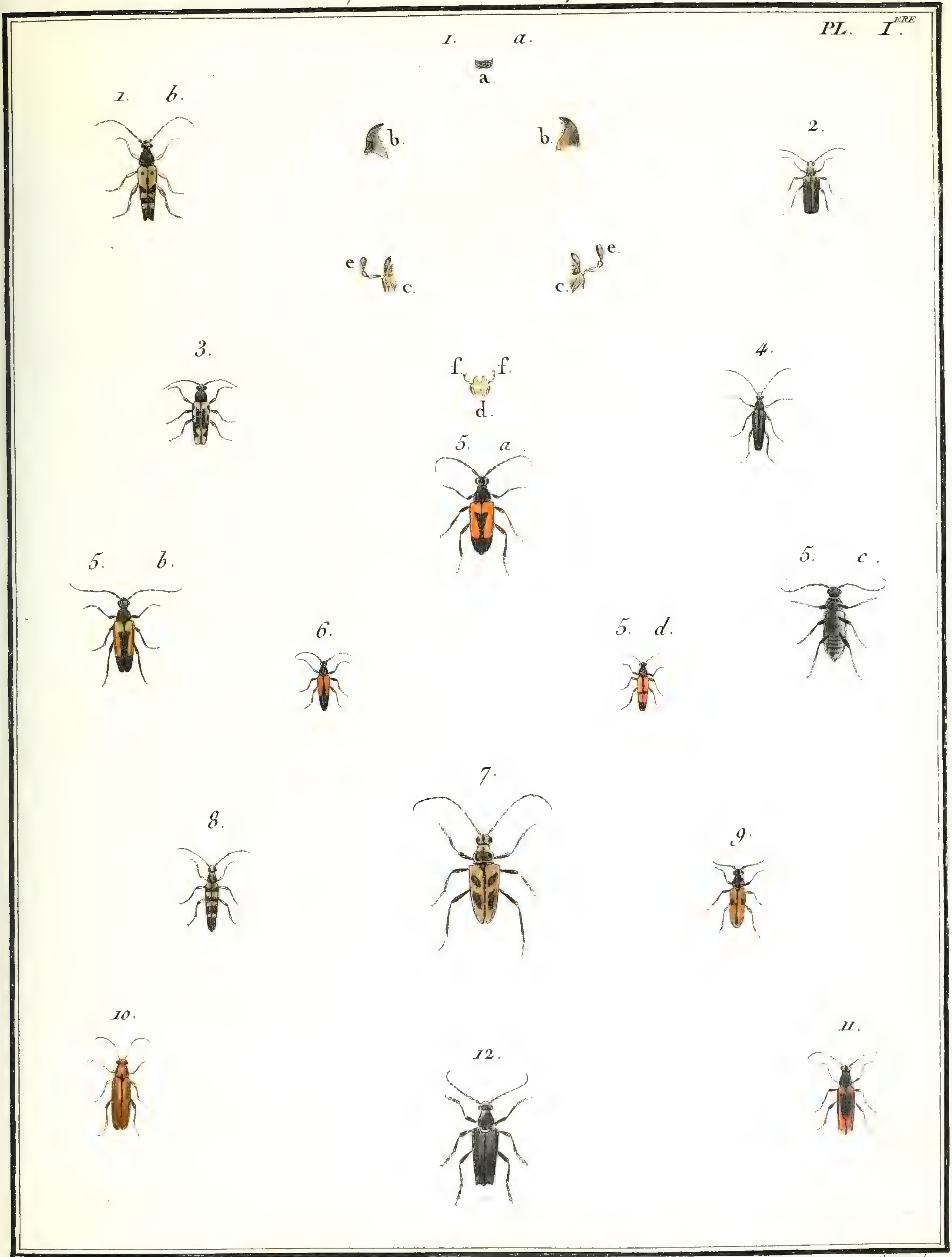

Olivier, Reinold, pinx.

Copia sculp.

N°. 73. LEPTURE, *Leptura*.

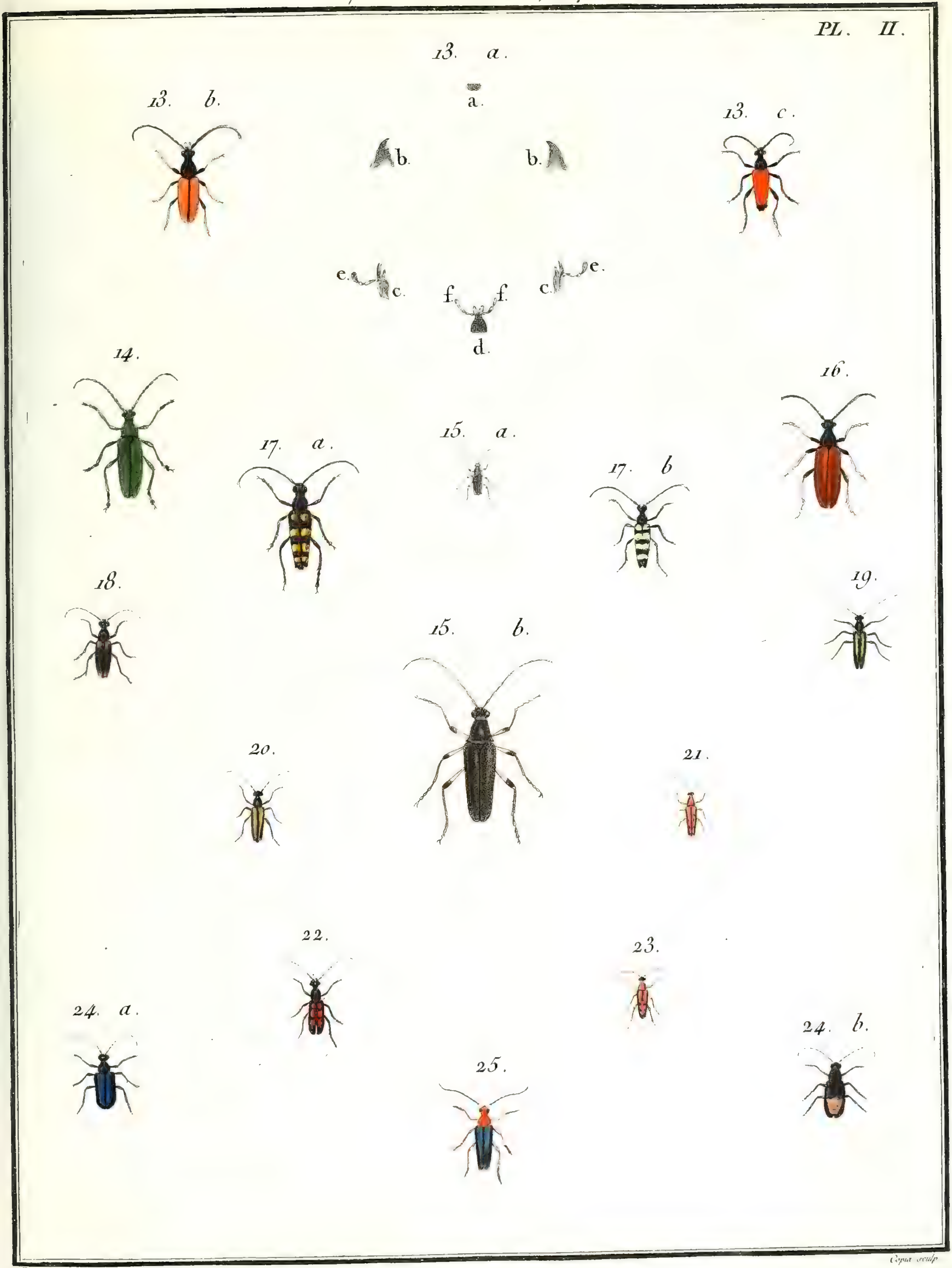

Renold et Audebert pinx.

Copia sculp.

N°. 73. LEPTURE, *Leptura.*

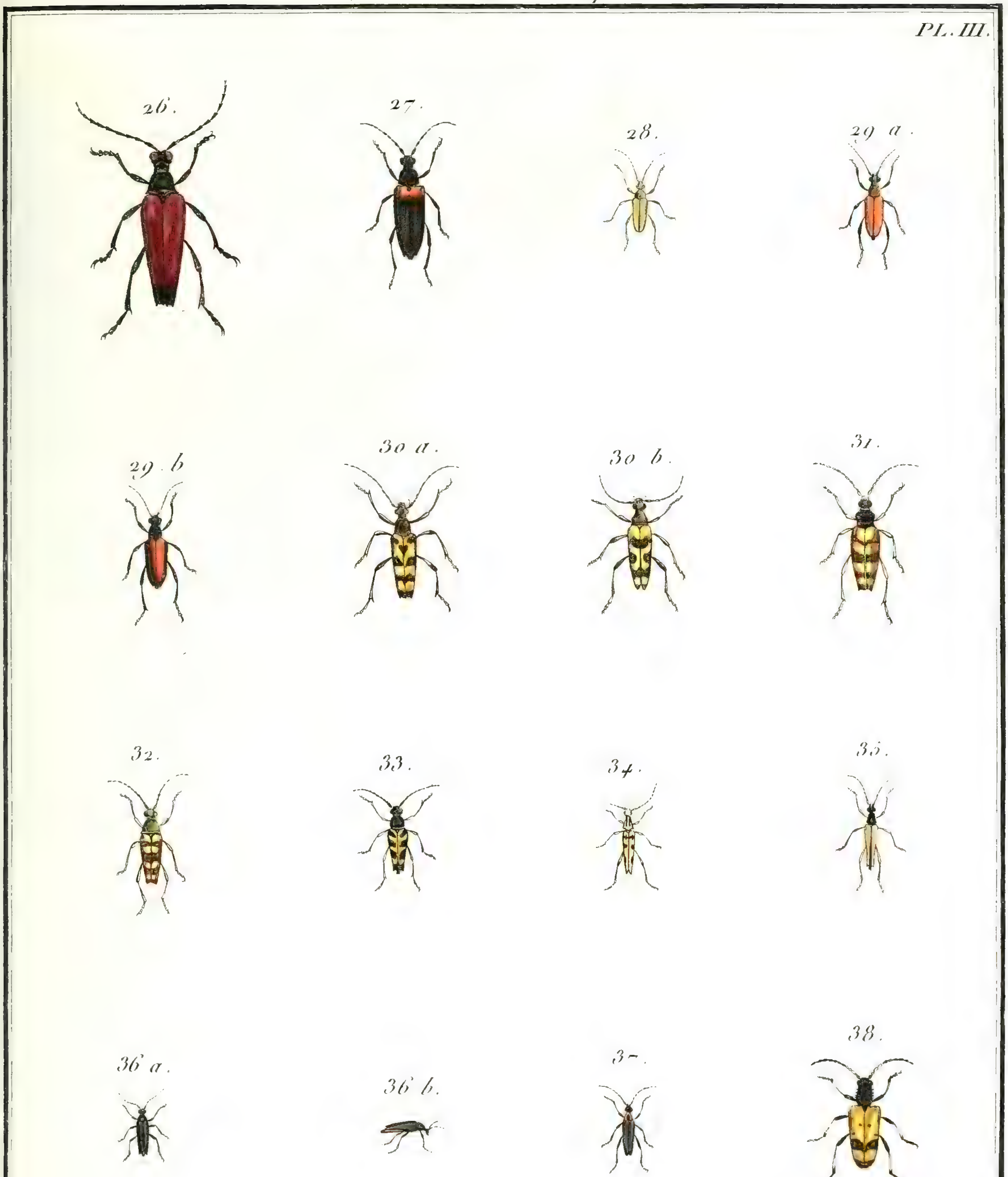

J. Audebert pinx.

N°. 73 LEPTURE *Leptura*.

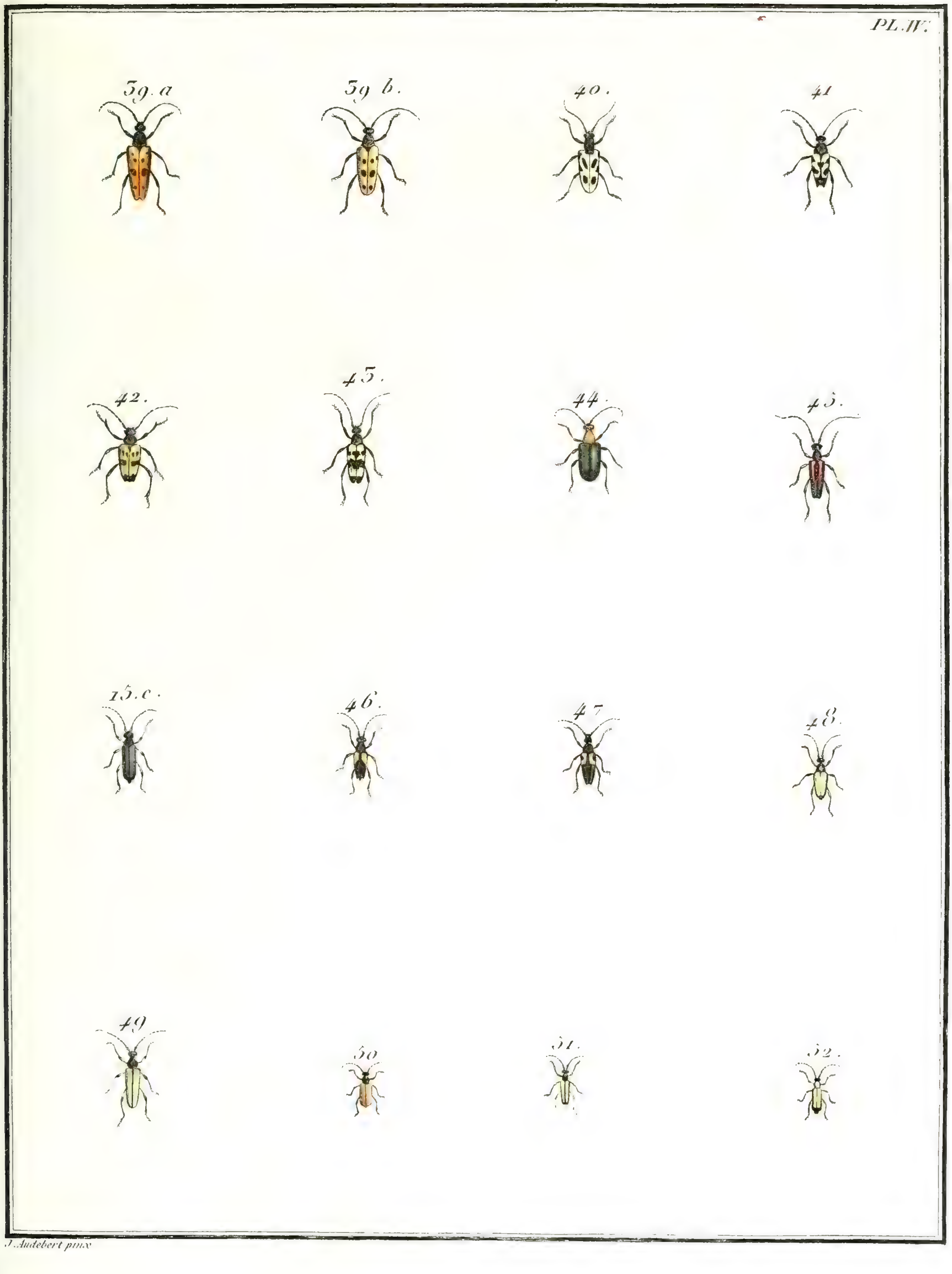

J. Audebert pinx

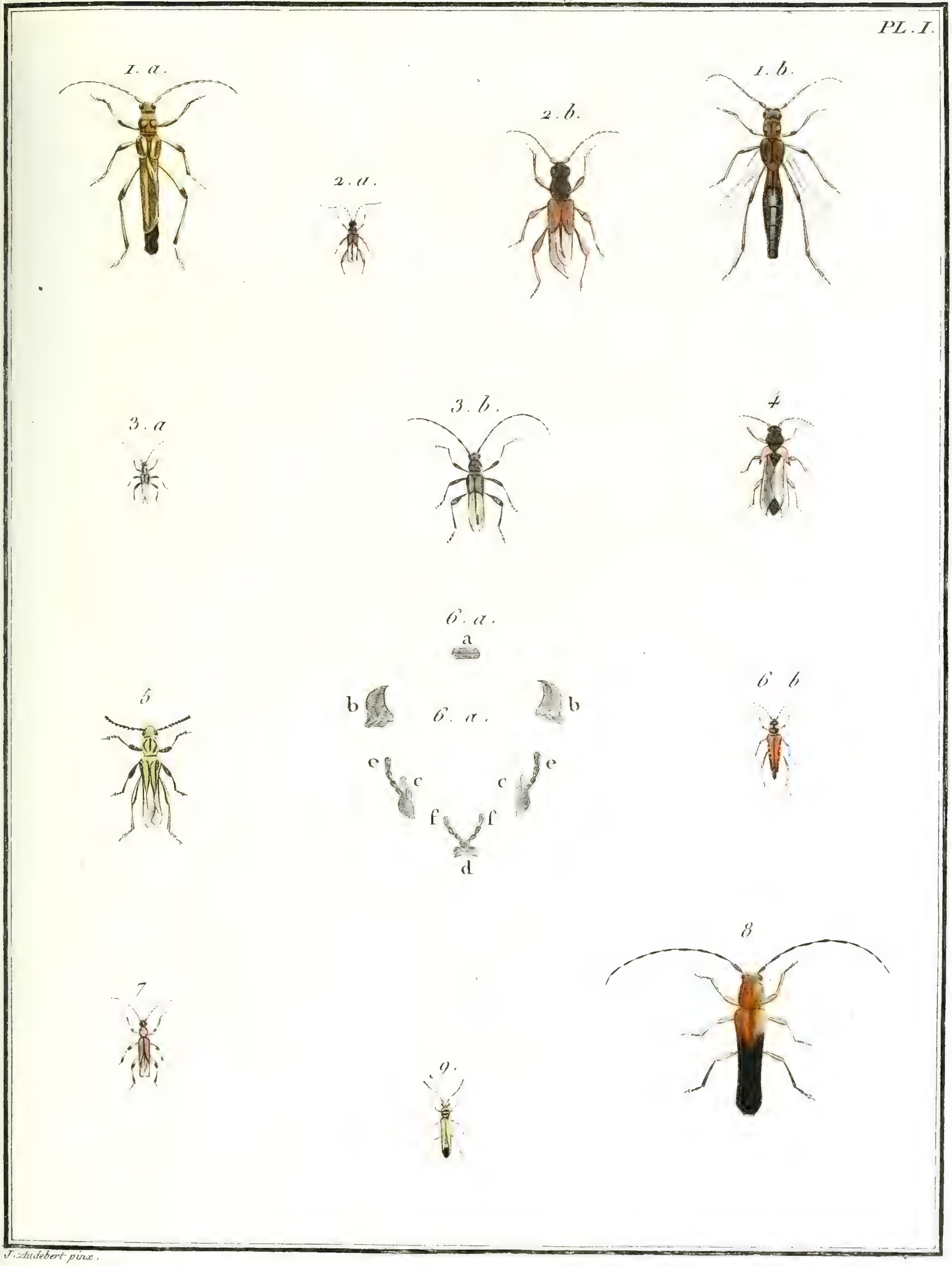

J. Audebert pinx.

N.o 74. *bis.* CUCUJE, *Cucujus.*

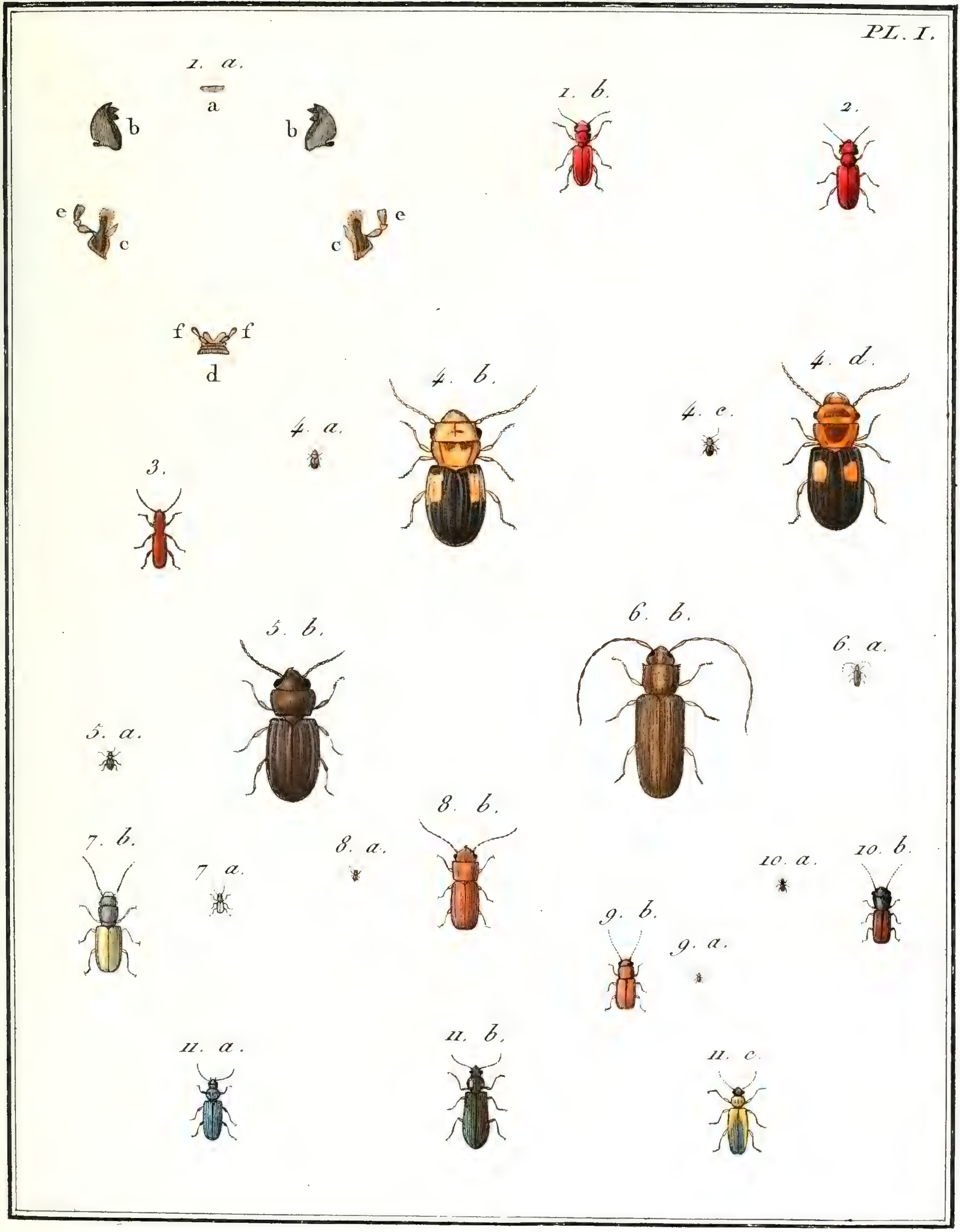

N°. 75. DONACIE, *Donacia*.

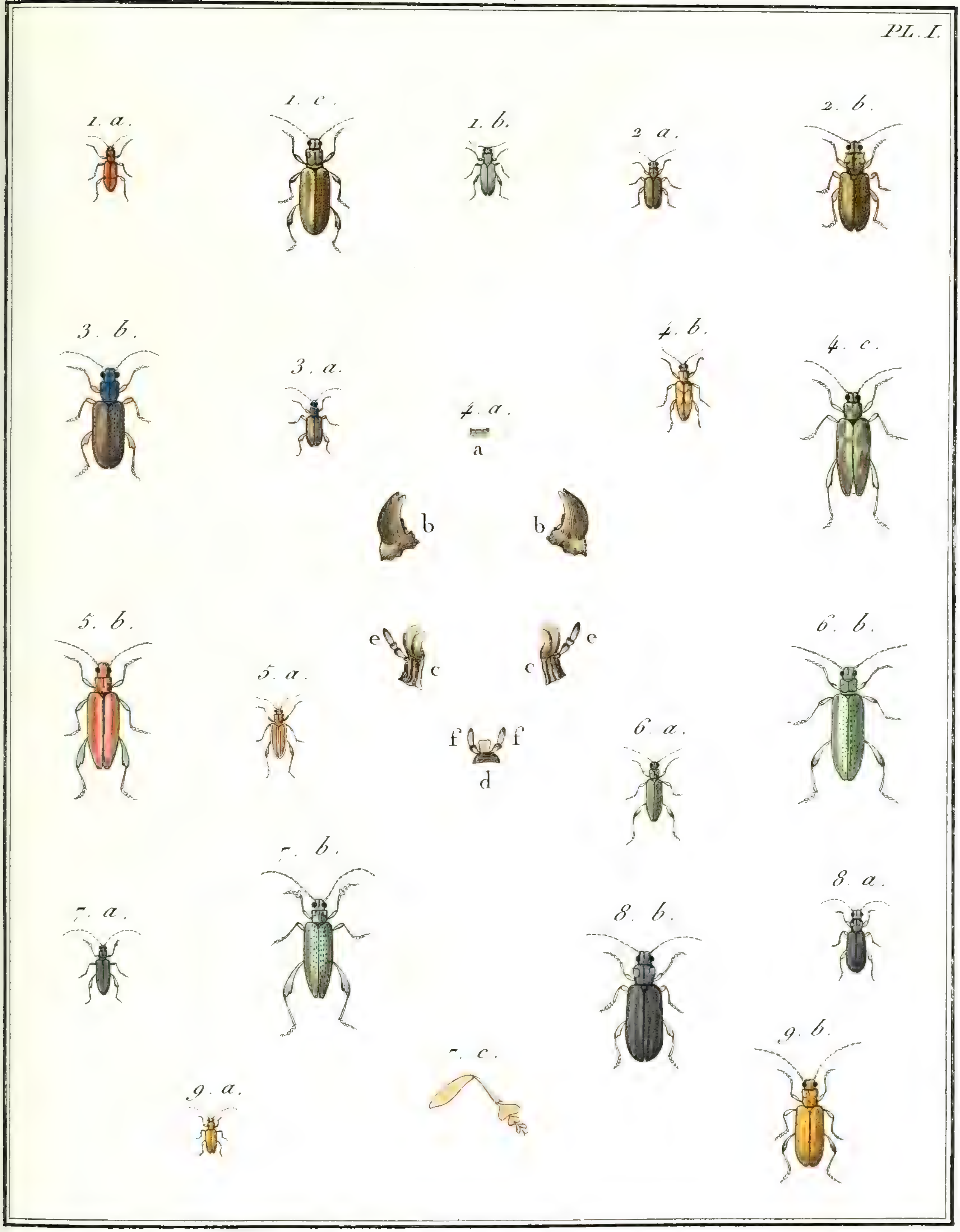

N°. 75. DONACIE, *Donacia*.

PL. II.

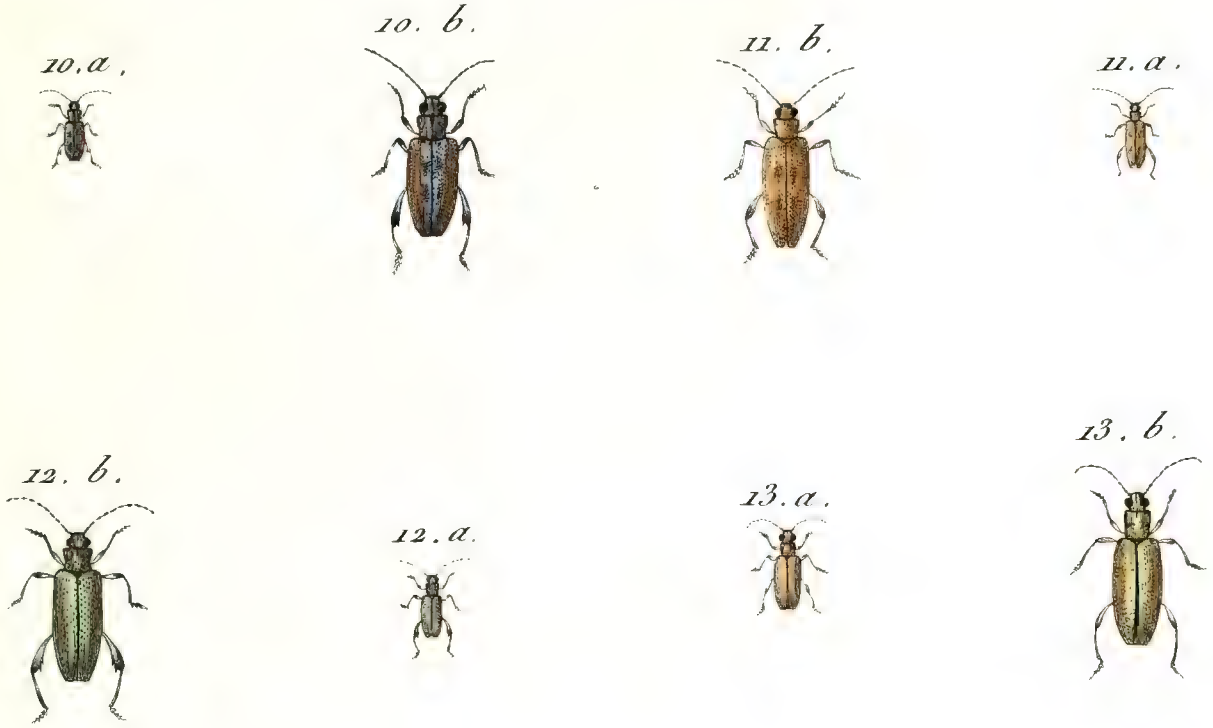

N°. 75. *bis.* LUPERE, *Luperus*.

PL. I.

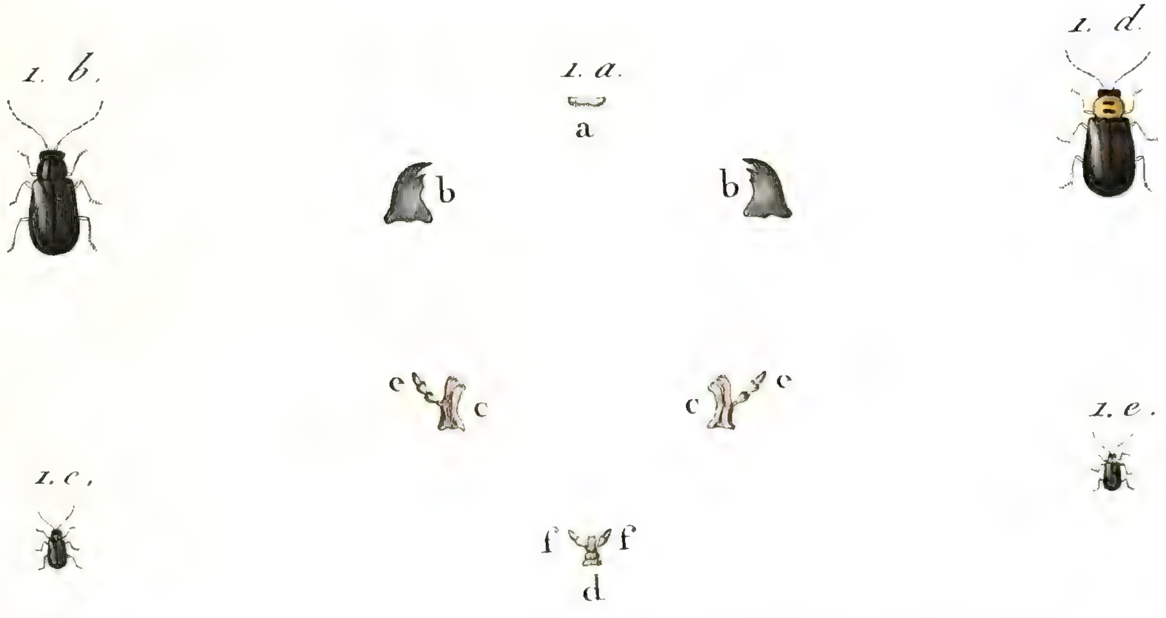

N°. 76. CLAIRON, *Clerus.*

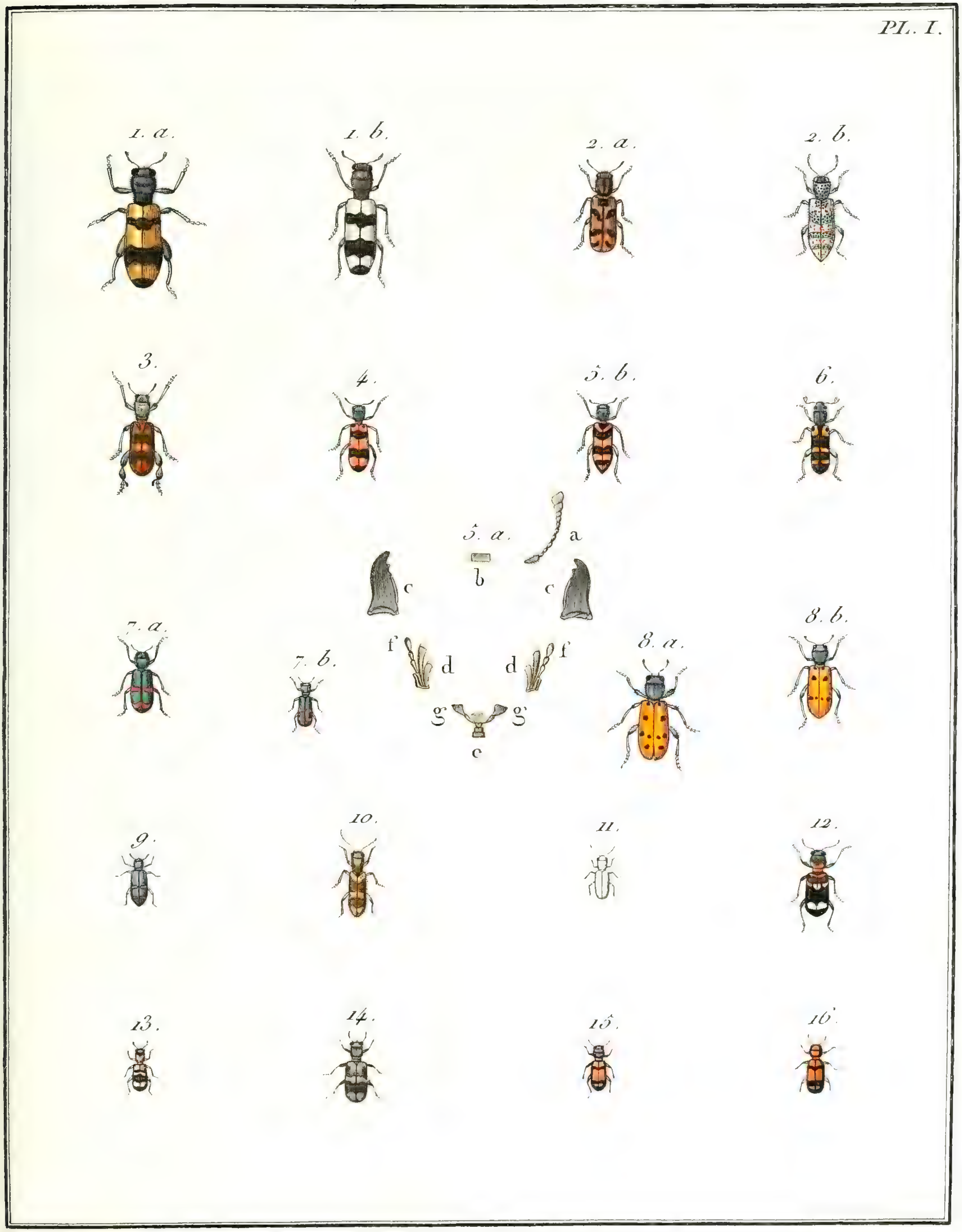

N.° 76. CLAIRON, *Clerus*.

PL. II.

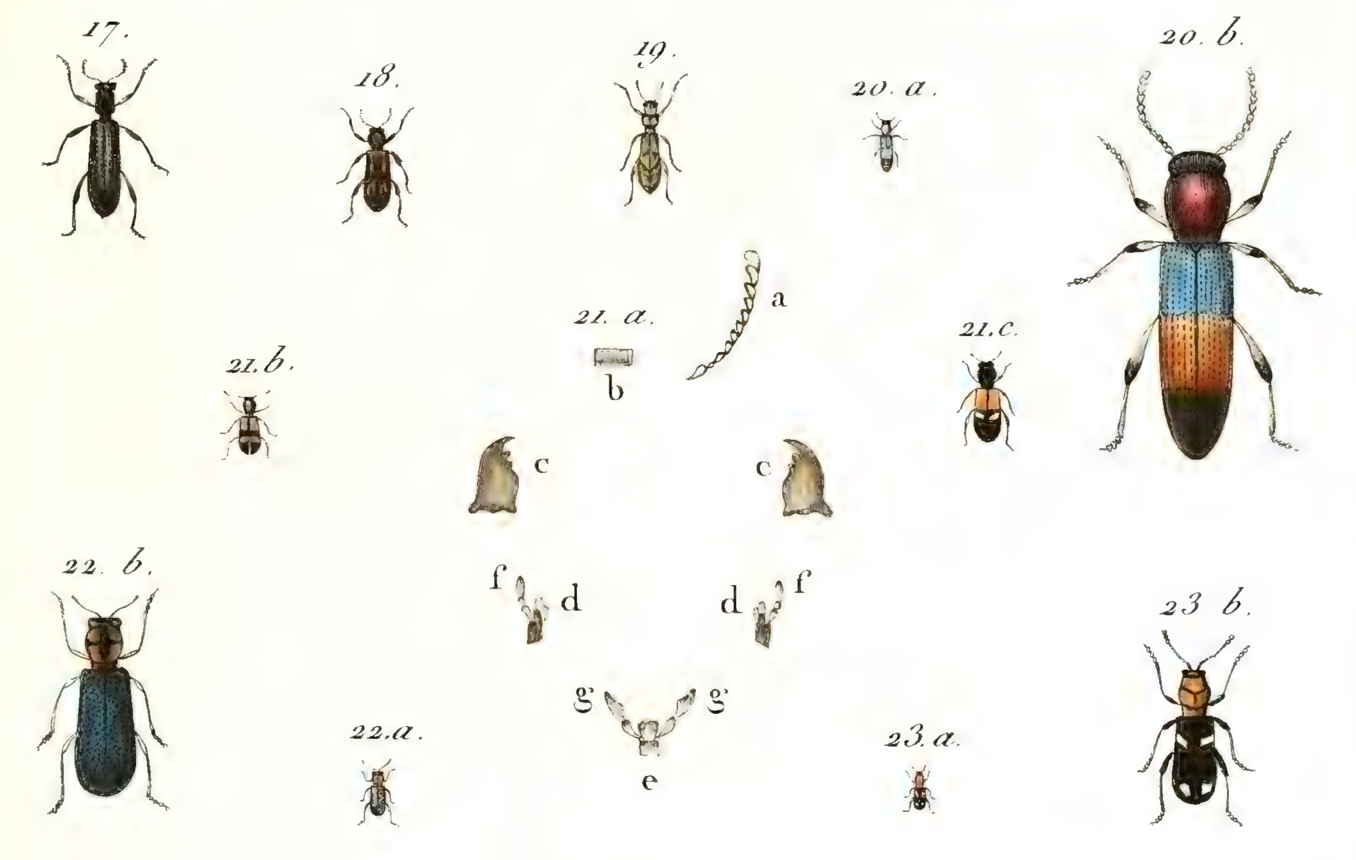

N.° 76. bis. NÉCROBIE, *Necrobia*.

PL. I.

N°. 77. BOSTRICHE, *Bostrichus*.

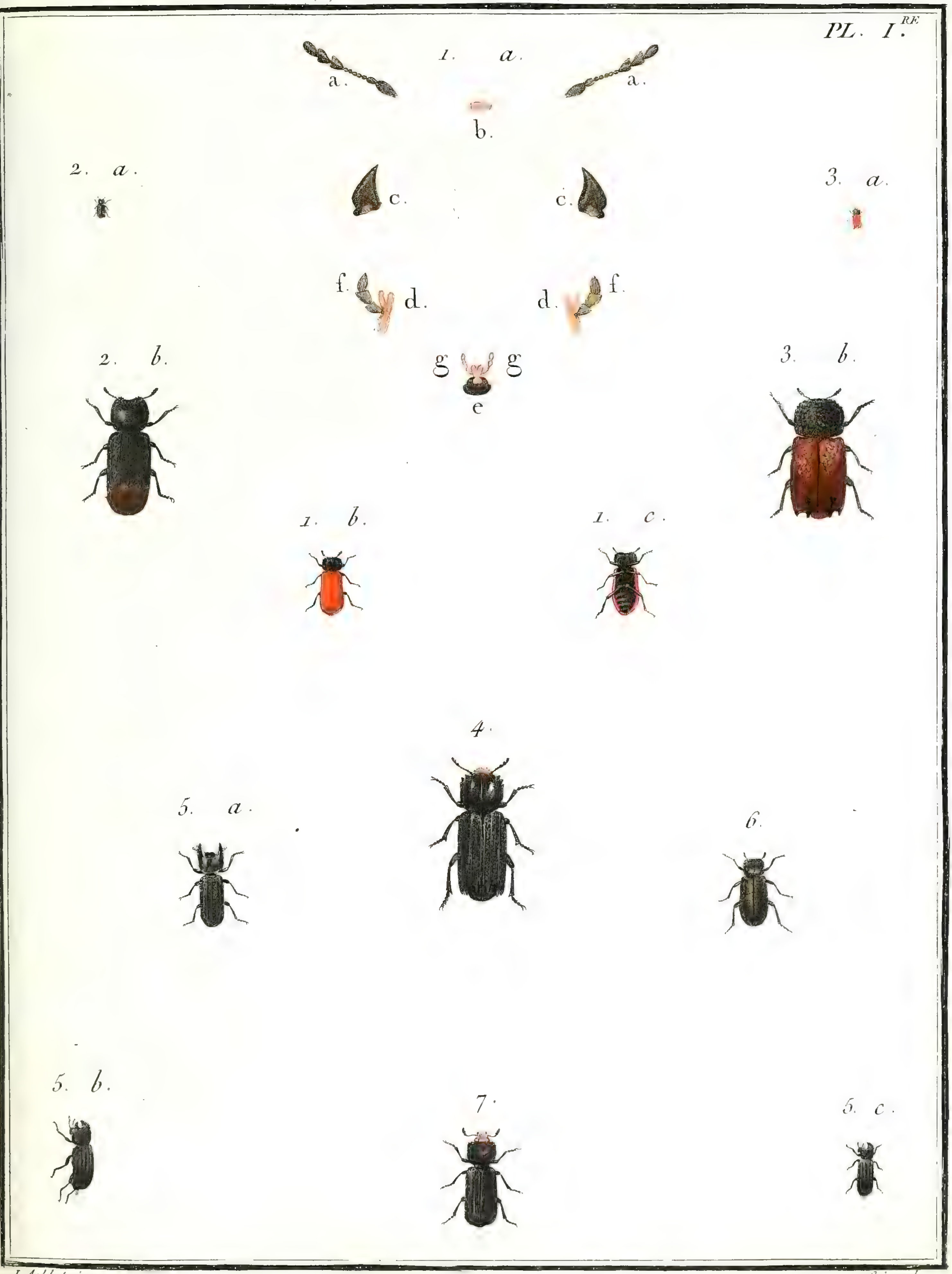

J. Audebert pinx. Copia sculp.

N°. 77. BOSTRICHE, *Bostrichus*.

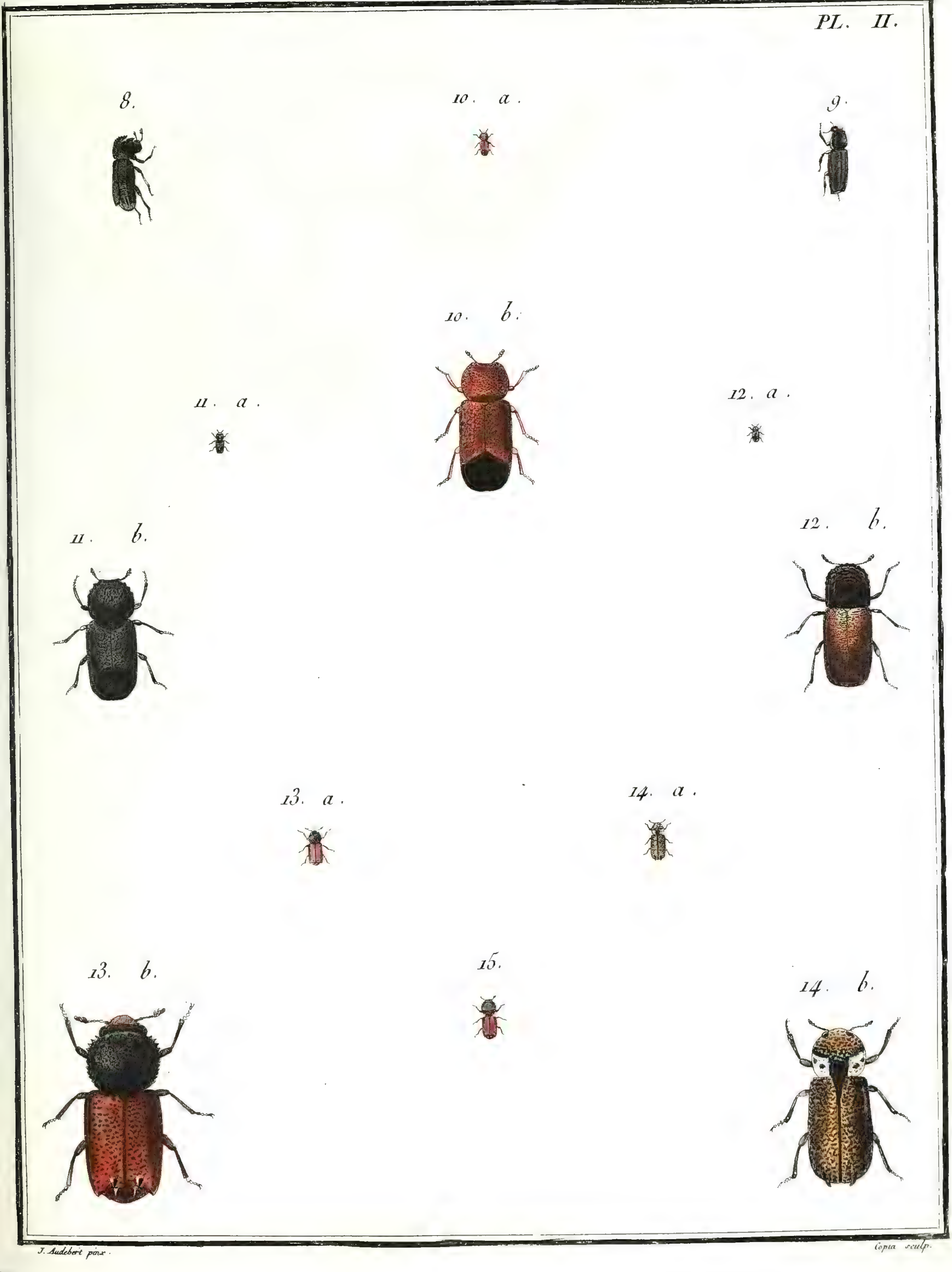

J. Audebert pinx. Copia sculp.

PL. III.

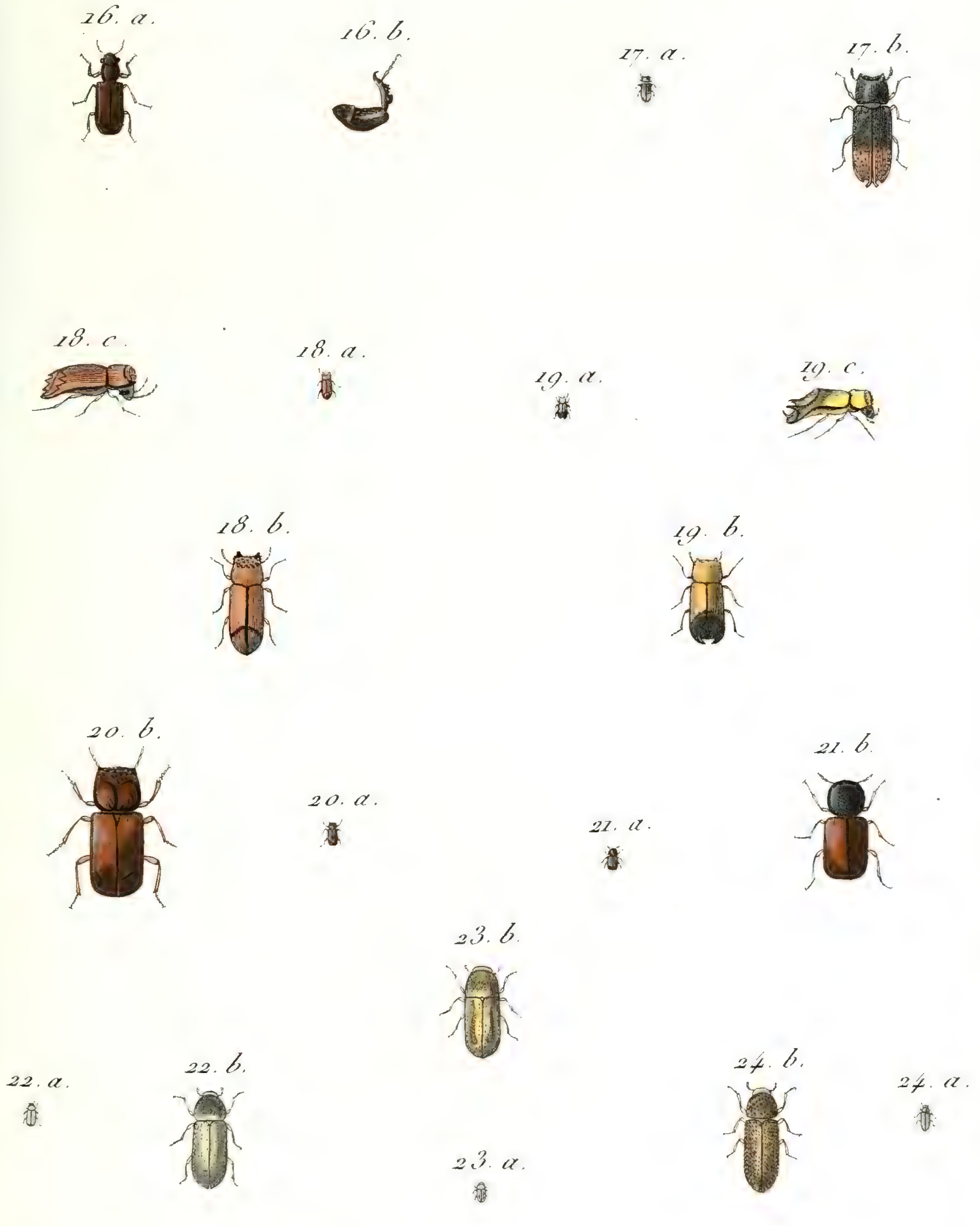

Meunier pinx.

N°. 78. SCOLYTE, *Scolytus*.

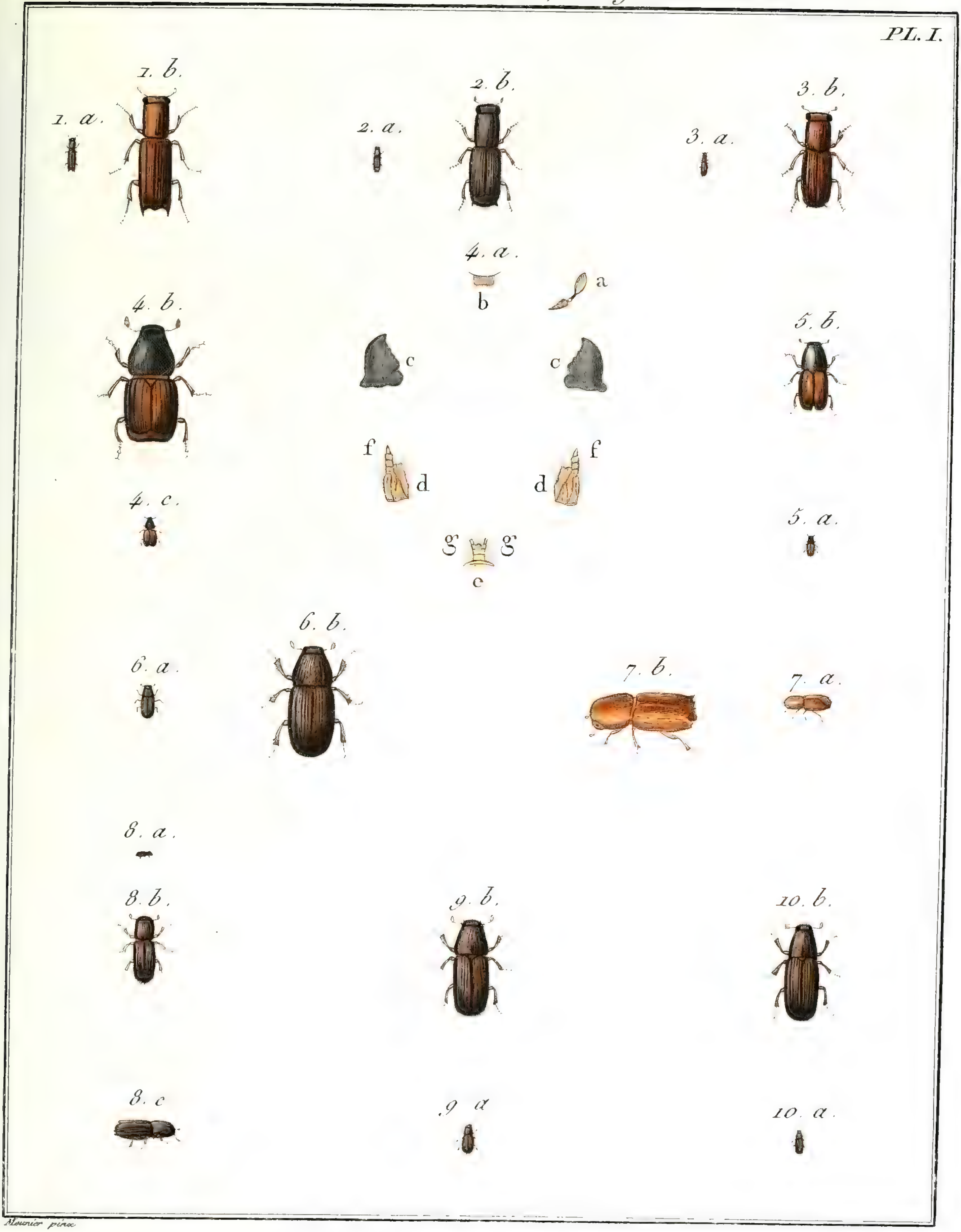

Meunier pinx.

N°. 78. SCOLYTE, *Scolytus*.

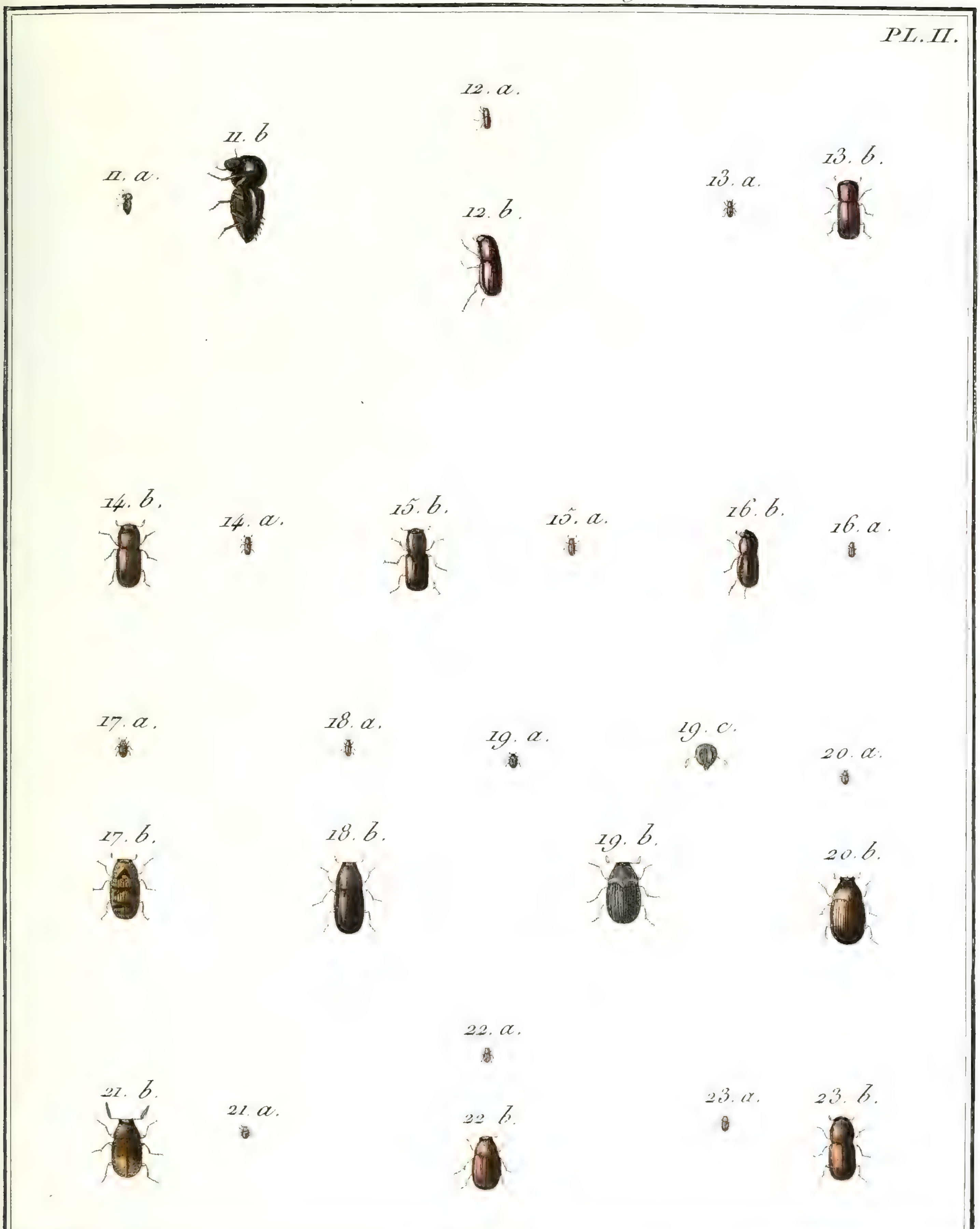

Meunier pinx.

N°. 79. BRUCHE, *Bruchus*.

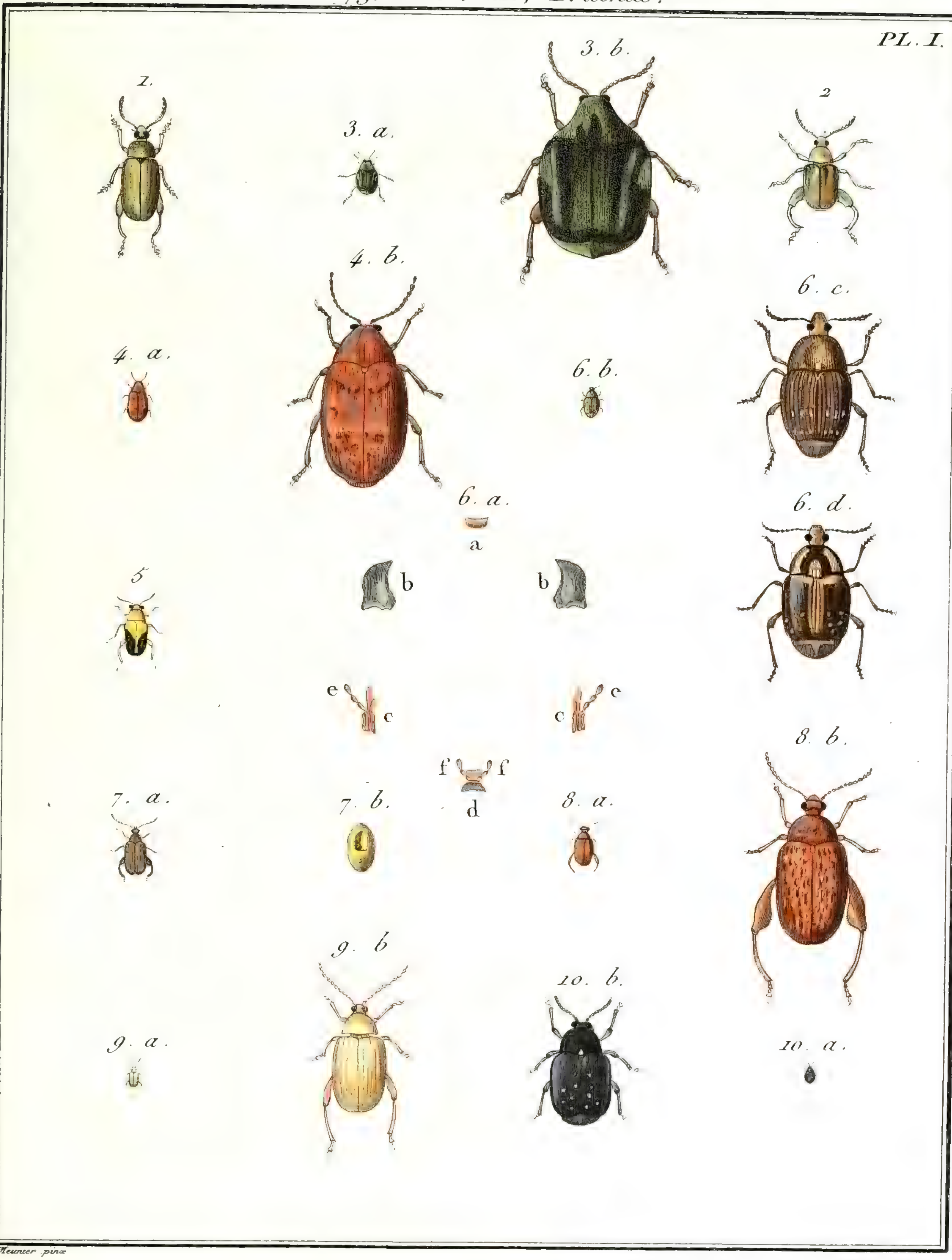

Meunier pinx

N.º 79. BRUCHE, *Bruchus*.

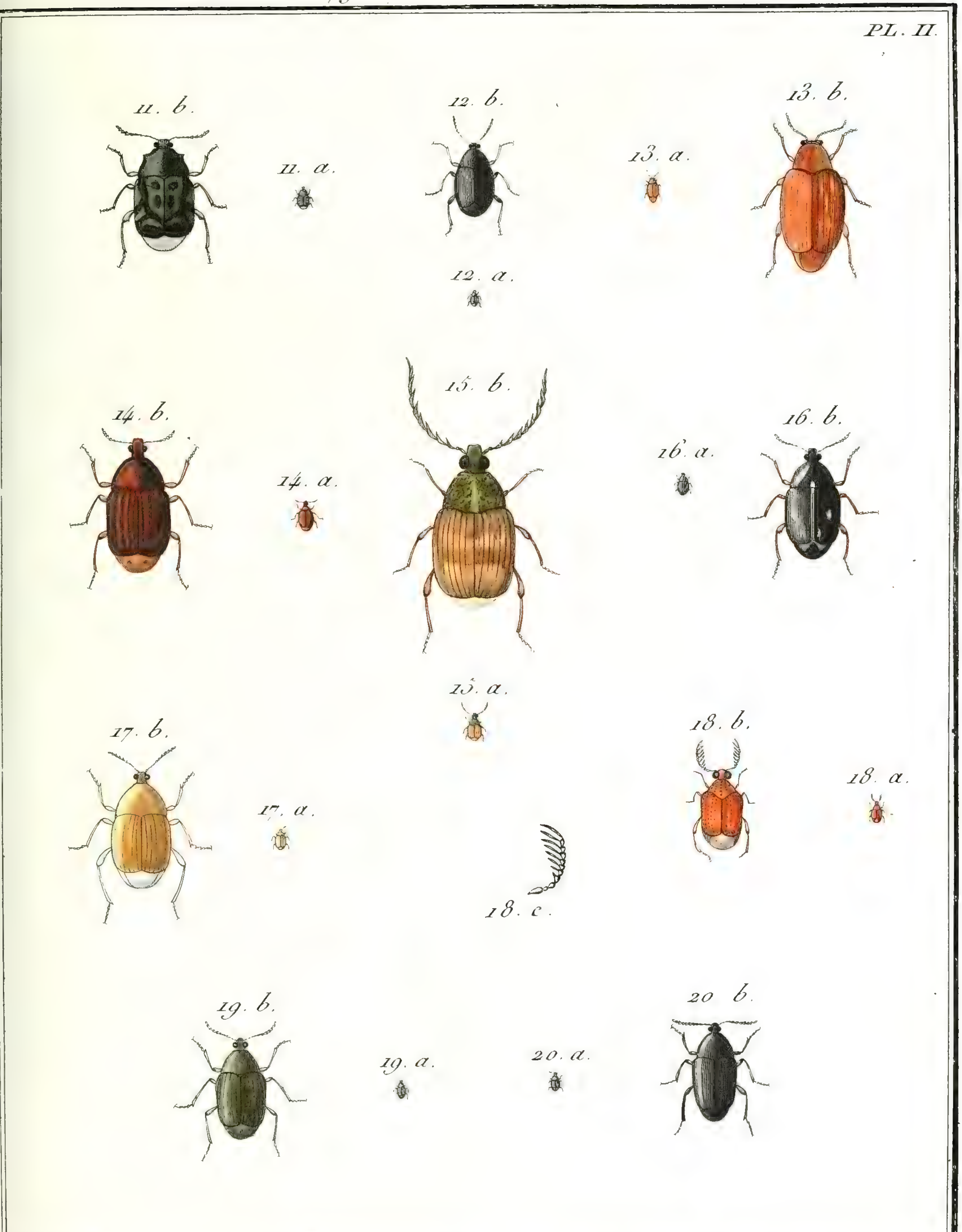

Meunier pinx

N° 79. BRUCHE, *Bruchus*.

PL. III.

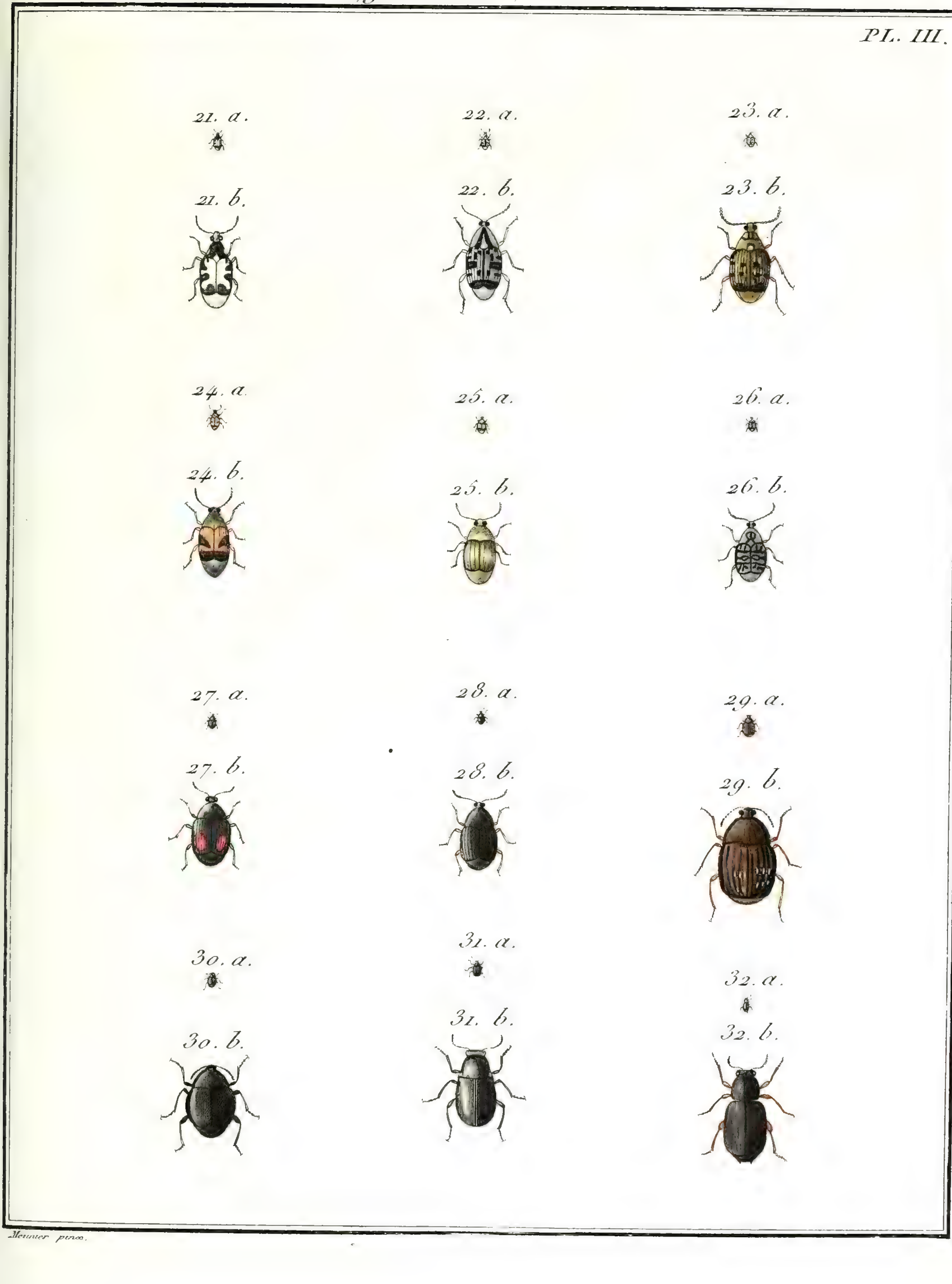

Meunier pinx.

N.° 80. MACROCÉPHALE, *Macrocephalus.*

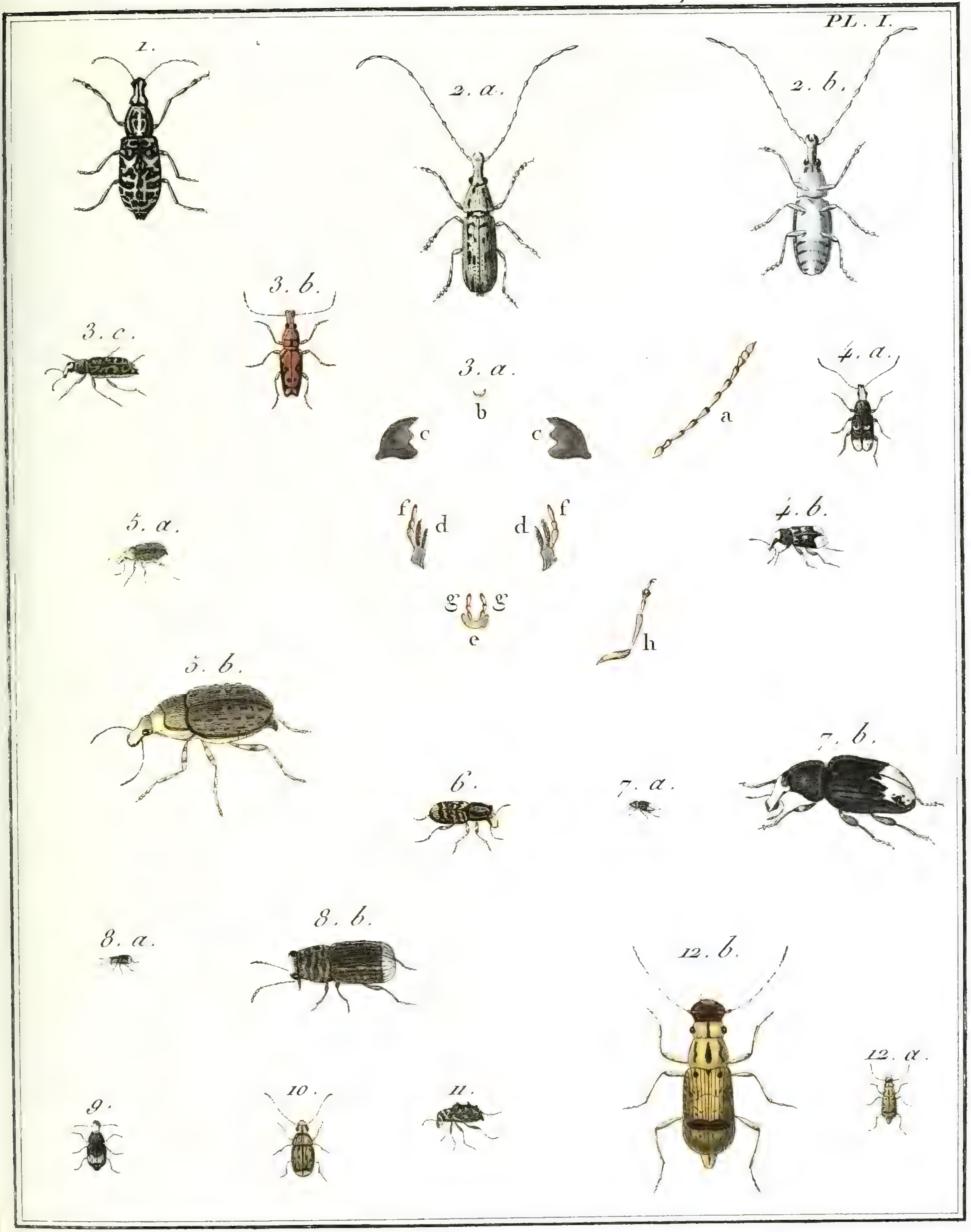

N.º 80. MACROCÉPHALE, *Macrocephalus.*

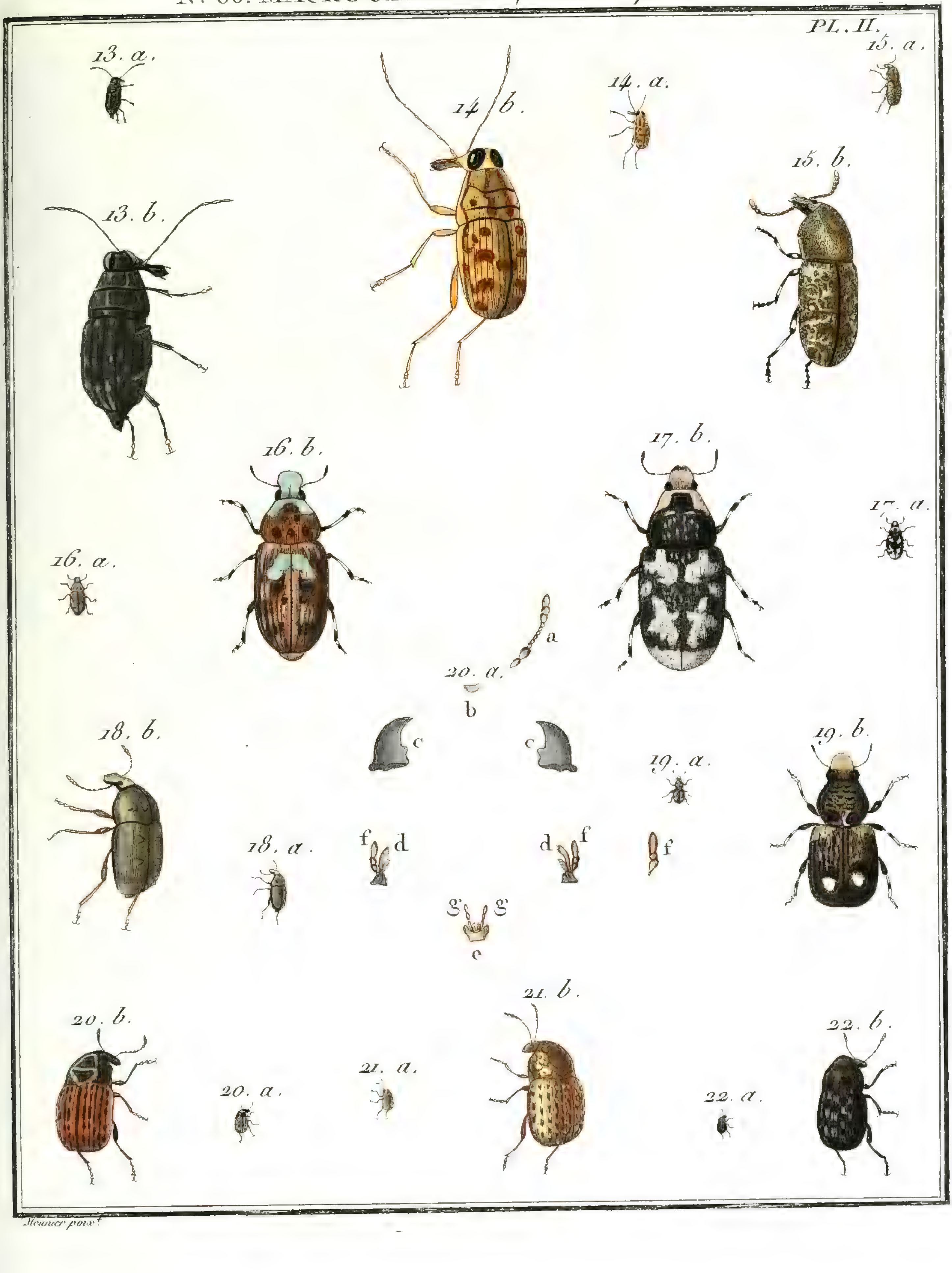

Meunier pinx.

Nº. 81. ATTELABE, *Attelabus*.

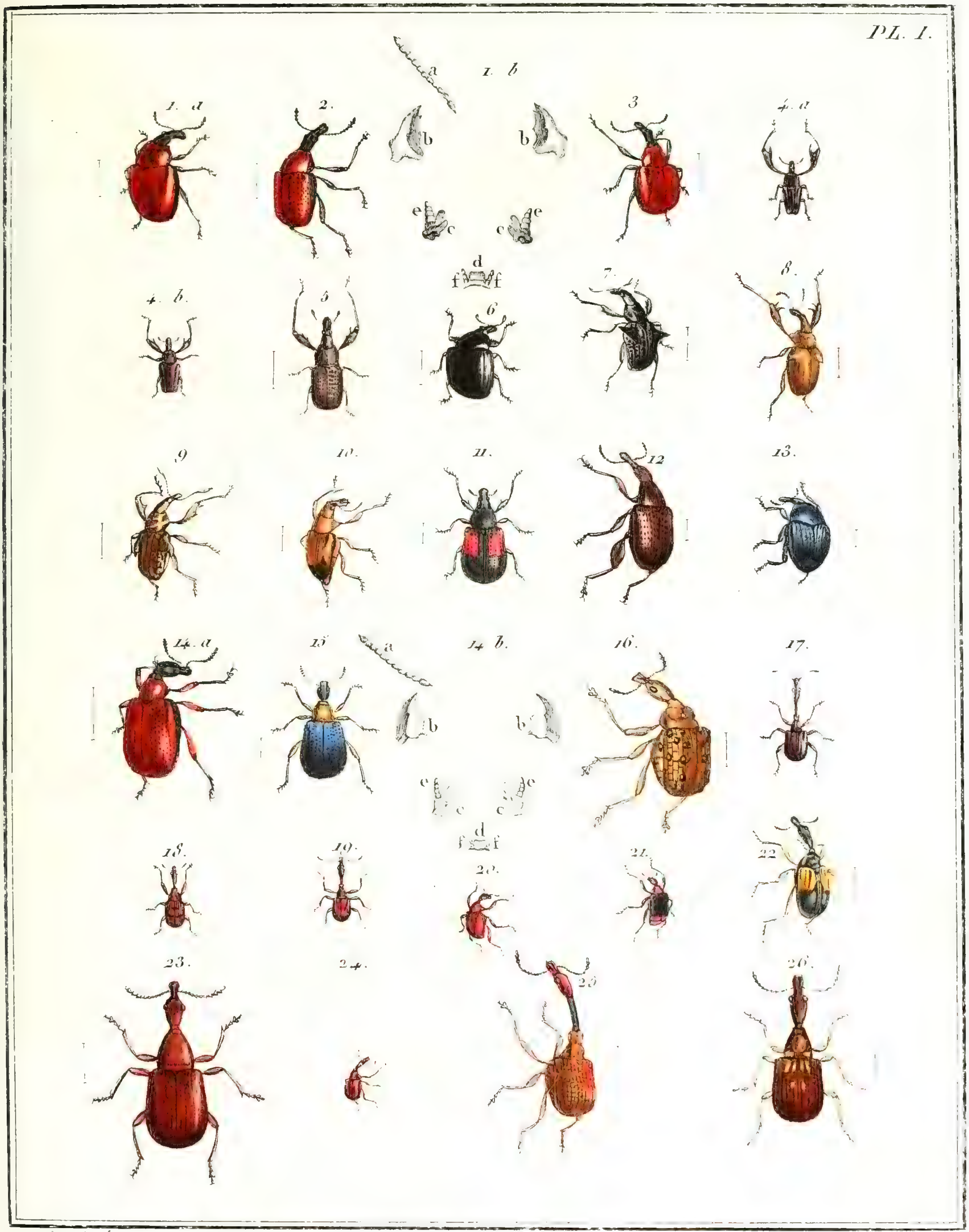

Meunier pinx.t   Manceau sc.

N.° 81. ATTELABE. *Attelabus*.

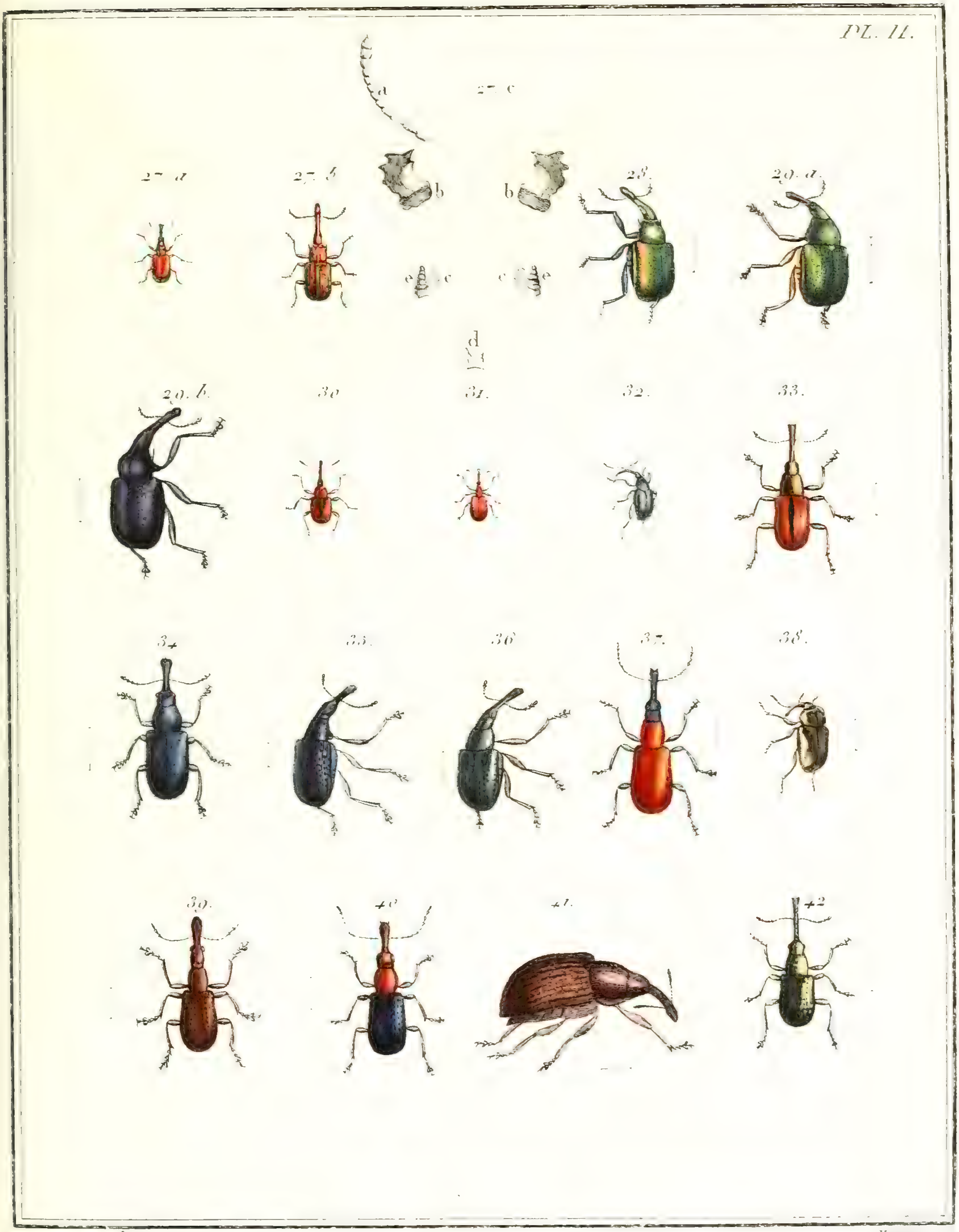

Meunier pinx.t

N.° 81. ATTELABE, *Attelabus*.

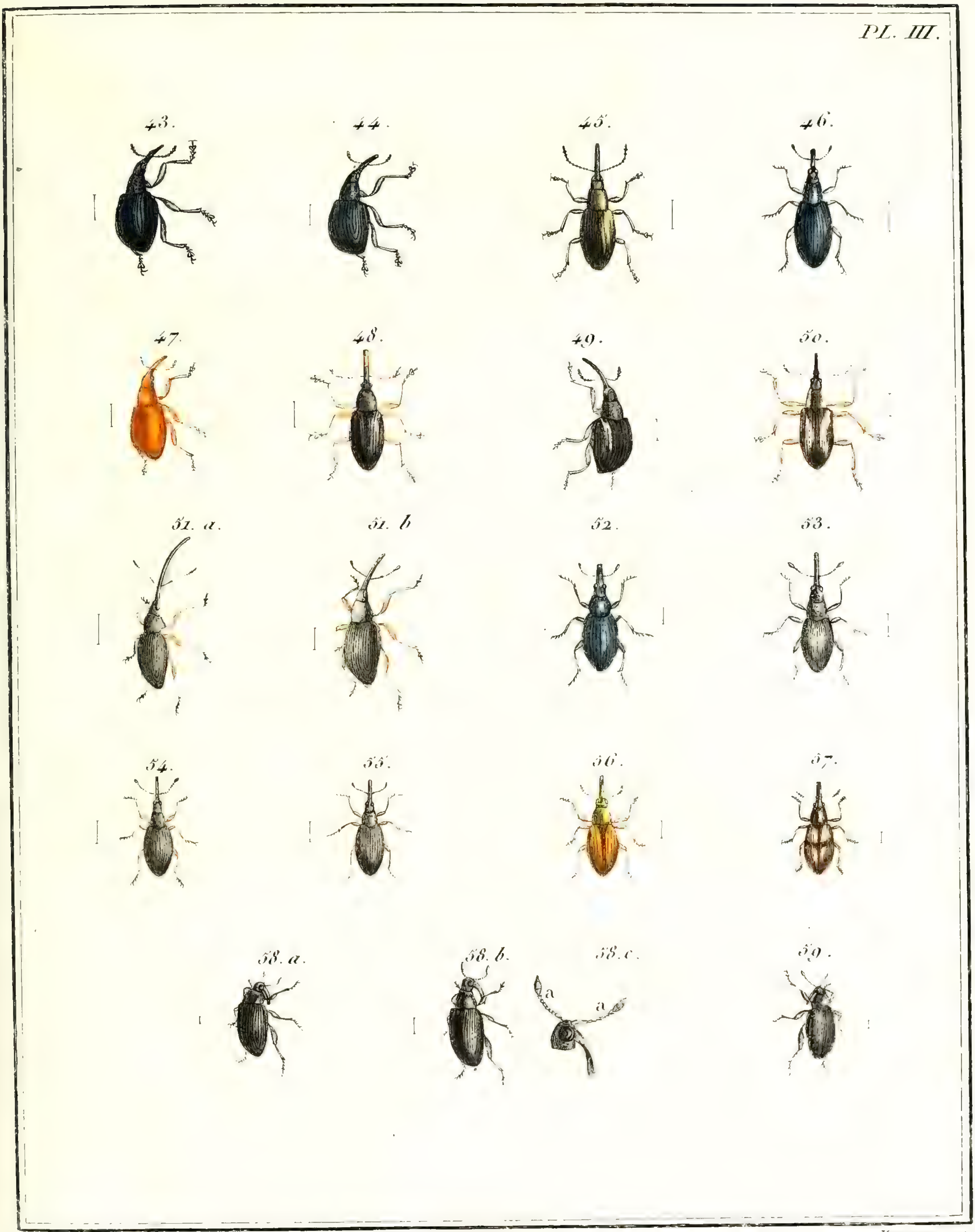

Meunier pinx.t *Maneau sc.*

N°. 82 BRACHYCERE, *Brachycerus*.

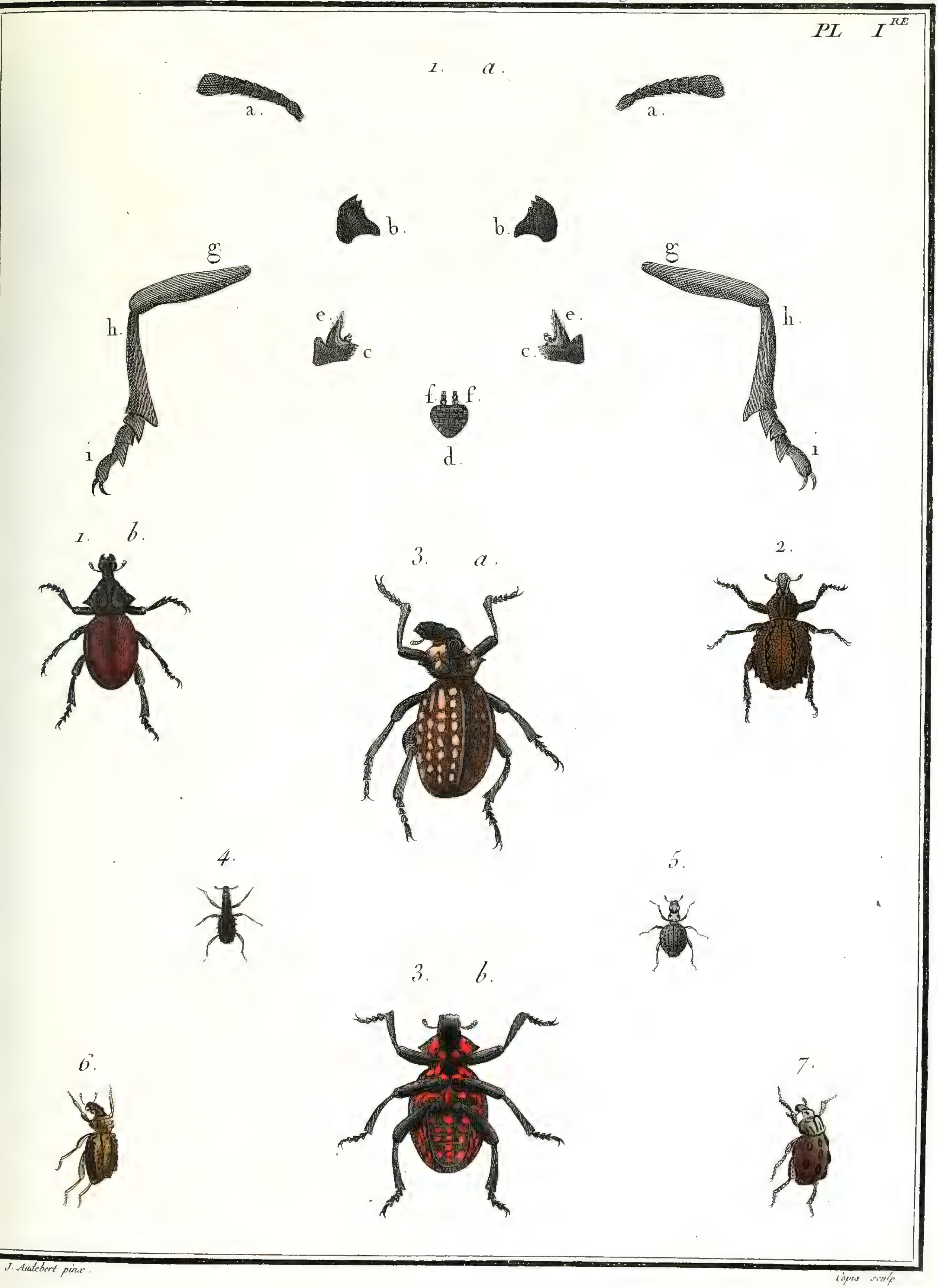

J. Audebert pinx.

Copia sculp.

N°. 82. BRACHYCÈRE, *Brachycerus*.

PL. II.

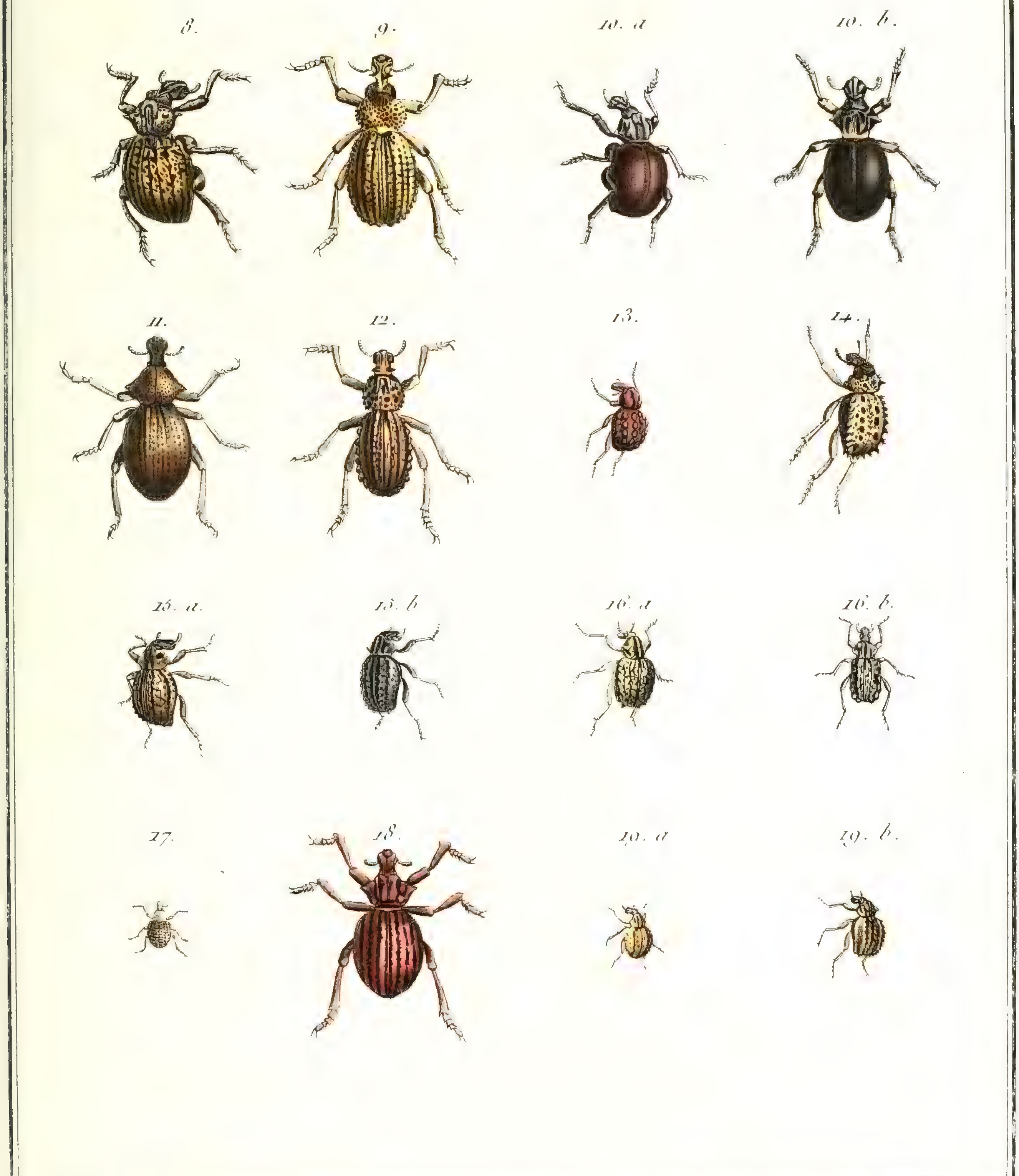

Audebert et Meunier pinx.t *Manceau sc.*

N° 82. BRACHYCÈRE, *Brachycerus*.

PL. III.

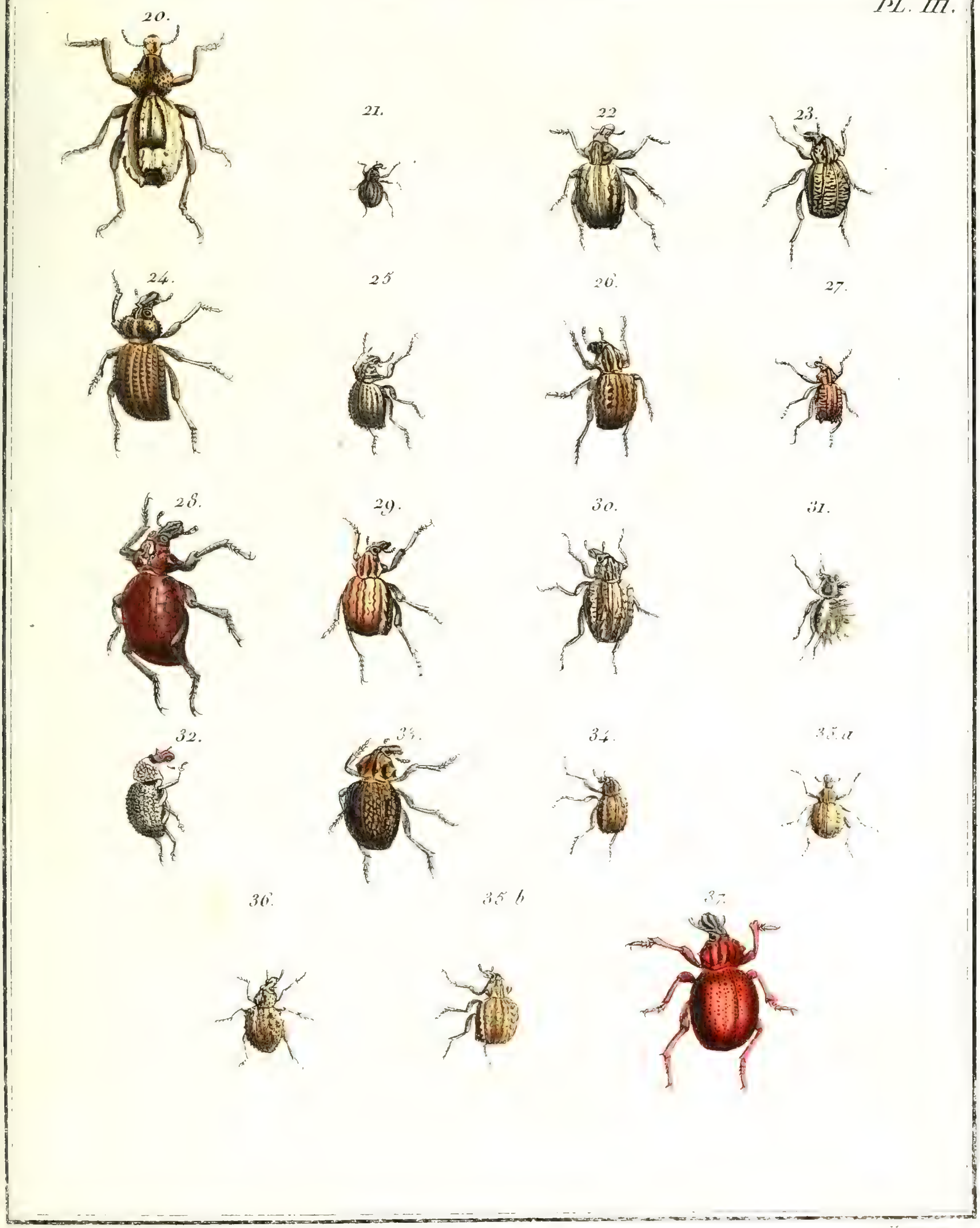

Audebert et Meunier pinx.

Nº 83. CHARANSON, *Curculio*.

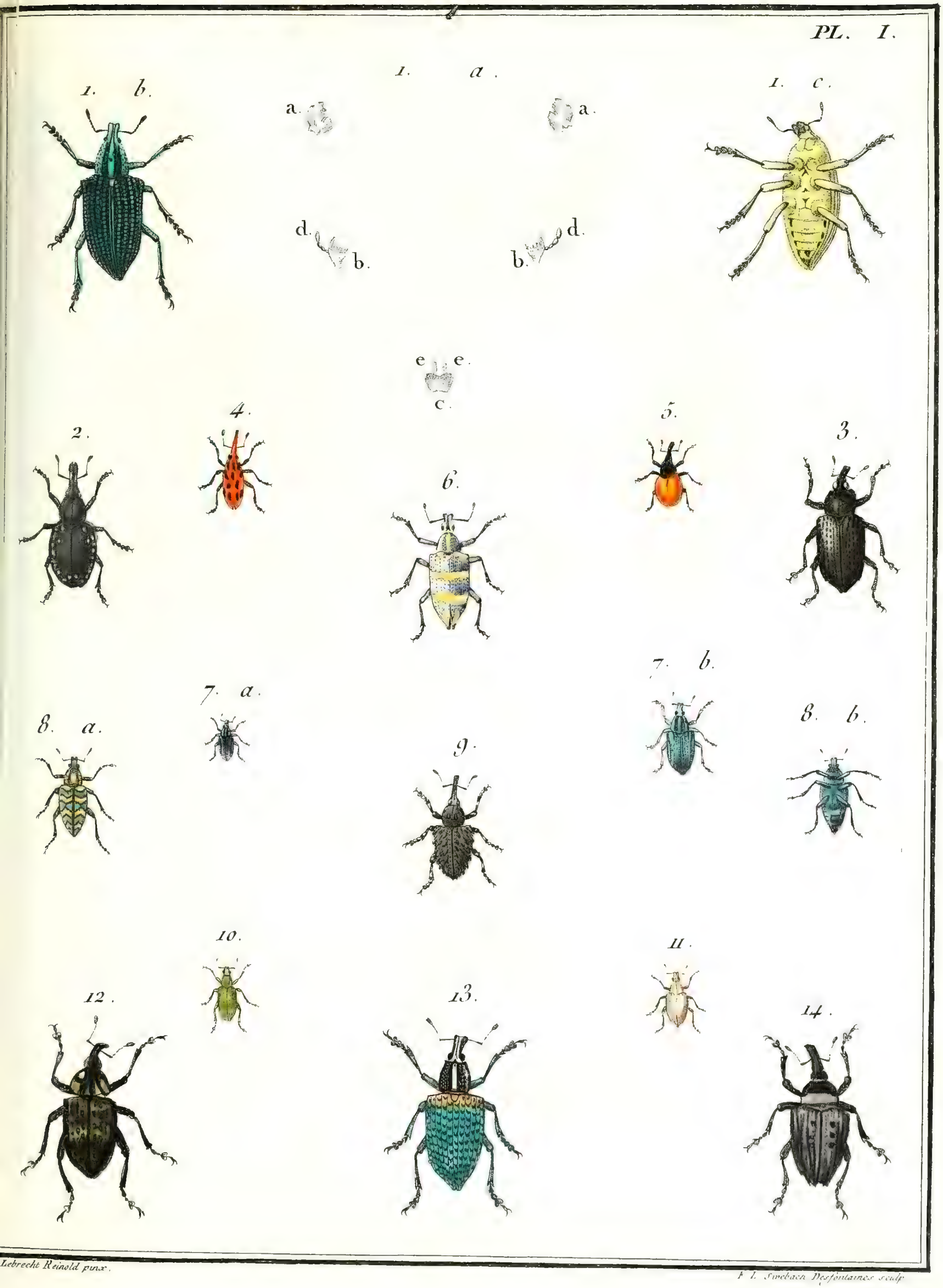

Lebrecht Reinold pinx.

F. L. Swebach Desfontaines sculp.

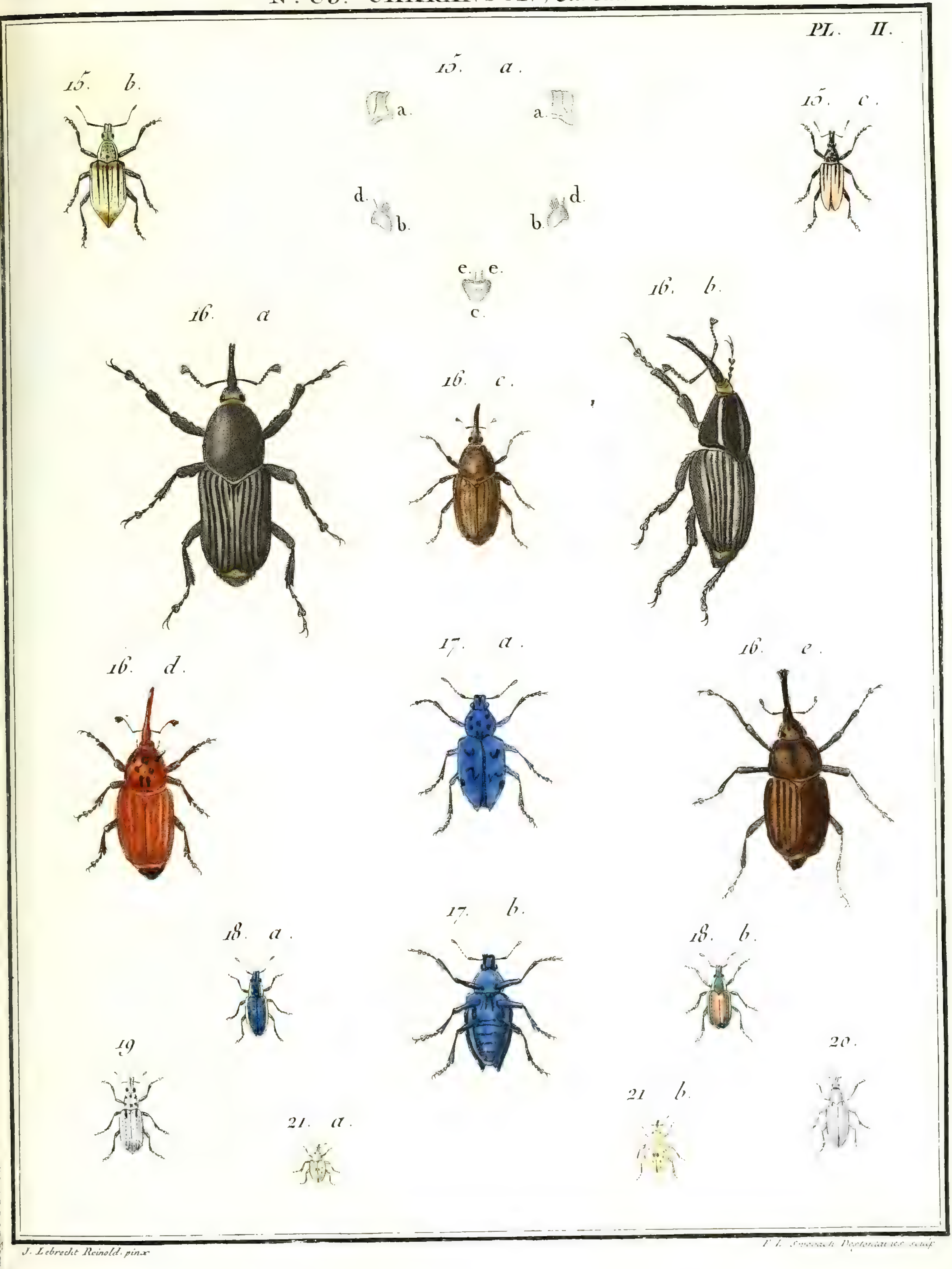

J. Lebrecht Reinold. pinx.

N°. 83. CHARANSON *Curculio*.

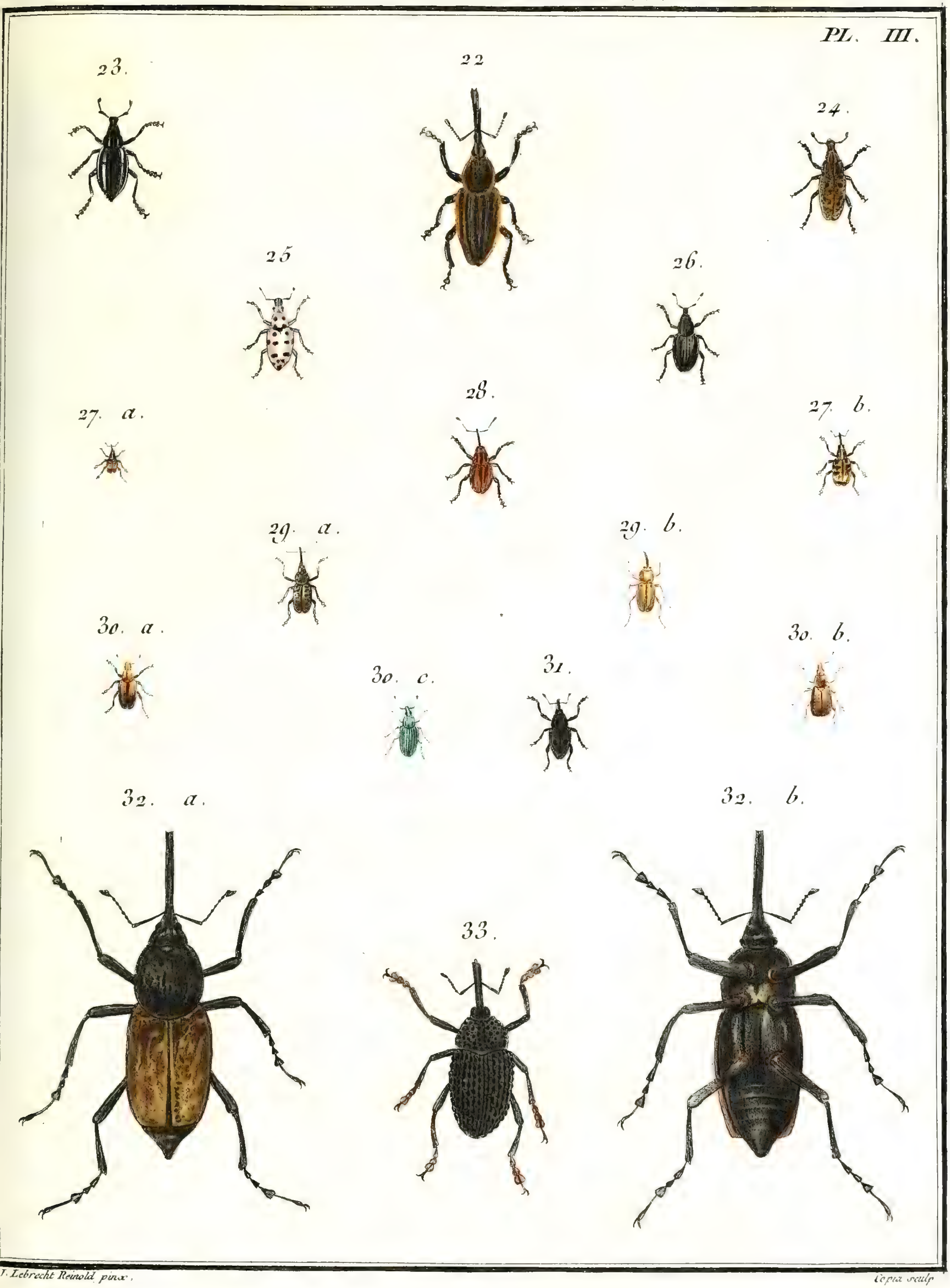

J. Lebrecht Reinold pinx.

Copia sculp

N°. 83. CHARANSON, *Curculio*.

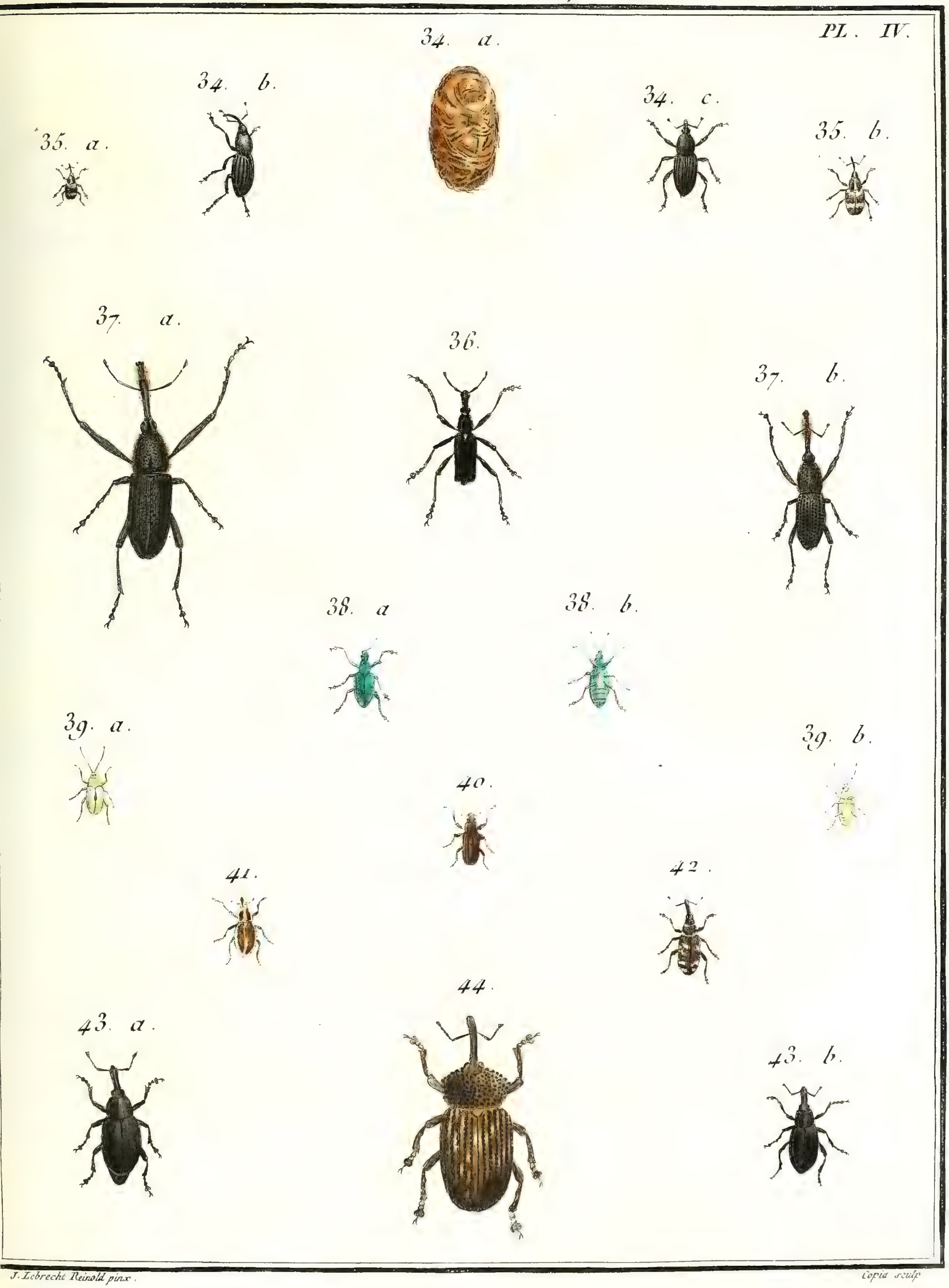

J. Lebrecht Reinold pinx. Copia sculp.

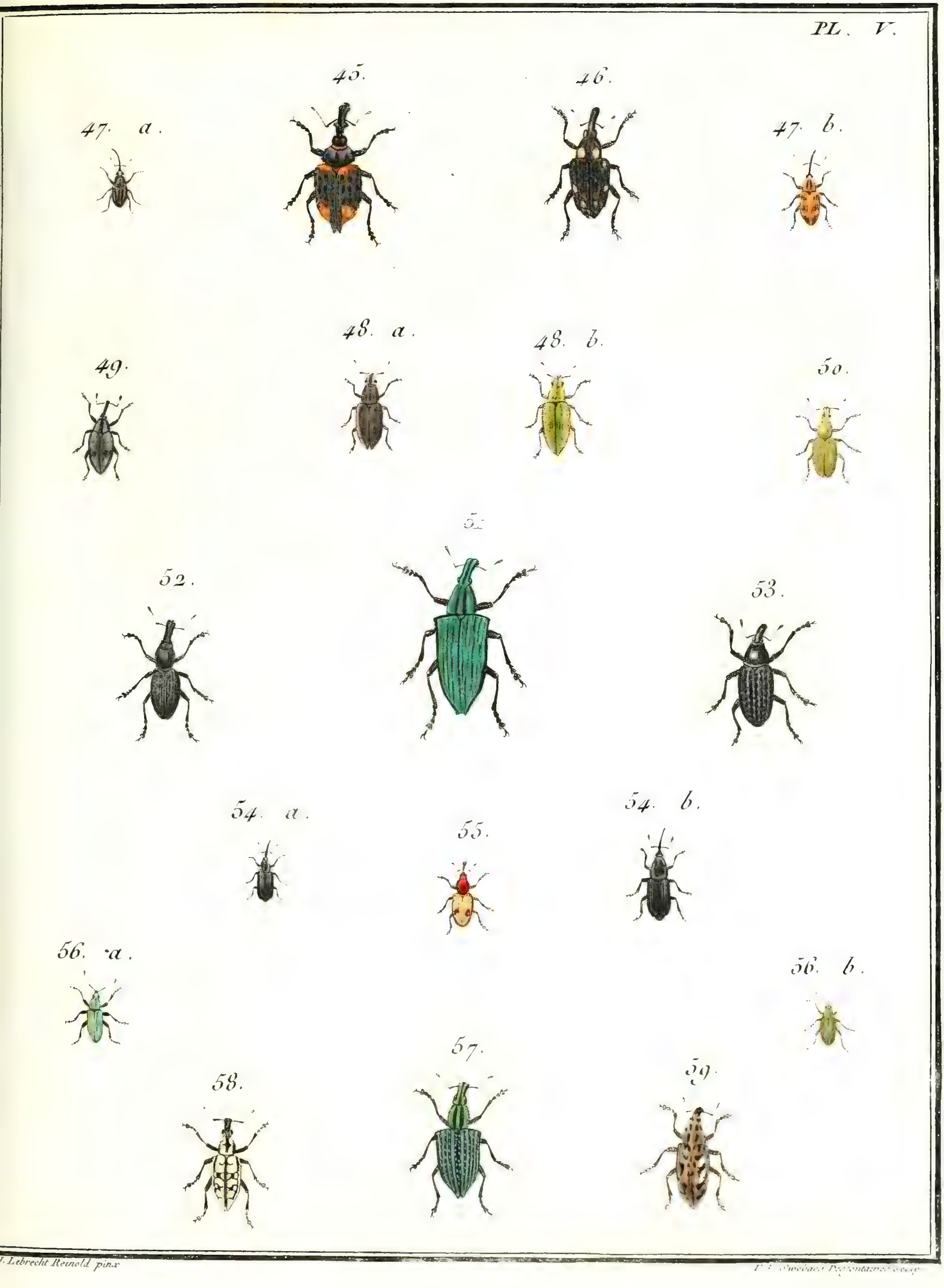

J. Lebrecht Reinold pinx

N° 83. CHARANSON *Curculio.*

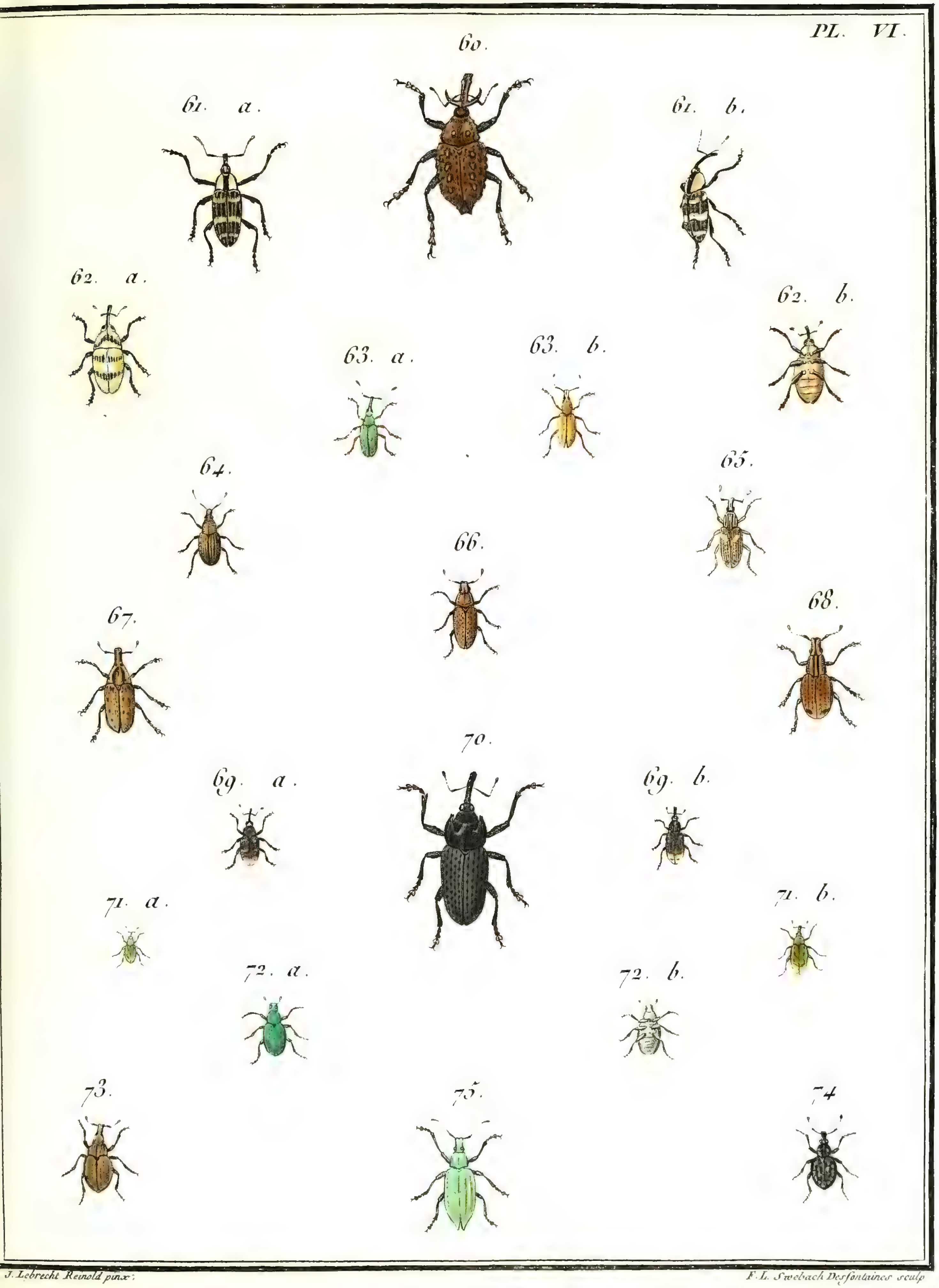

J. Lebrecht Reinold pinx.

F. L. Swebach Desfontaines sculp.

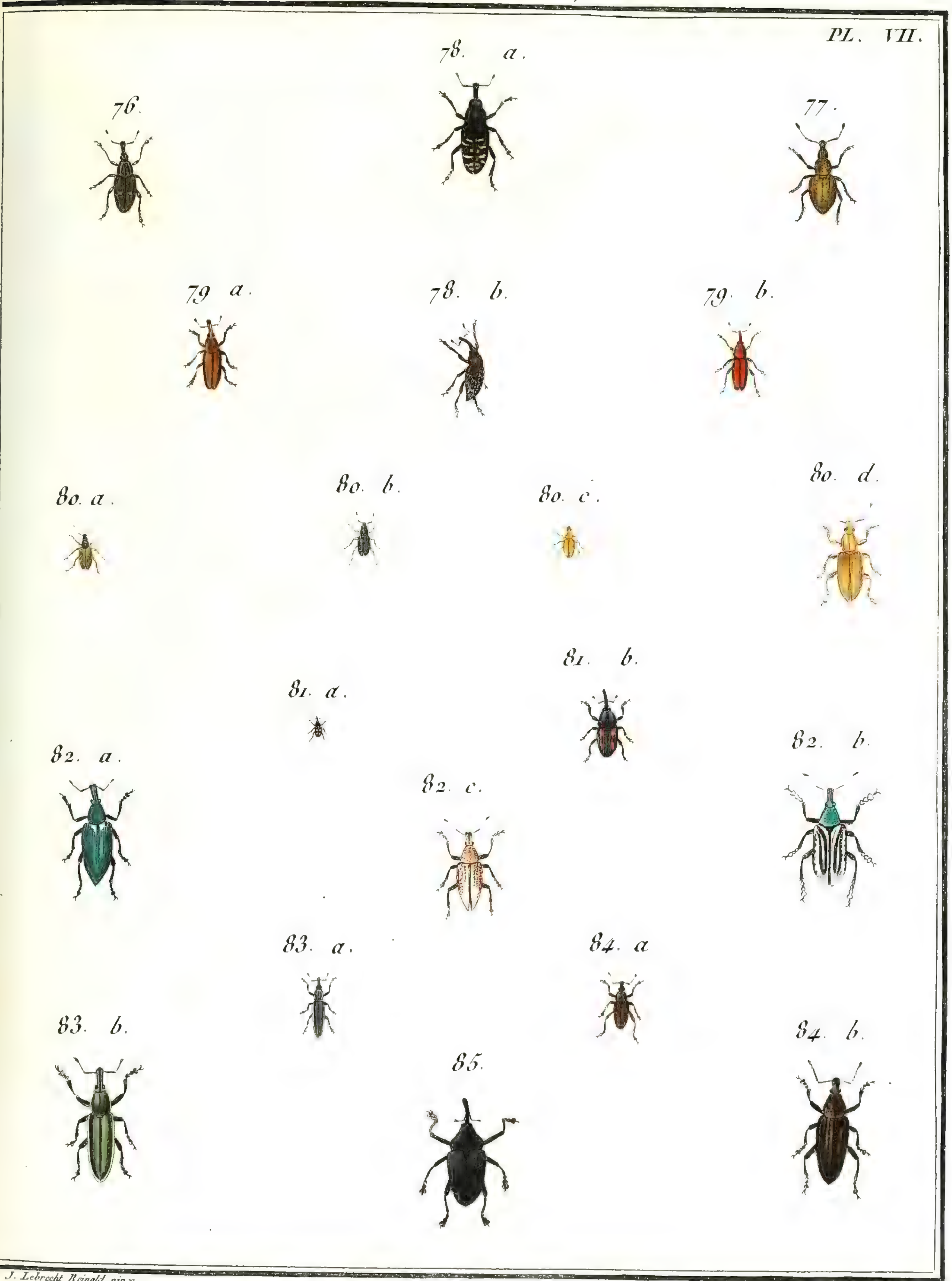

J. Lebrecht Reinold pinx.

Copia sculp.

PL. VIII.

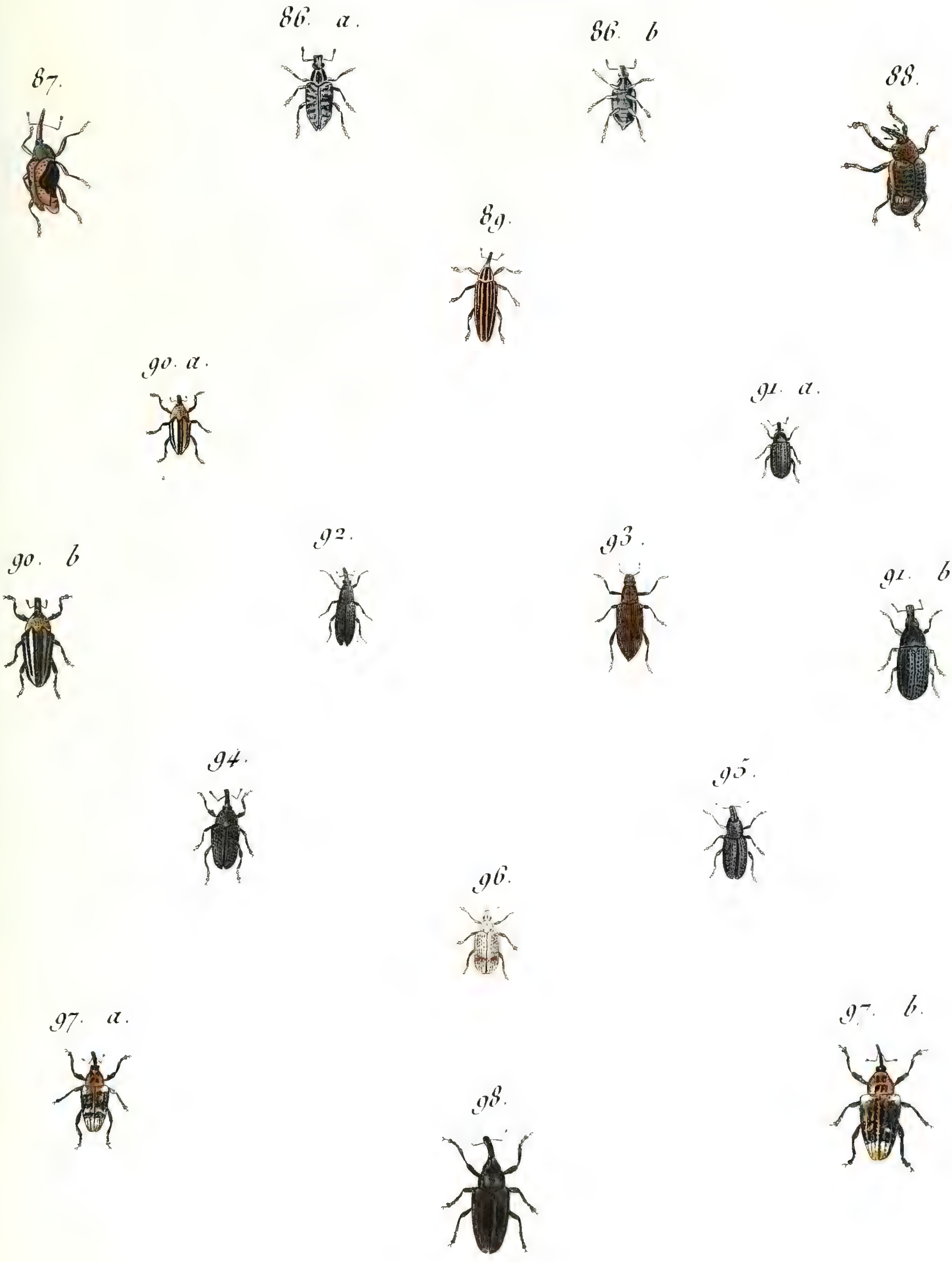

Reinold et J. Audebert pinx. Copia sculp.

PL. IX.

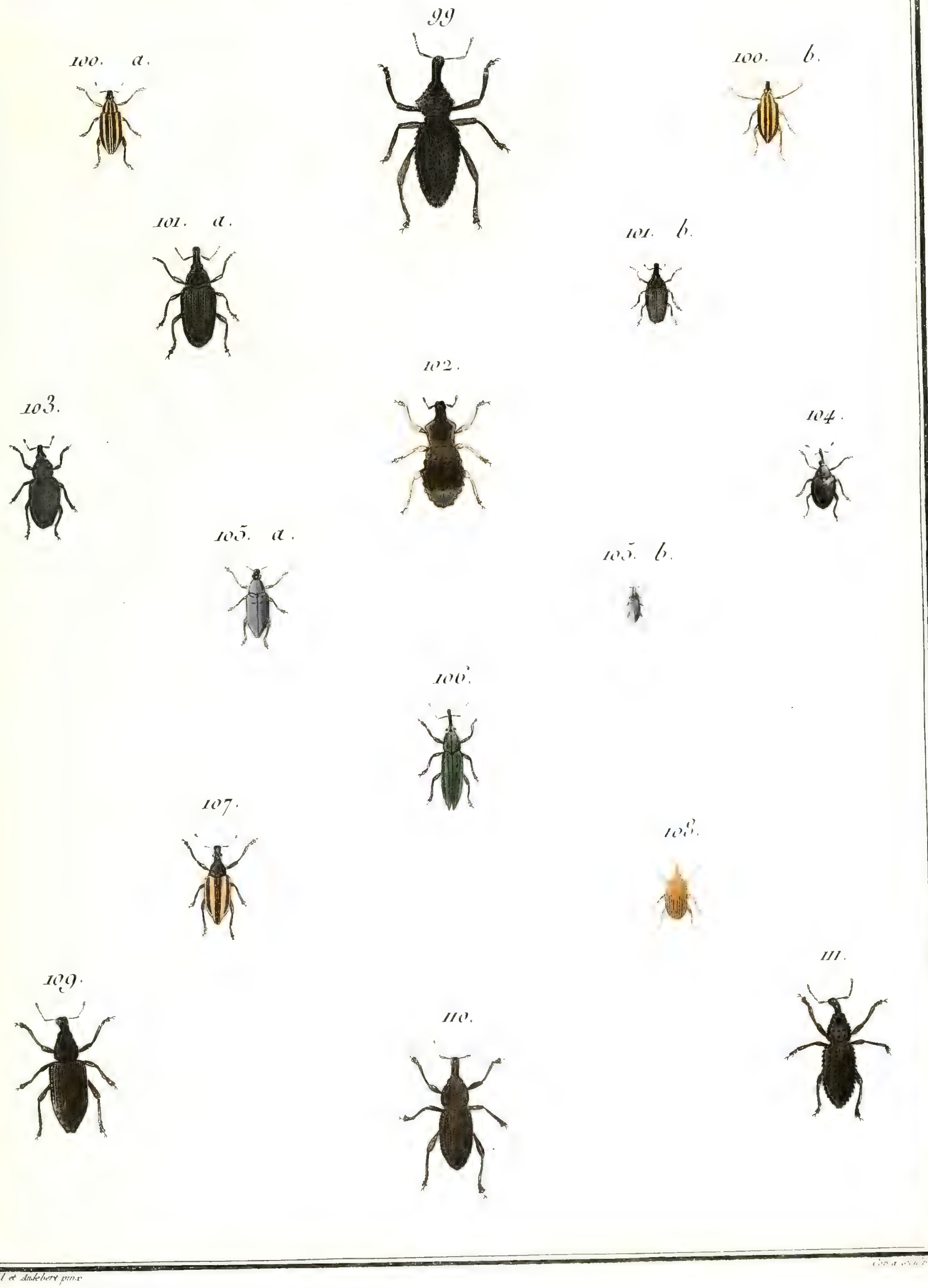

Reinold et Audebert pinx.

Nº. 83. CHARANSON, *Curculio*.

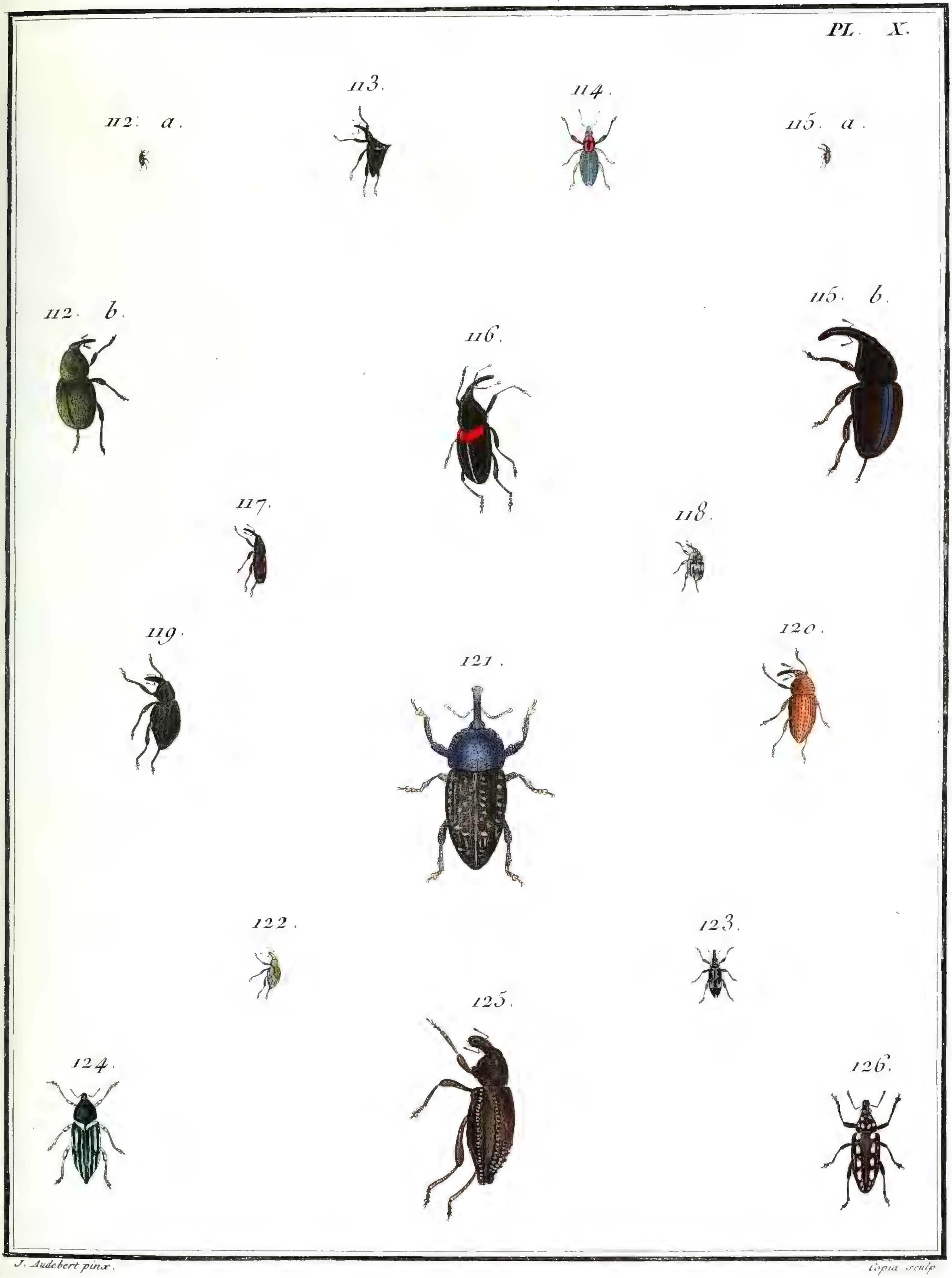

J. Audebert pinx. Copia sculp.

N°. 83. CHARANSON, *Curculio*.

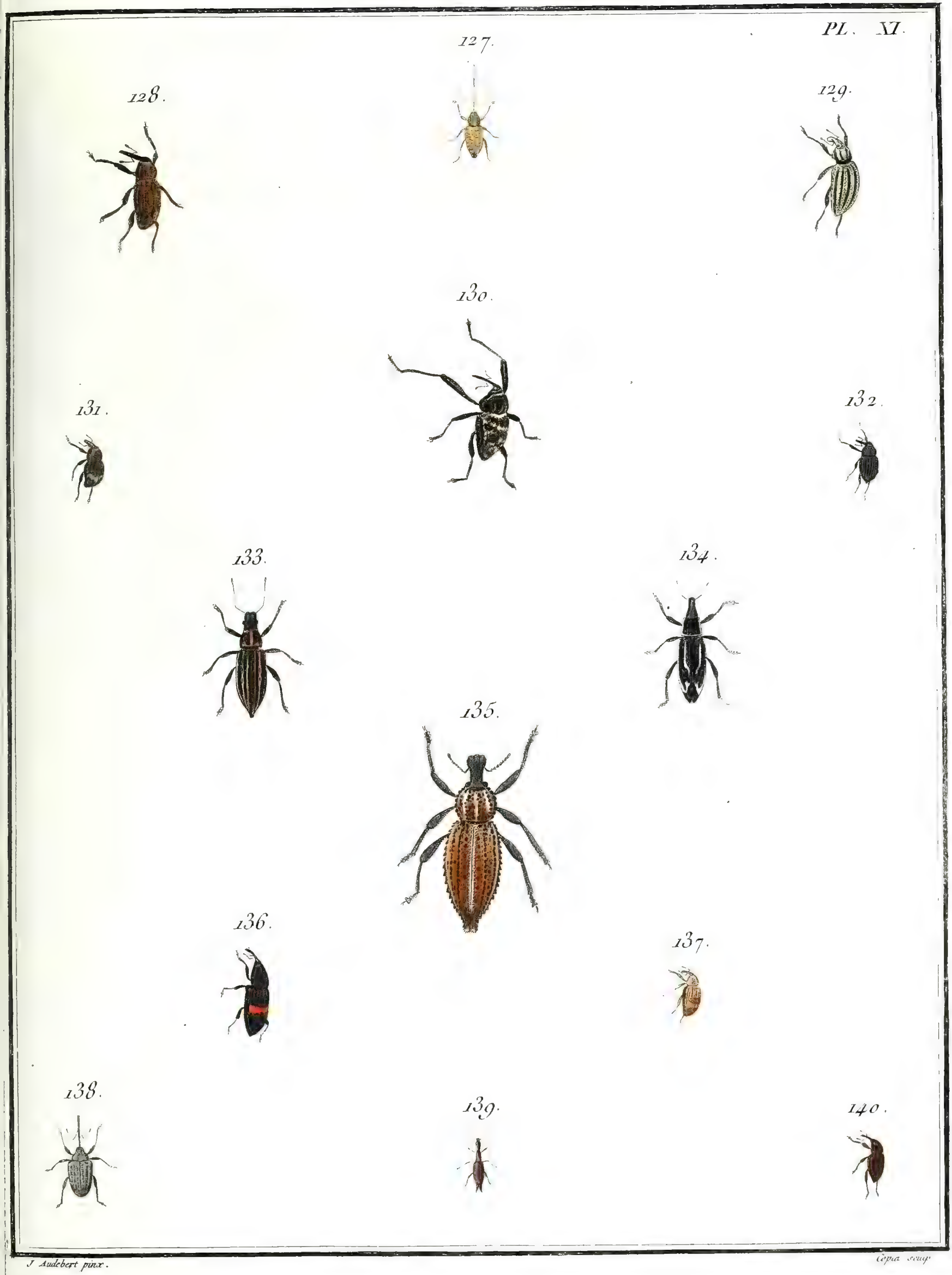

J. Audebert pinx. Copia sculp.

N.° 83. CHARANSON, *Curculio*.

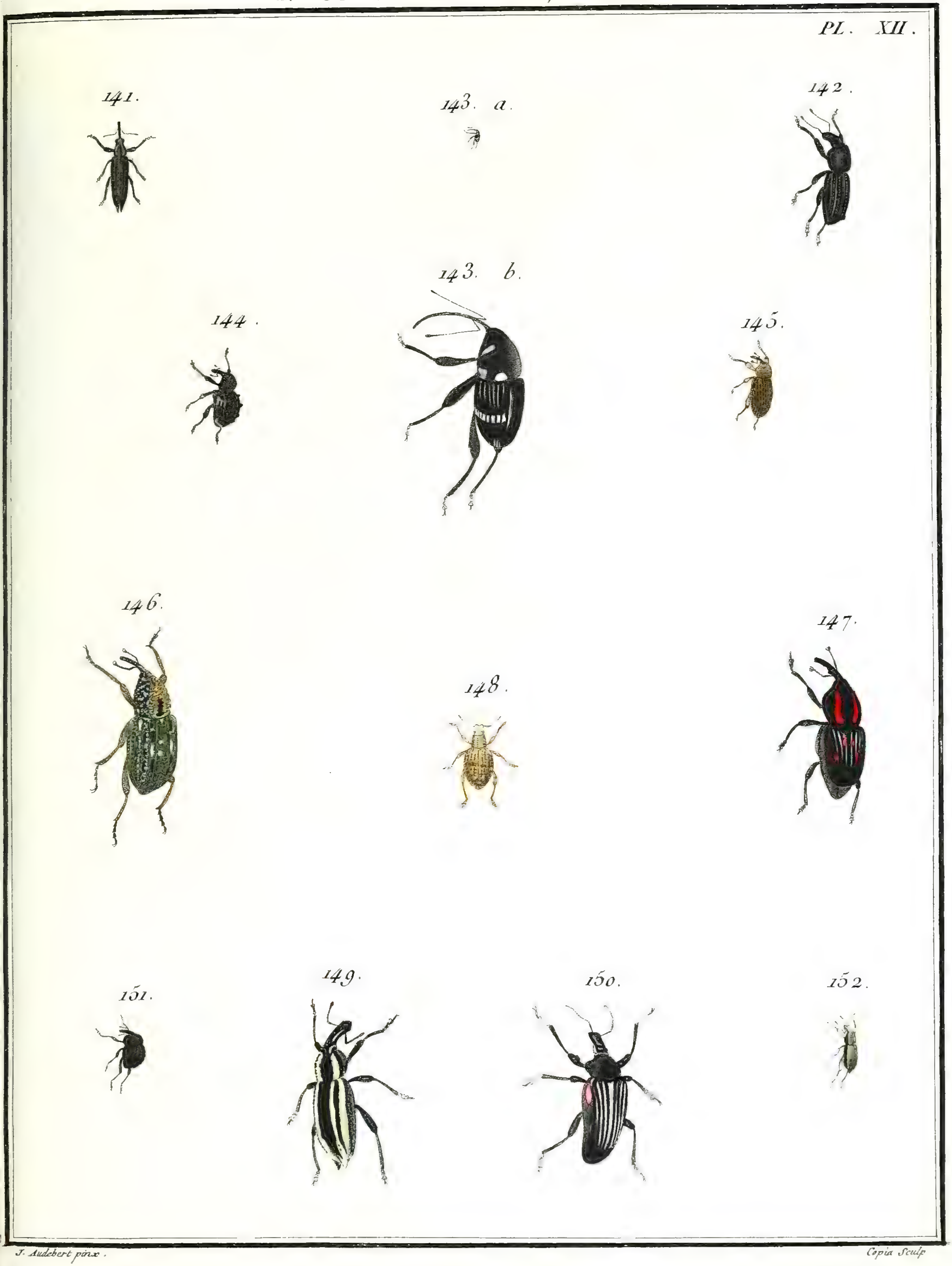

J. Audebert pinx. Copia Sculp.

N°. 83. CHARANSON, *Curculio*.

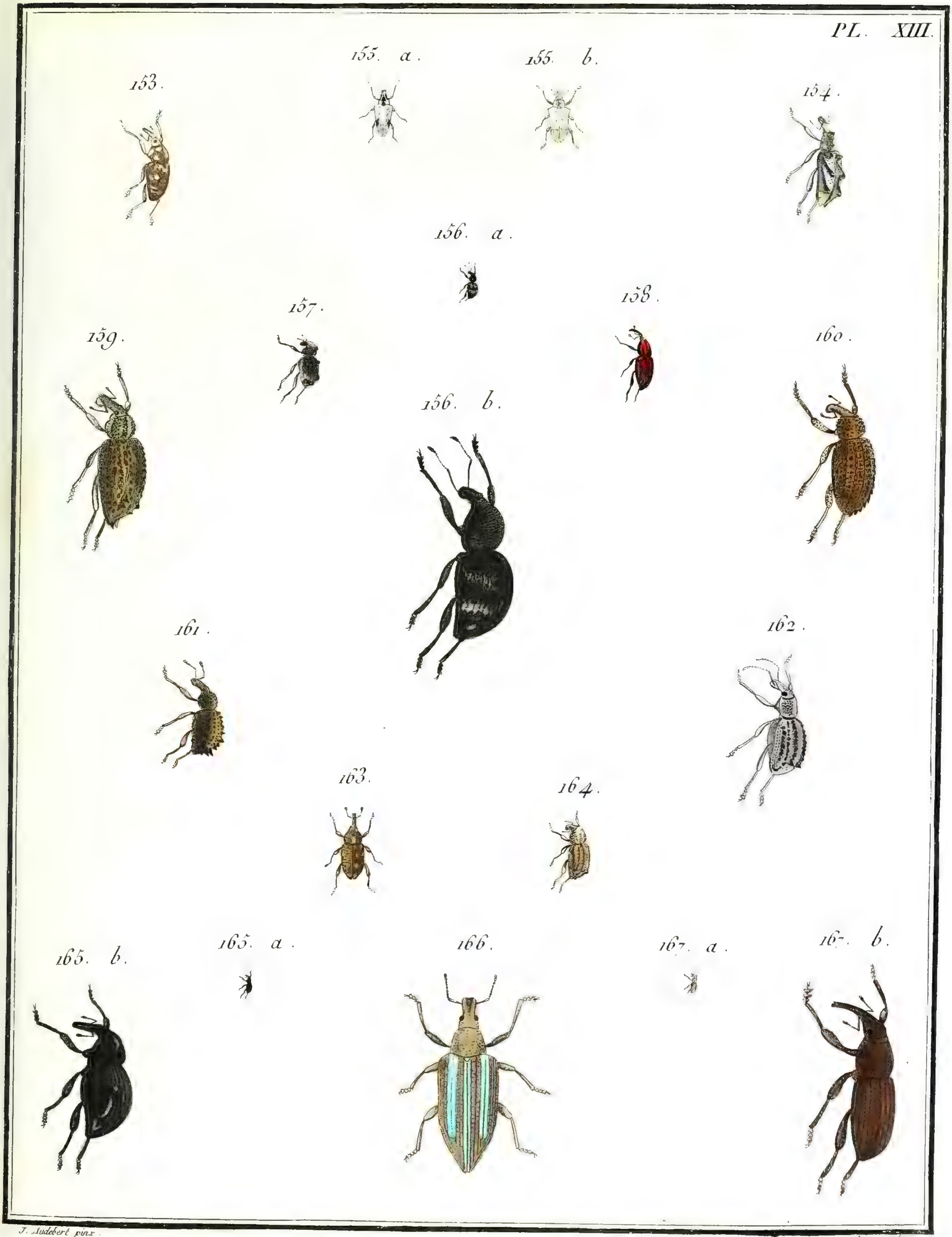

J. Audebert pinx. Copia sculp.

Nº 83. CHARANSON, *Curculio*.

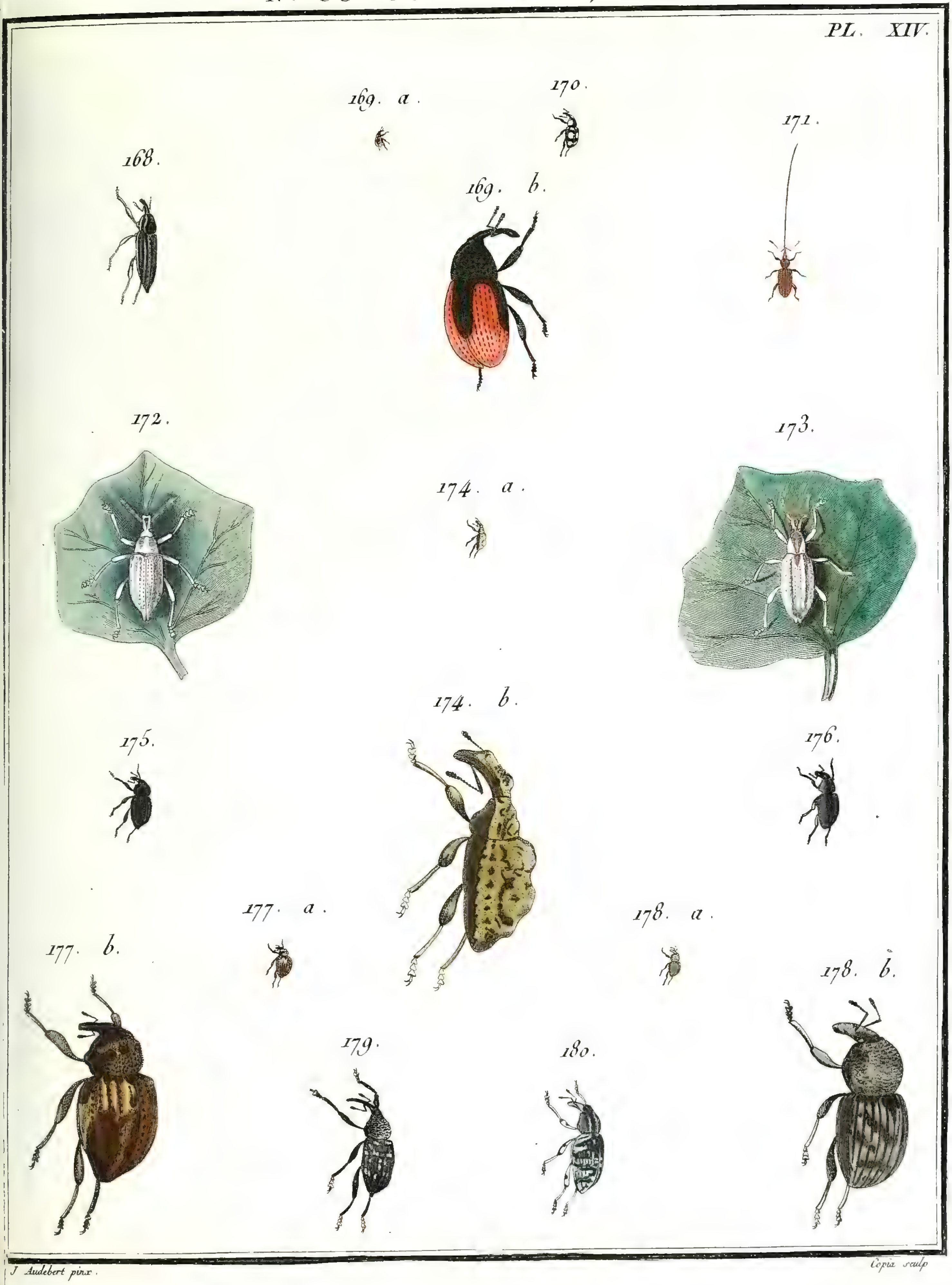

J. Audebert pinx. Copia sculp.

N°. 83. CHARANSON, *Curculio*.

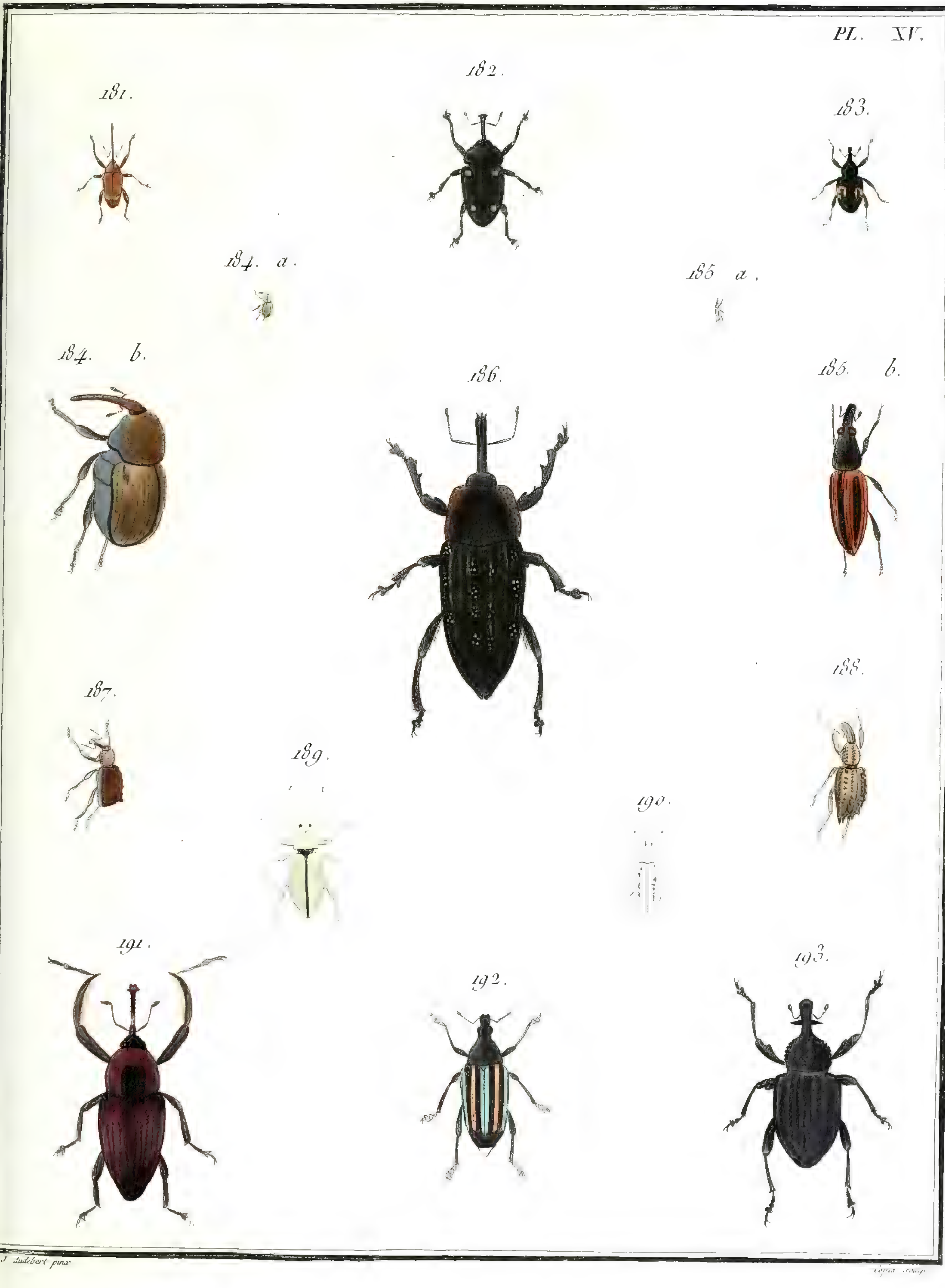

J. Audebert pinx.

PL. XVI.

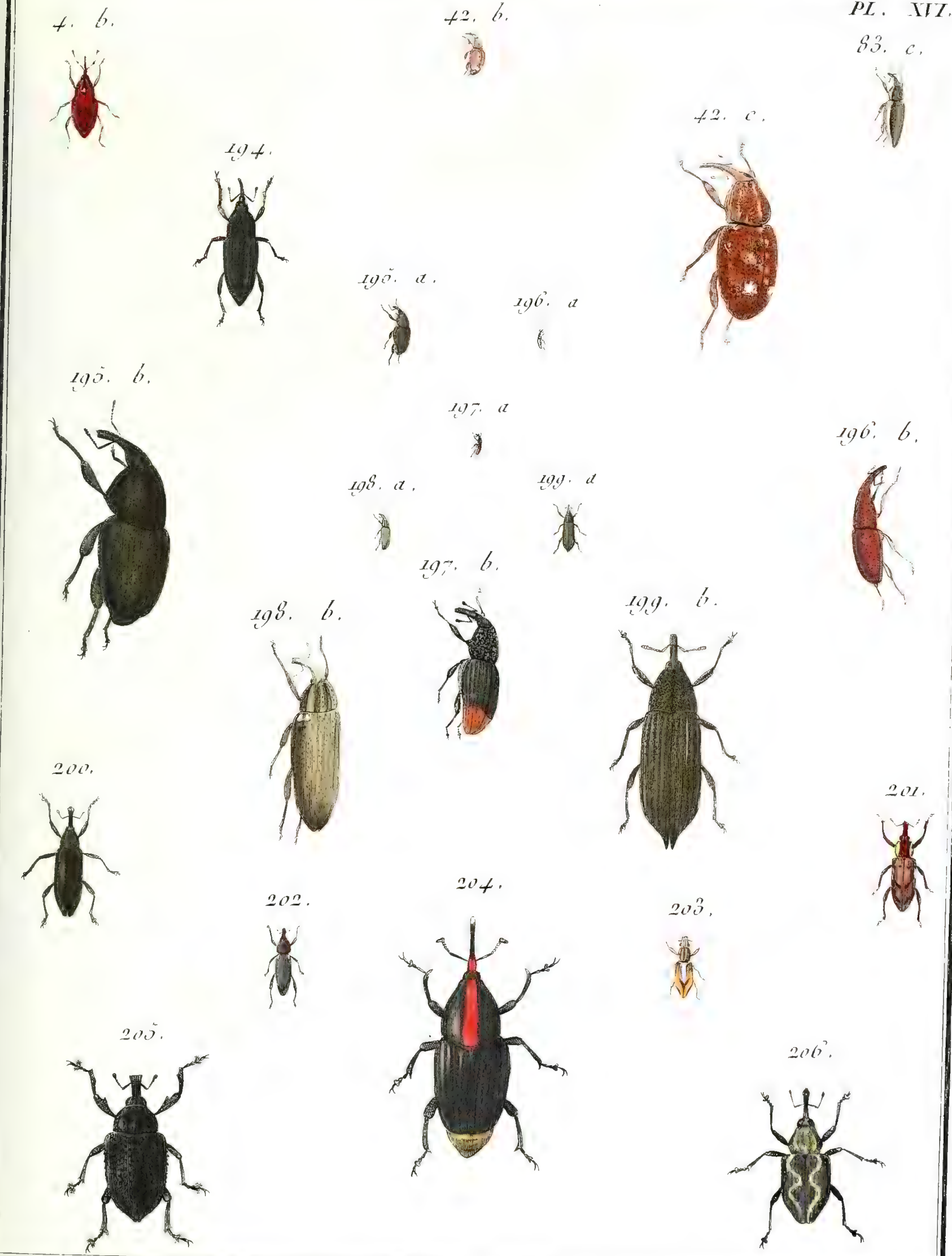

J. Audebert pinx. Coria sculp.

N°. 83. CHARANSON, *Curculio.*

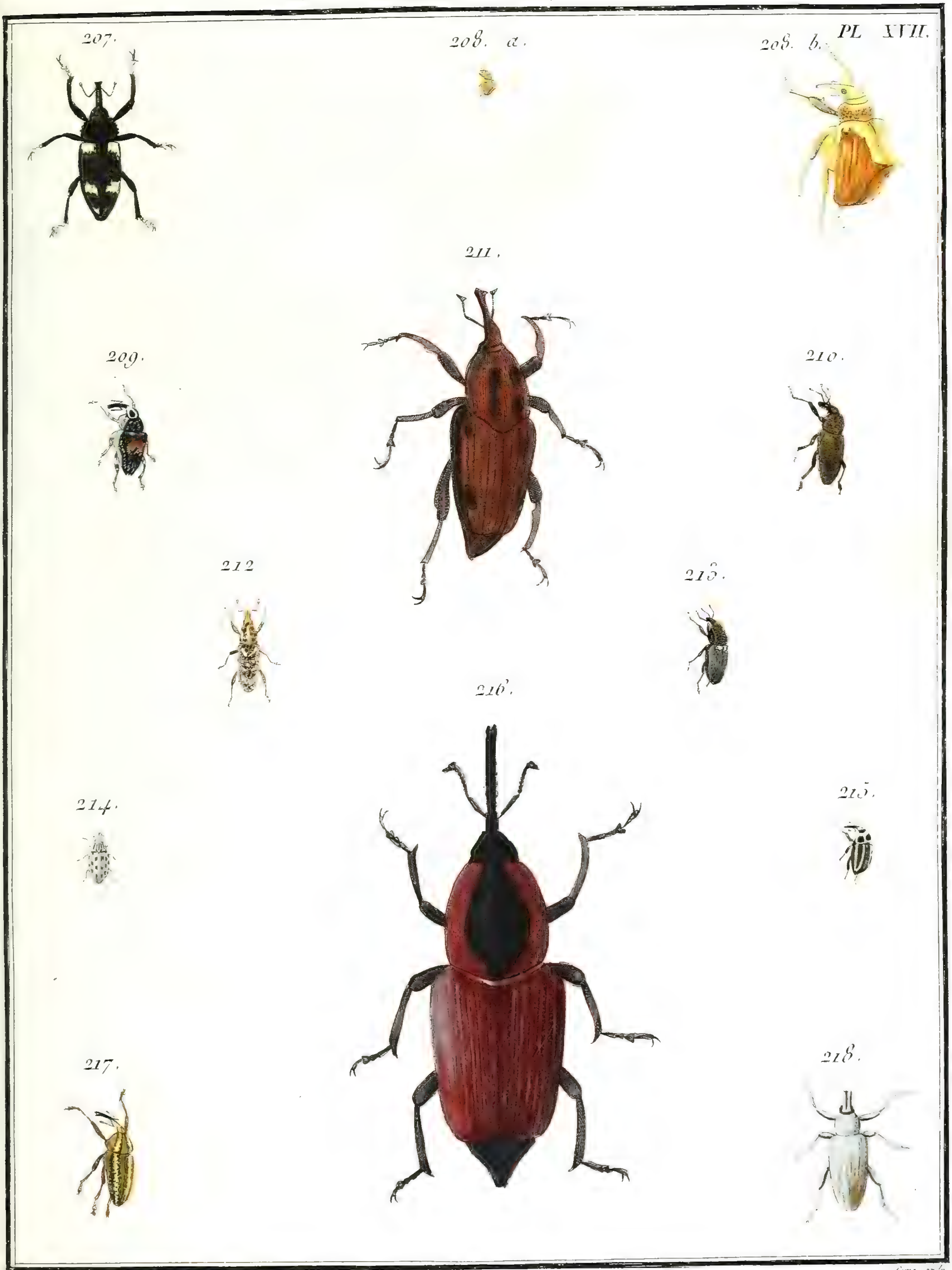

J. Audebert pinx. Copia sculp.

N°. 83. CHARANSON, *curculio.*

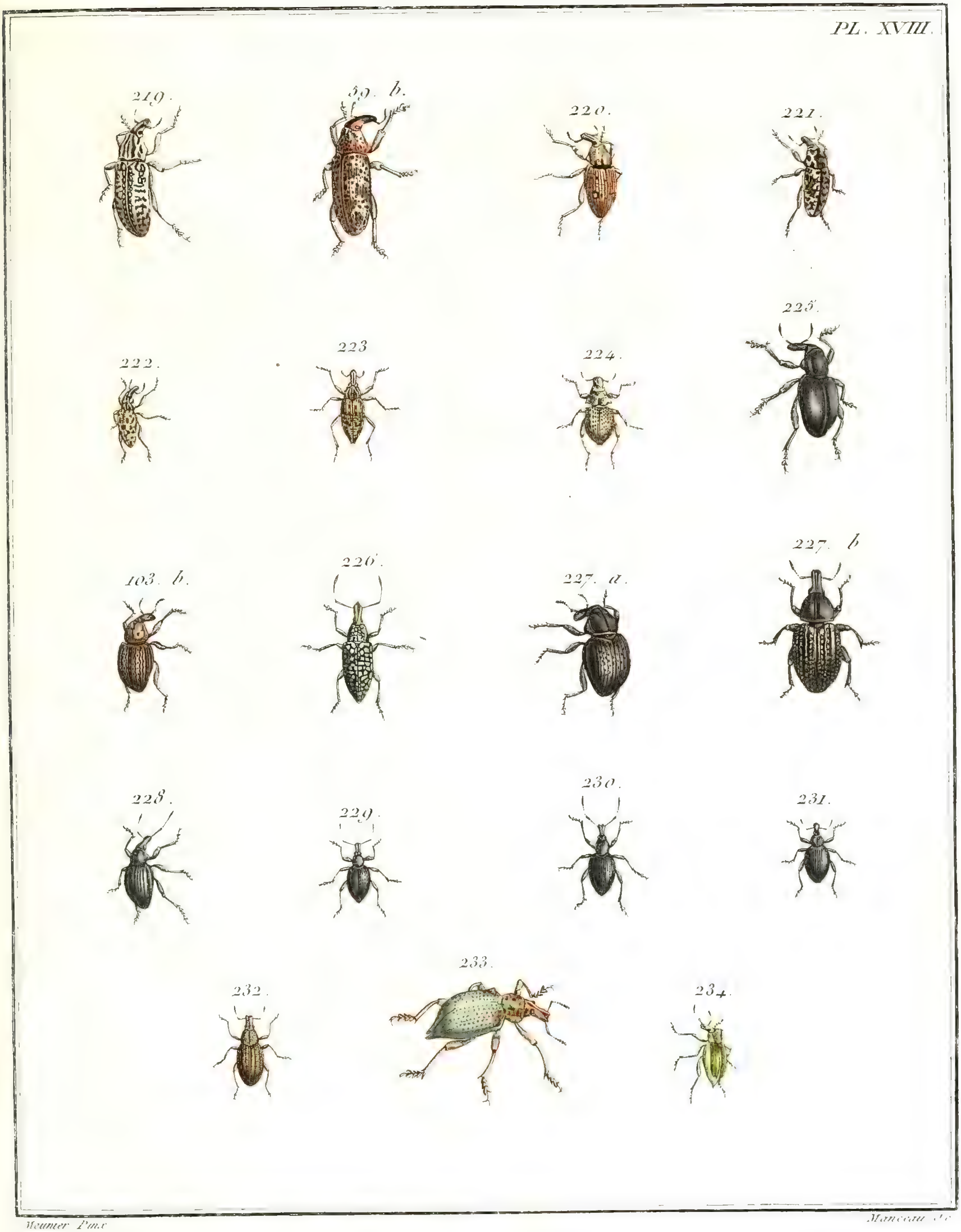

Meunier Pinx. *Manceau Sc.*

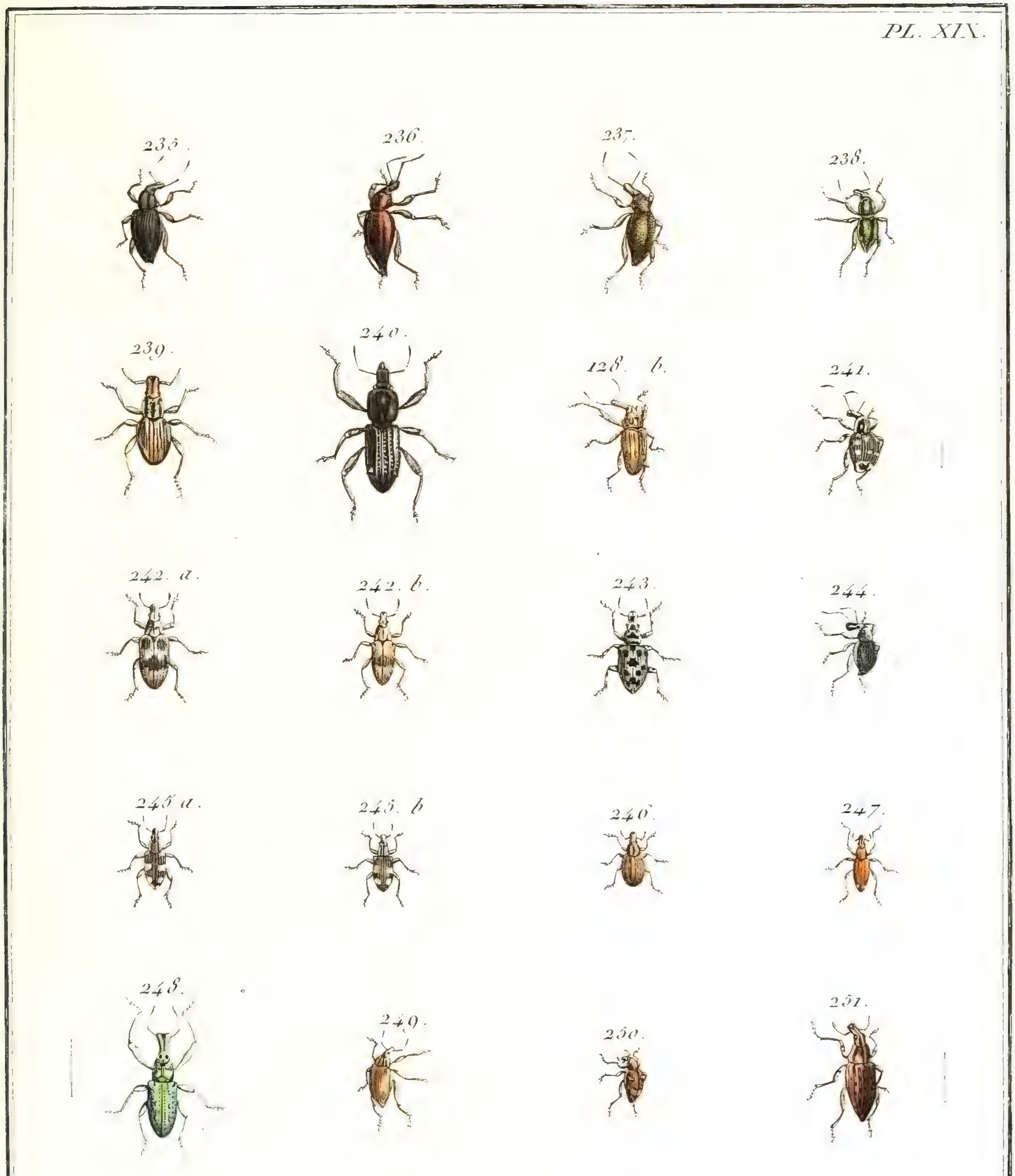

Meunier Pinx.
Manceau Sc.

Nº. 83. CHARANSON, *Curculio.*

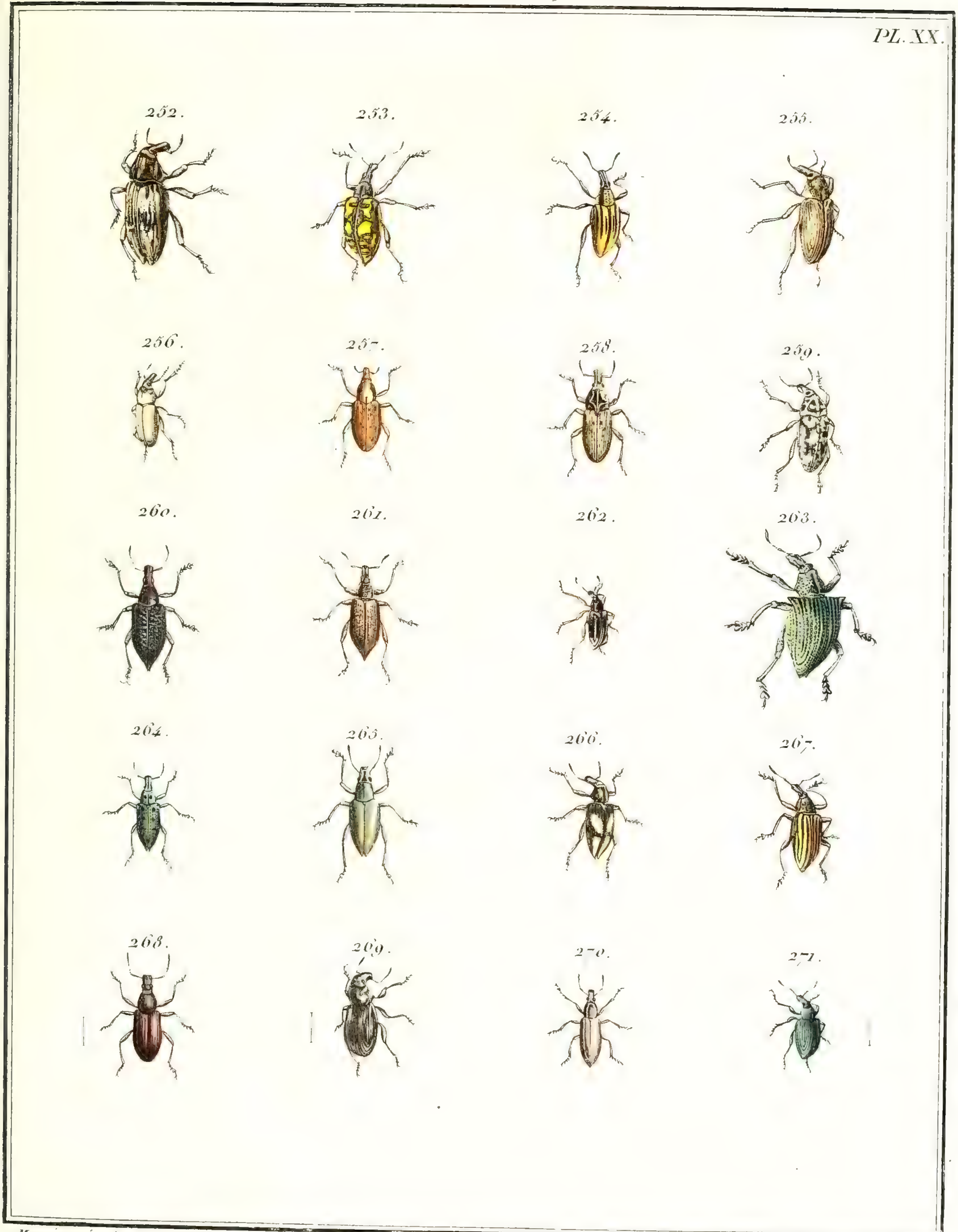

Meunier pinx.t

Manceau

N°. 83. CHARANSON, *Curculio*.

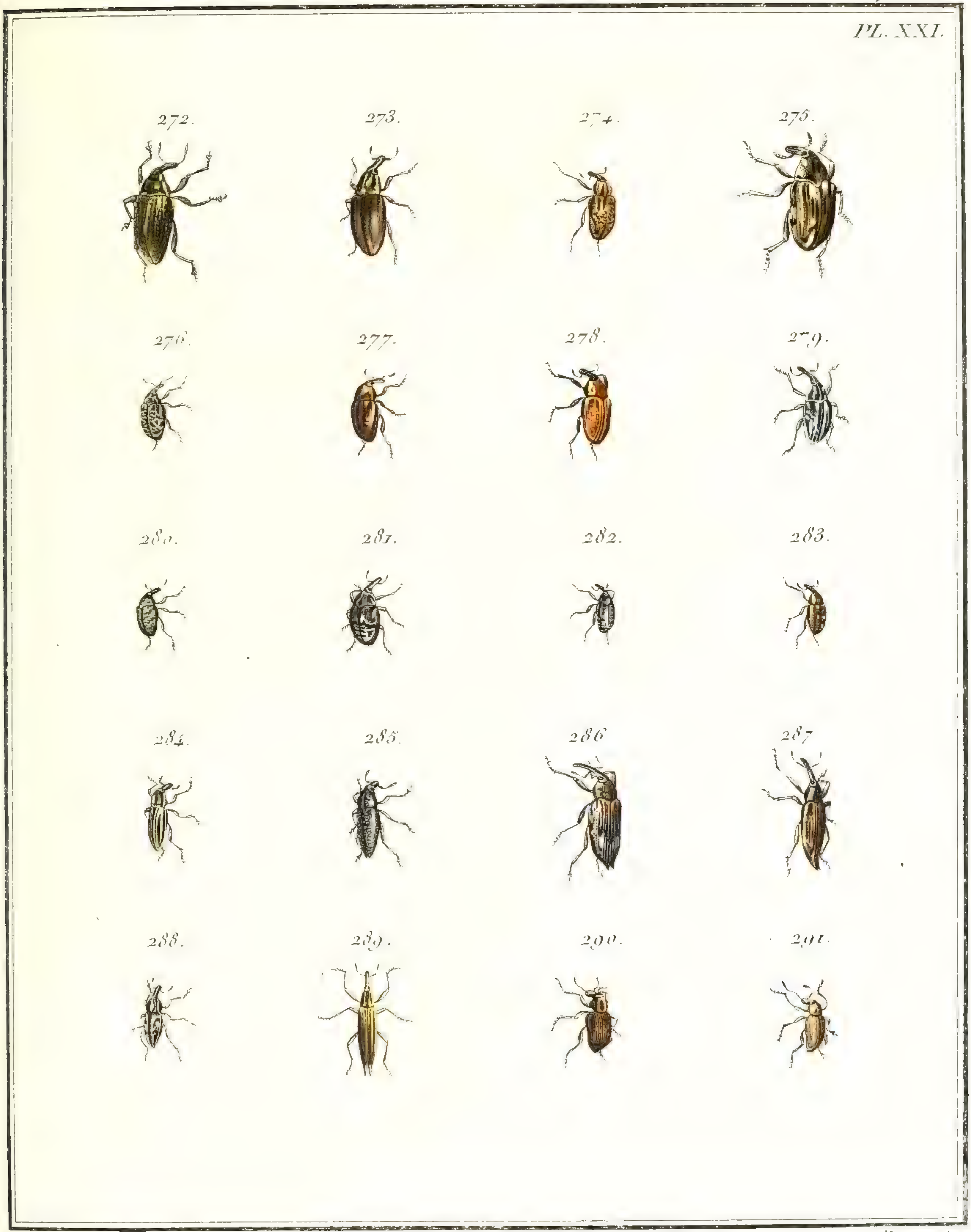

Meunier. pinx. Manceau Sc.

N°. 83. CHARANSON, *Curculio.*

PL. XXII.

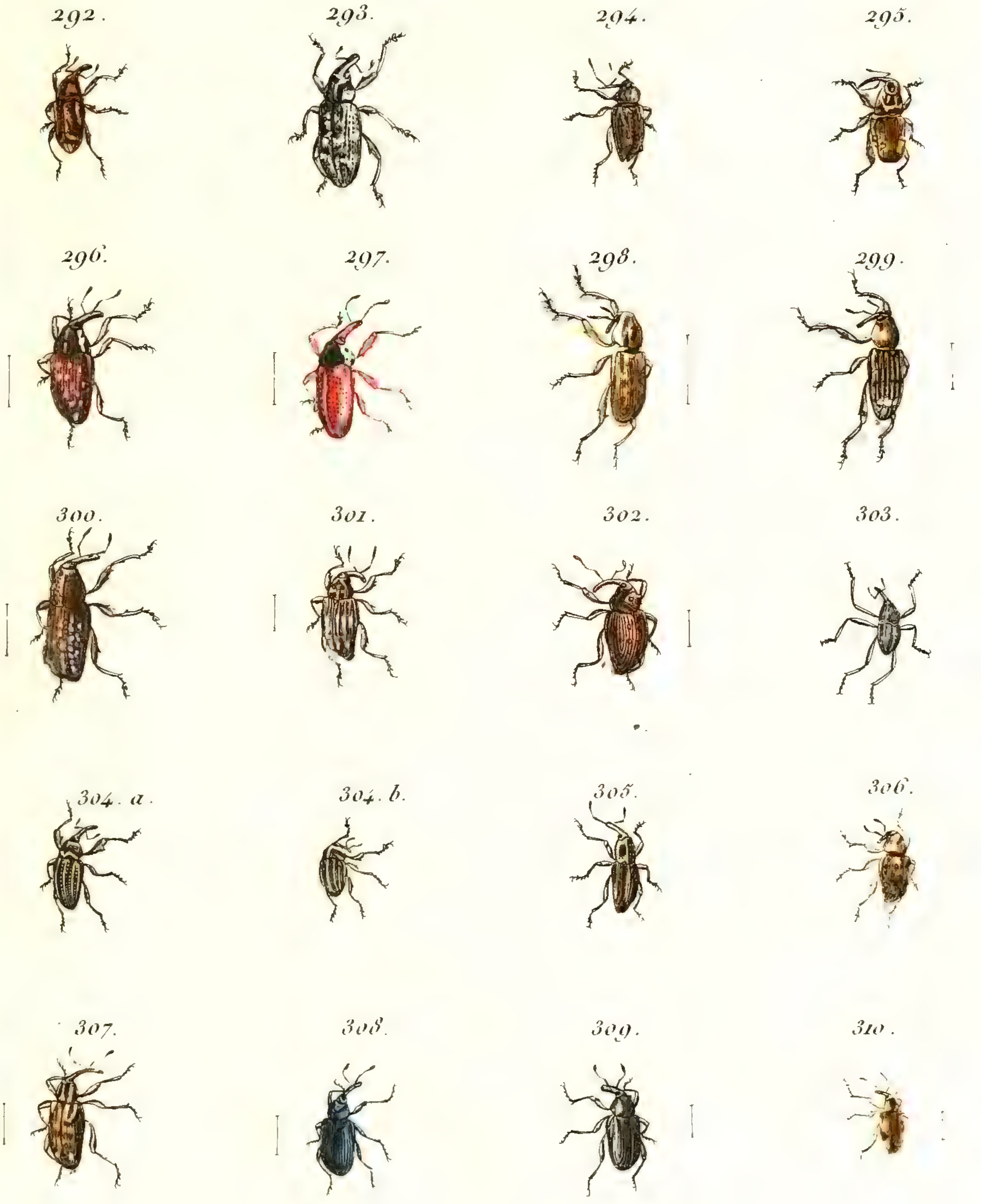

Meunier pinx. Manceau sc.

N° 83. CHARANSON, *Curculio*.

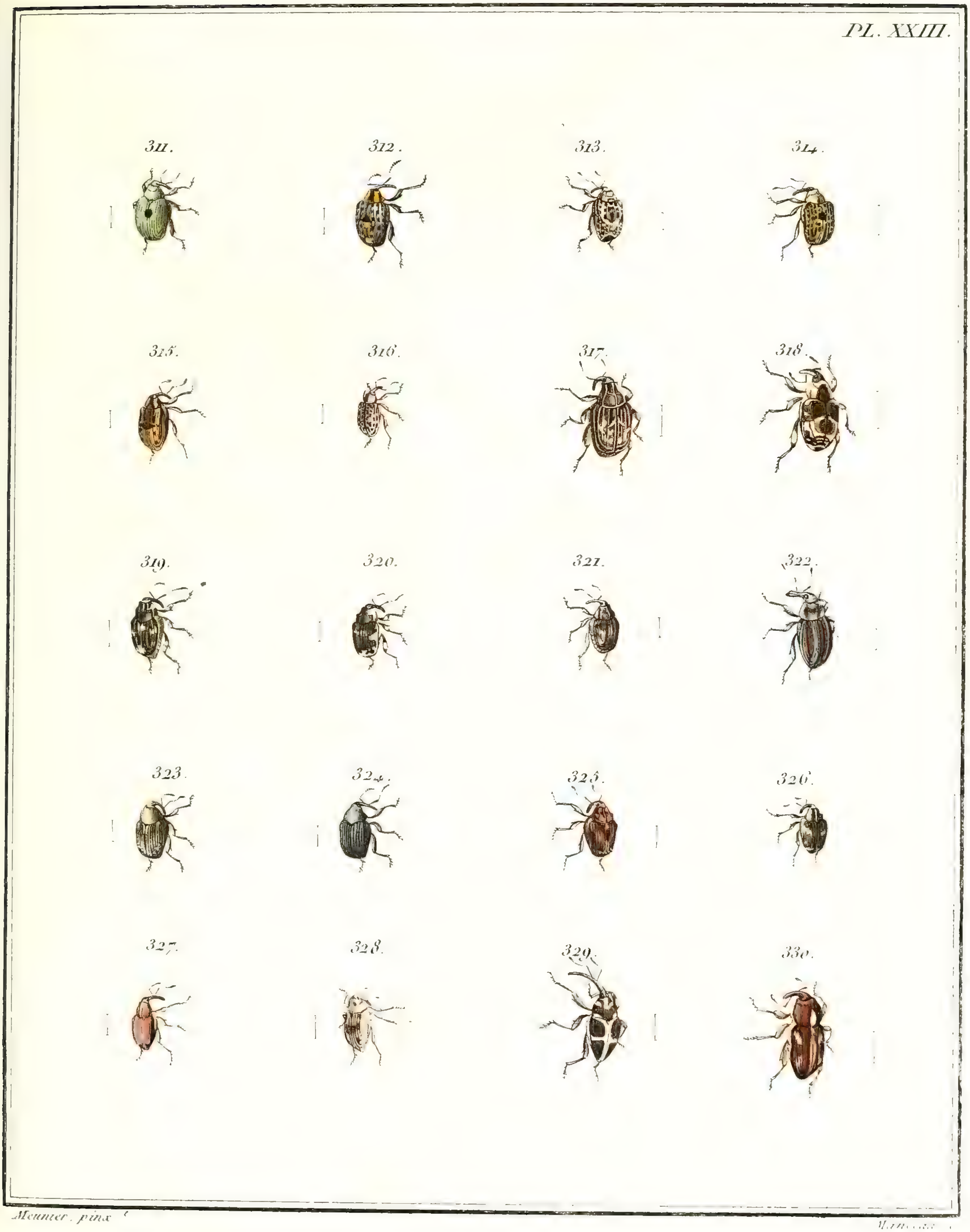

Meunier. pinx.

N°. 83. CHARANSON, *Curculio.*

Pl. XXIV.

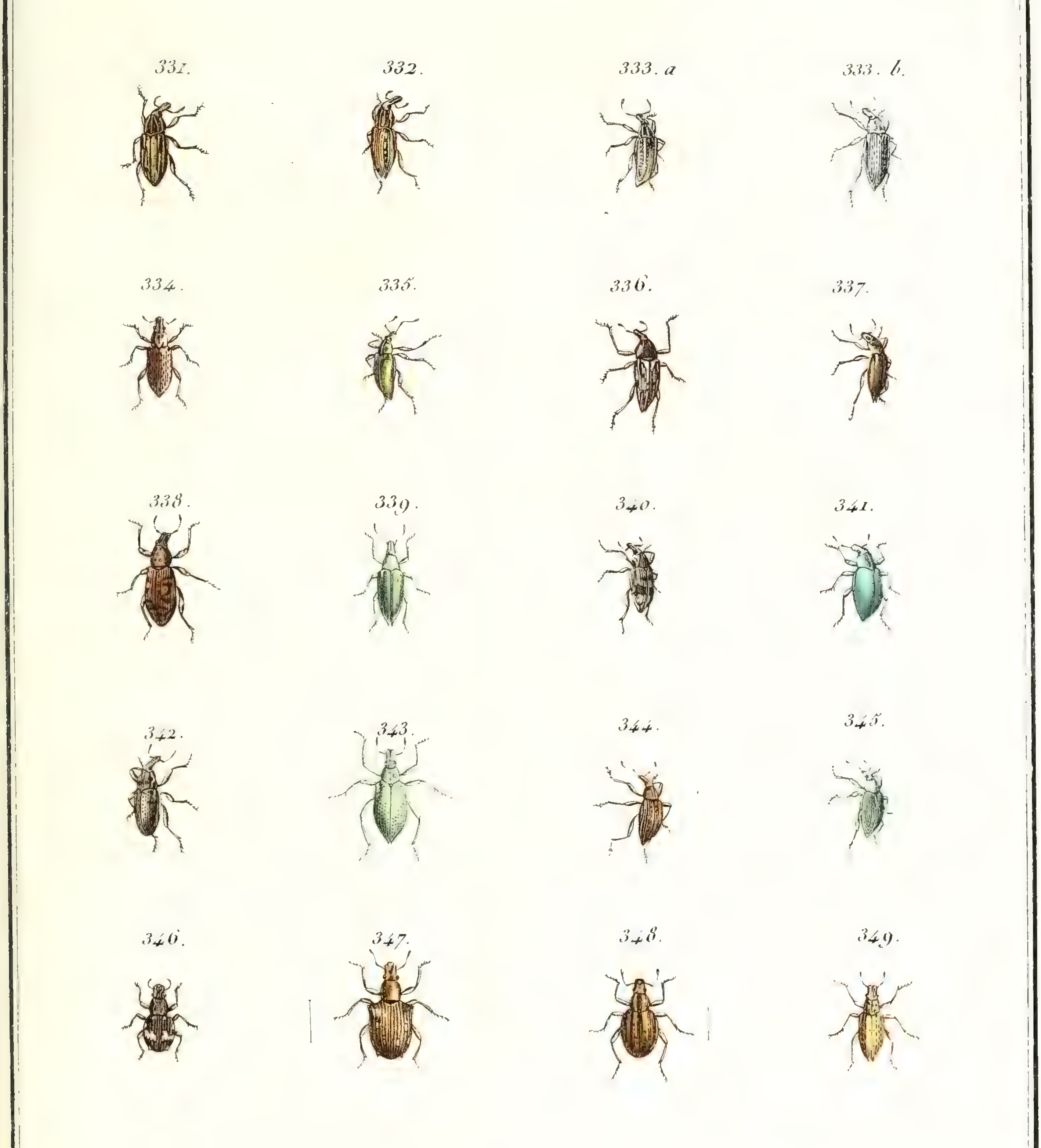

Meunier pinx.t *Manceau sc.*

N° 83. CHARANSON, *Curculio*.

PL. XXV.

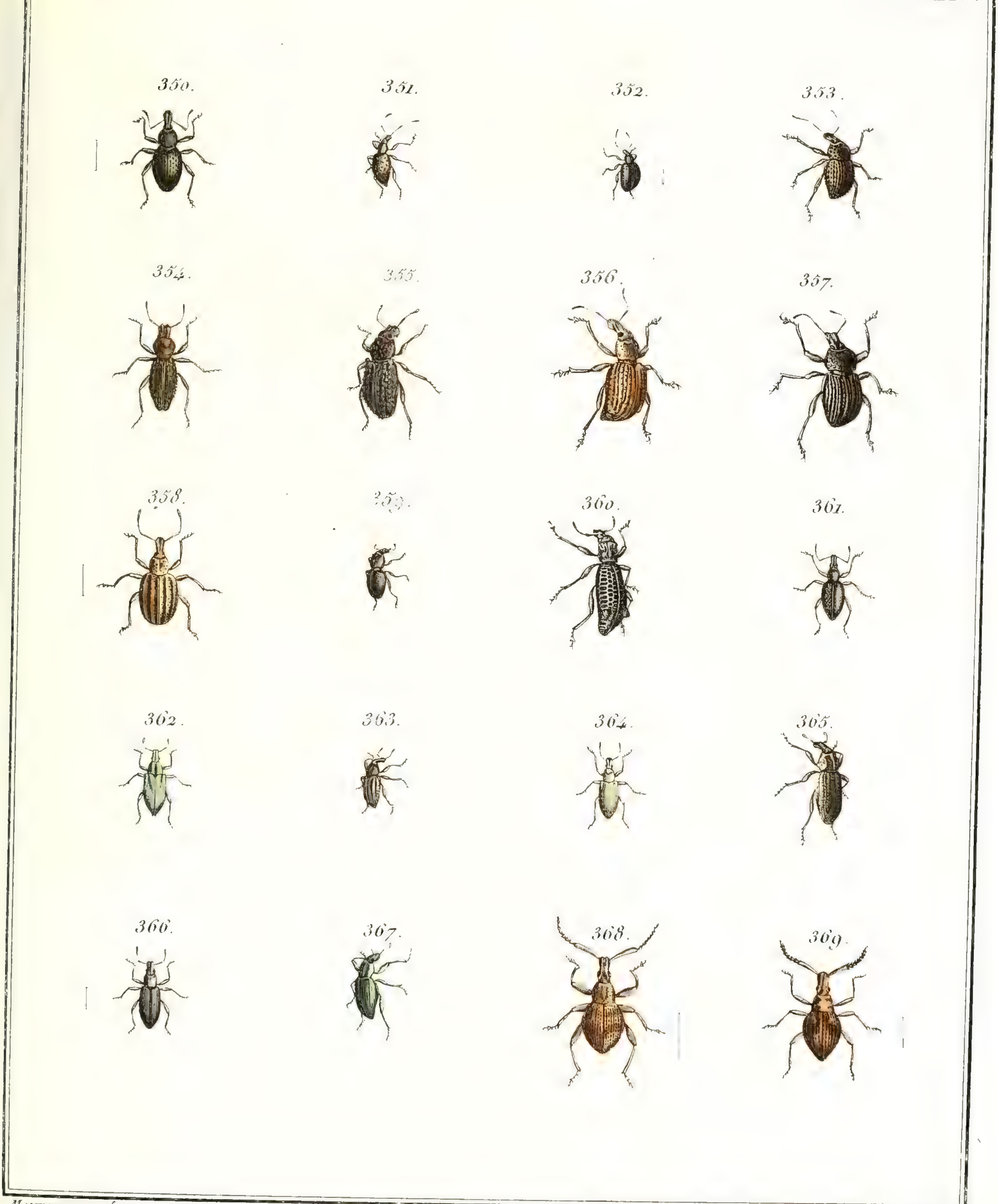

Meunier pinx.

Manceau sc.

N.º 83. CHARANSON, *Curculio*.

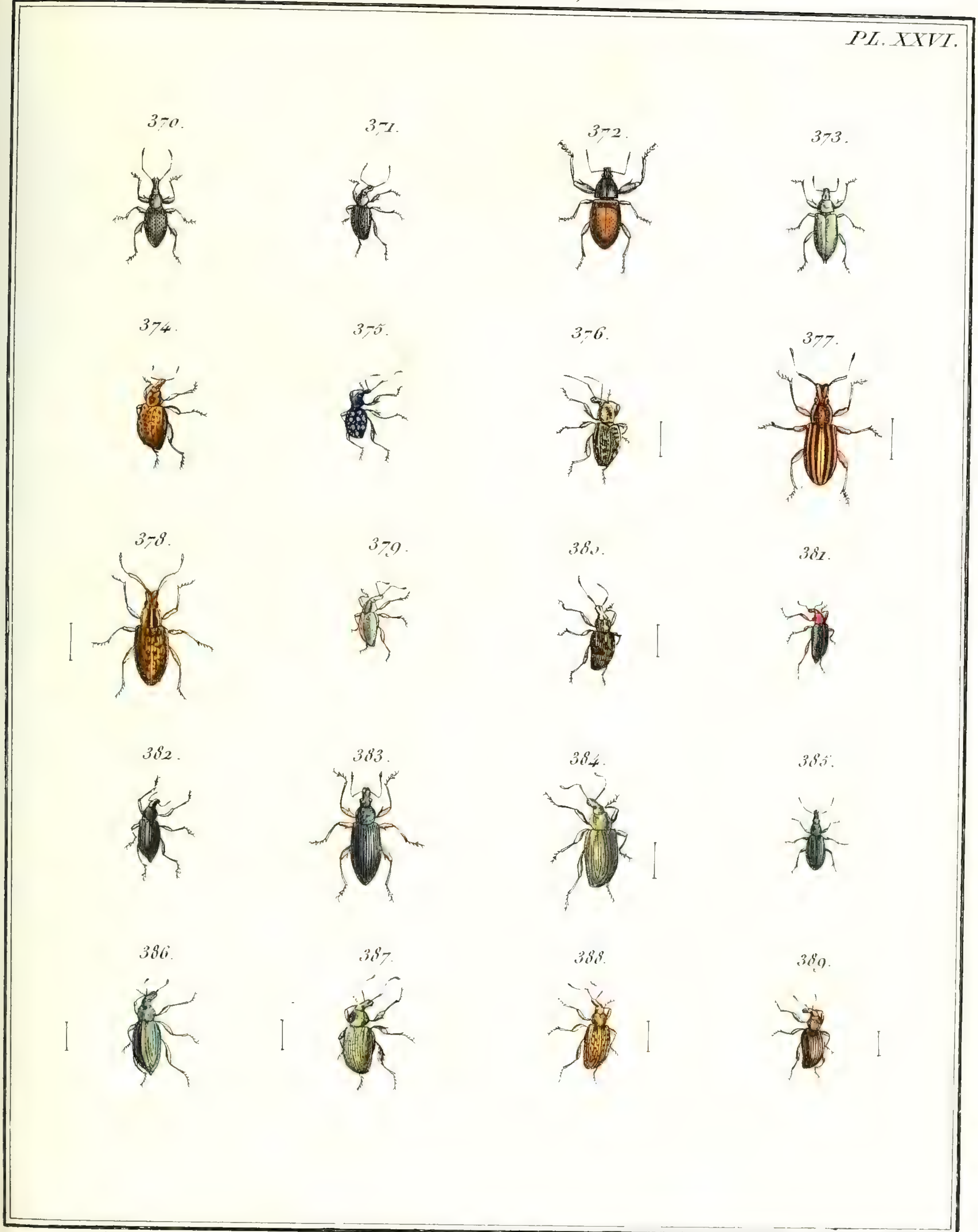

Meunier pinx.t

N°. 83. CHARANSON, *Curculio*.

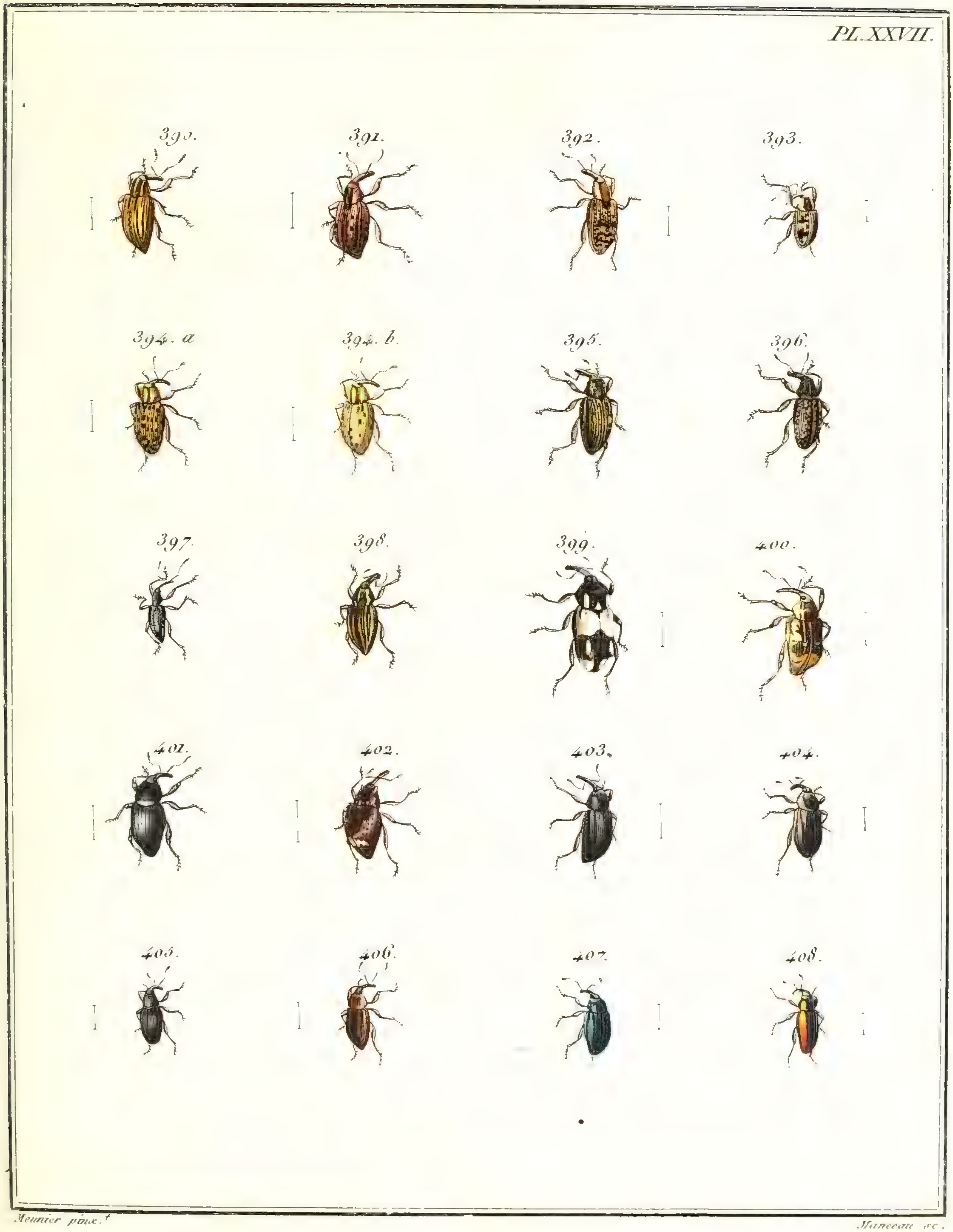

Meunier pinx.t *Maneeau sc.*

N°. 83. CHARANSON, *Curculio.*

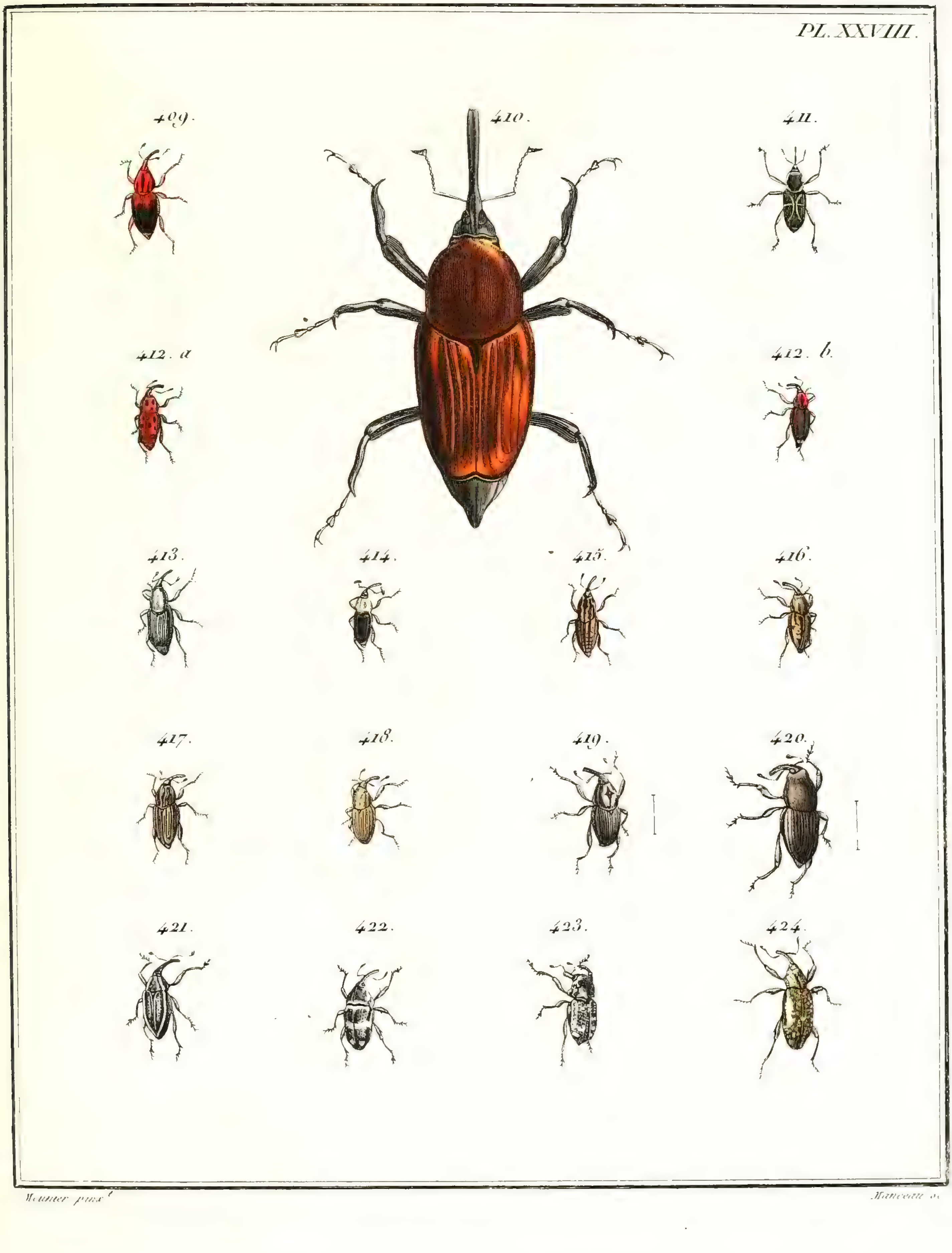

Meunier pinx.t *Manceau sc.*

N°. 83. CHARANSON, *Curculio*.

PL. XXIX.

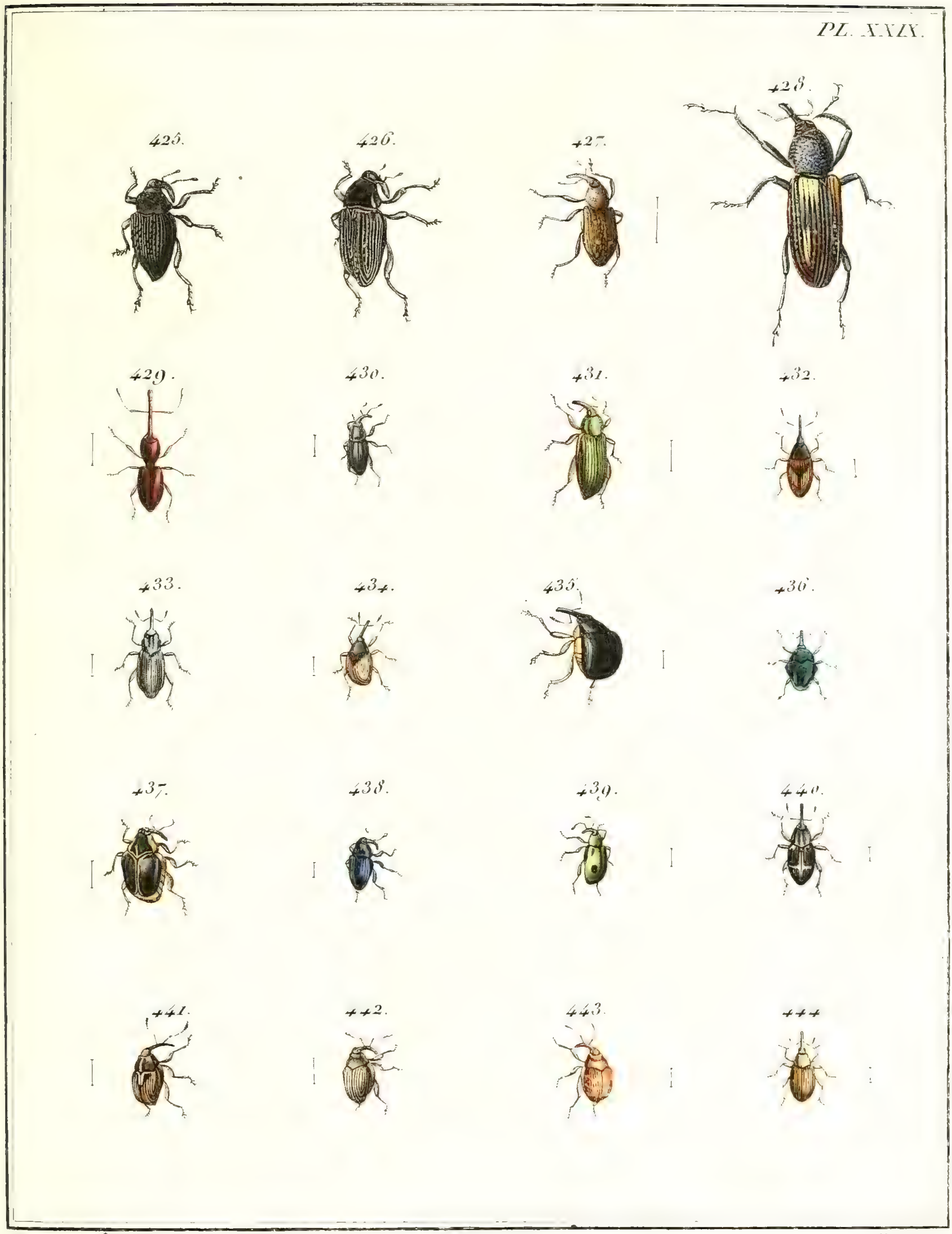

Meunier pinx.t *Manceau sc.*

N° 83. CHARANSON, *Curculio*.

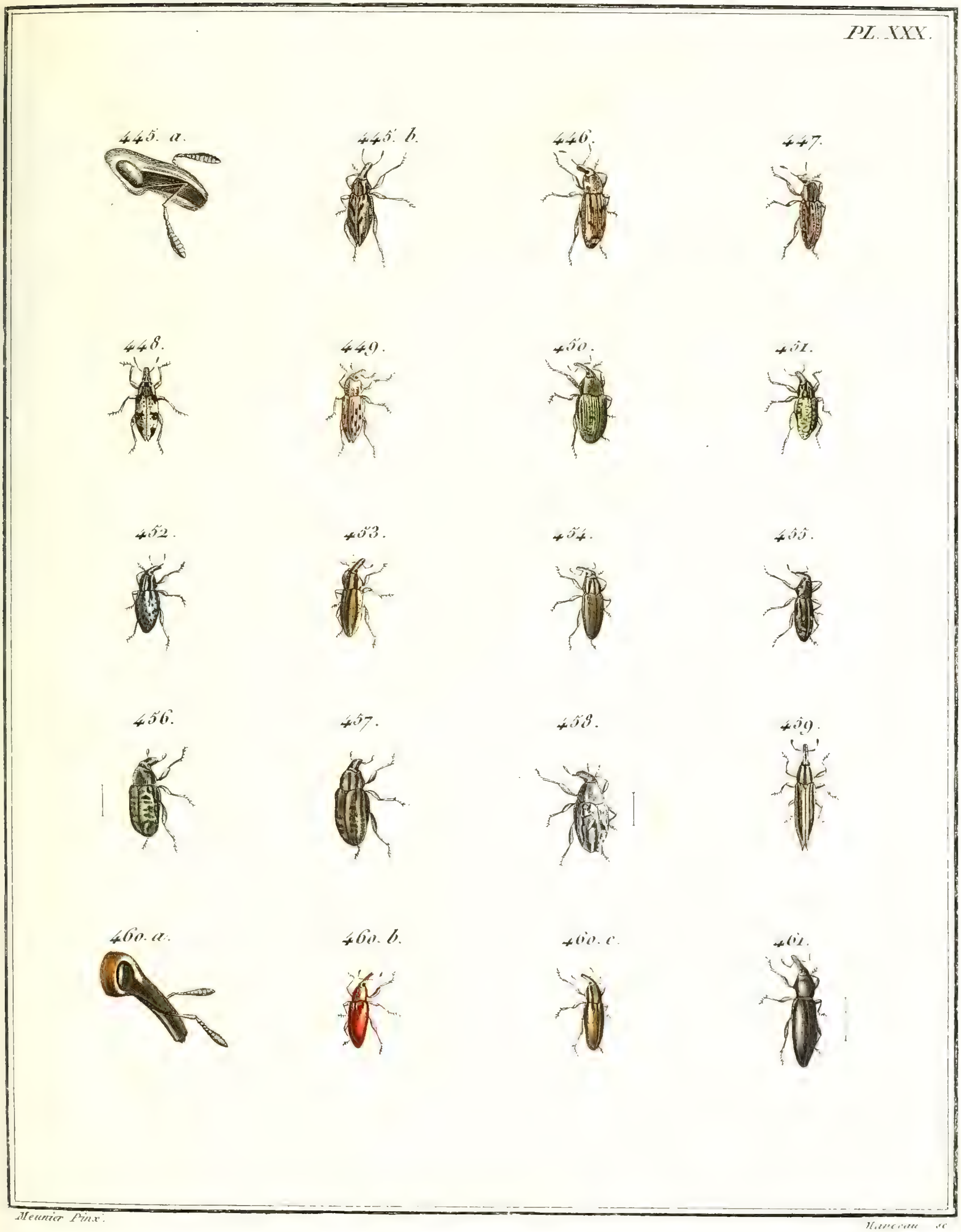

Meunier Pinx. Marceau sc.

N° 83. CHARANSON, *Curculio.*

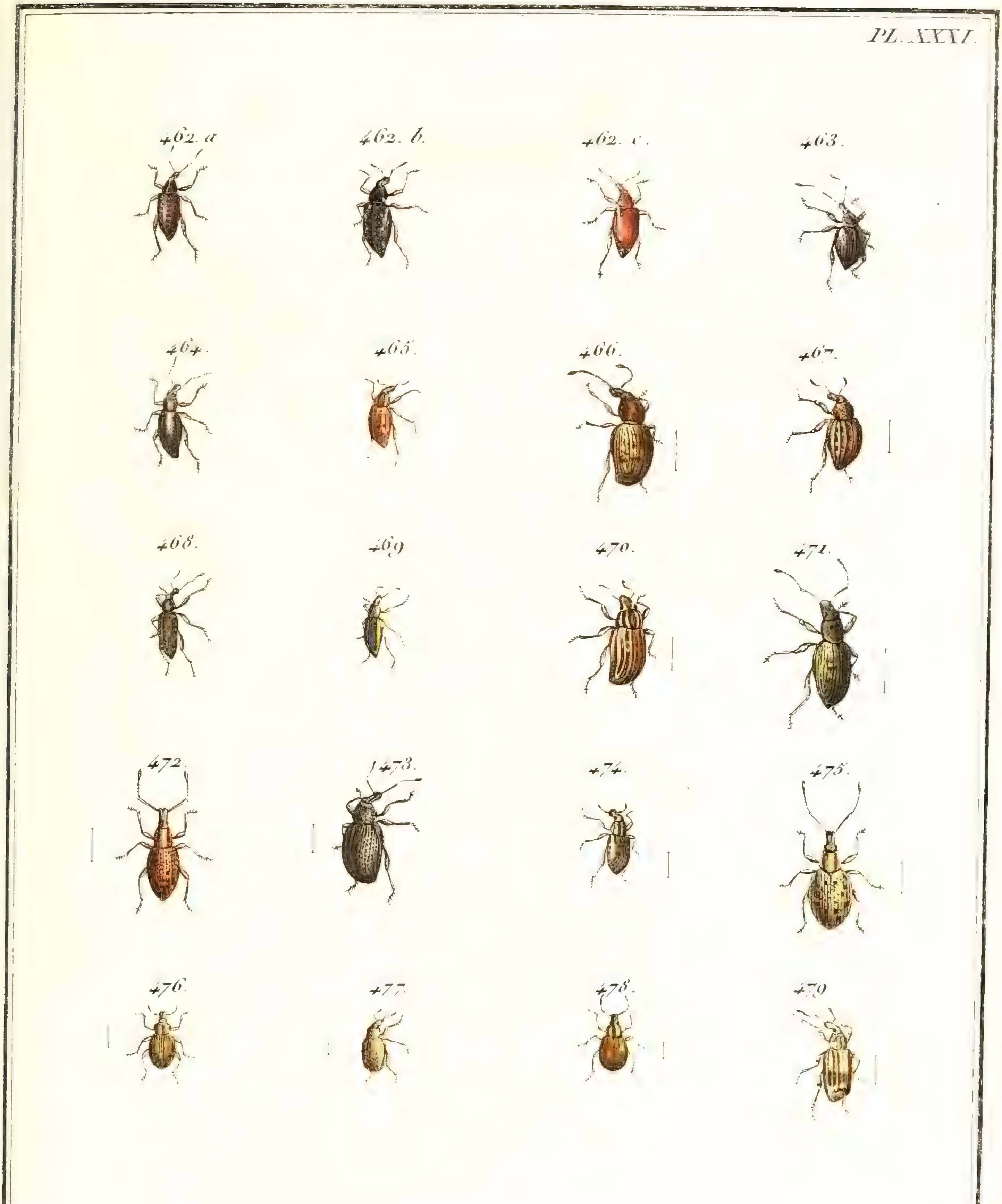

Meunier Pinx.

Maucelai sc.

N.º 83. CHARANSON, *Curculio.*

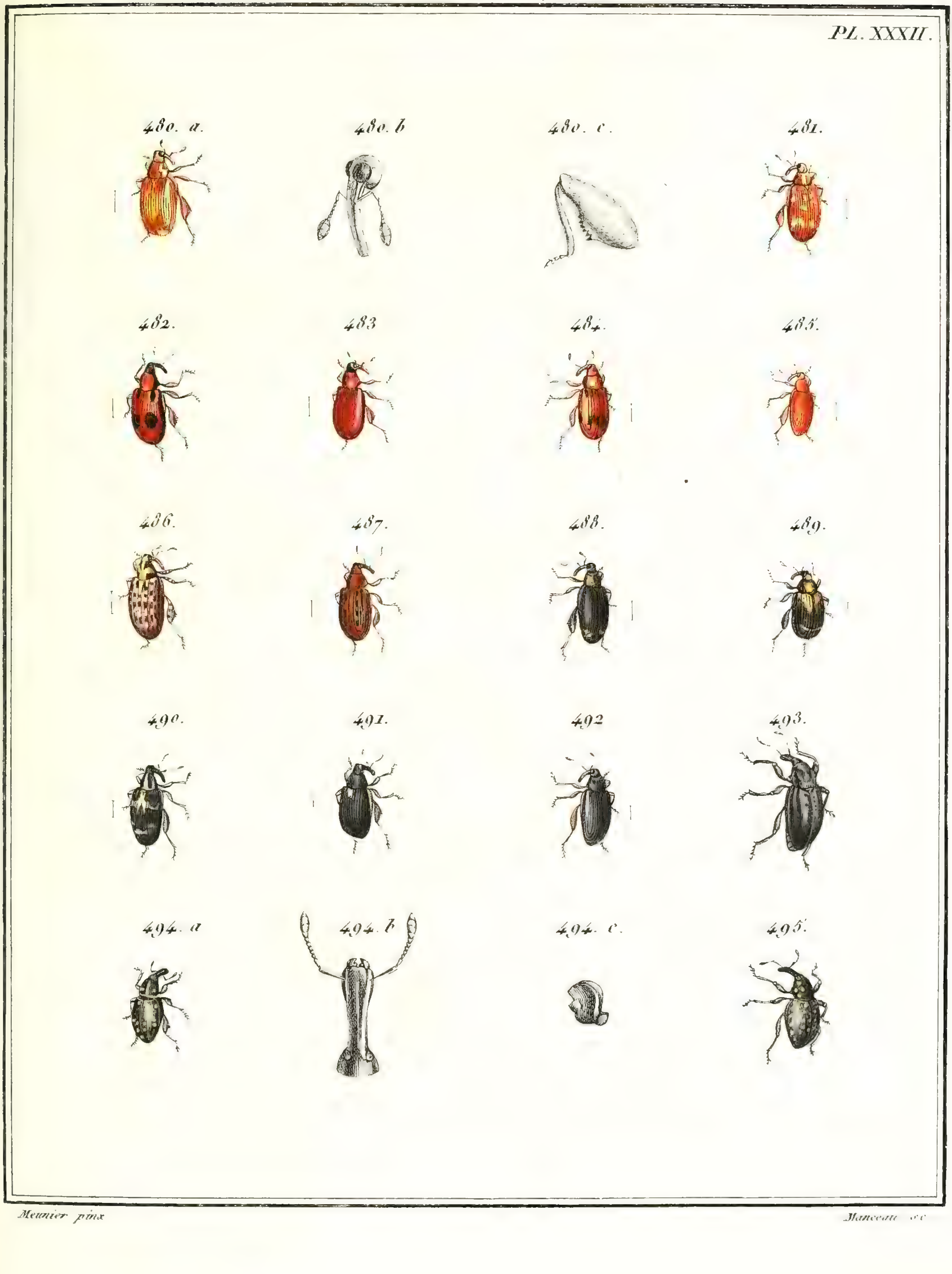

Meunier pinx. Manceau sc.

N° 83. CHARANSON, *Curculio*.

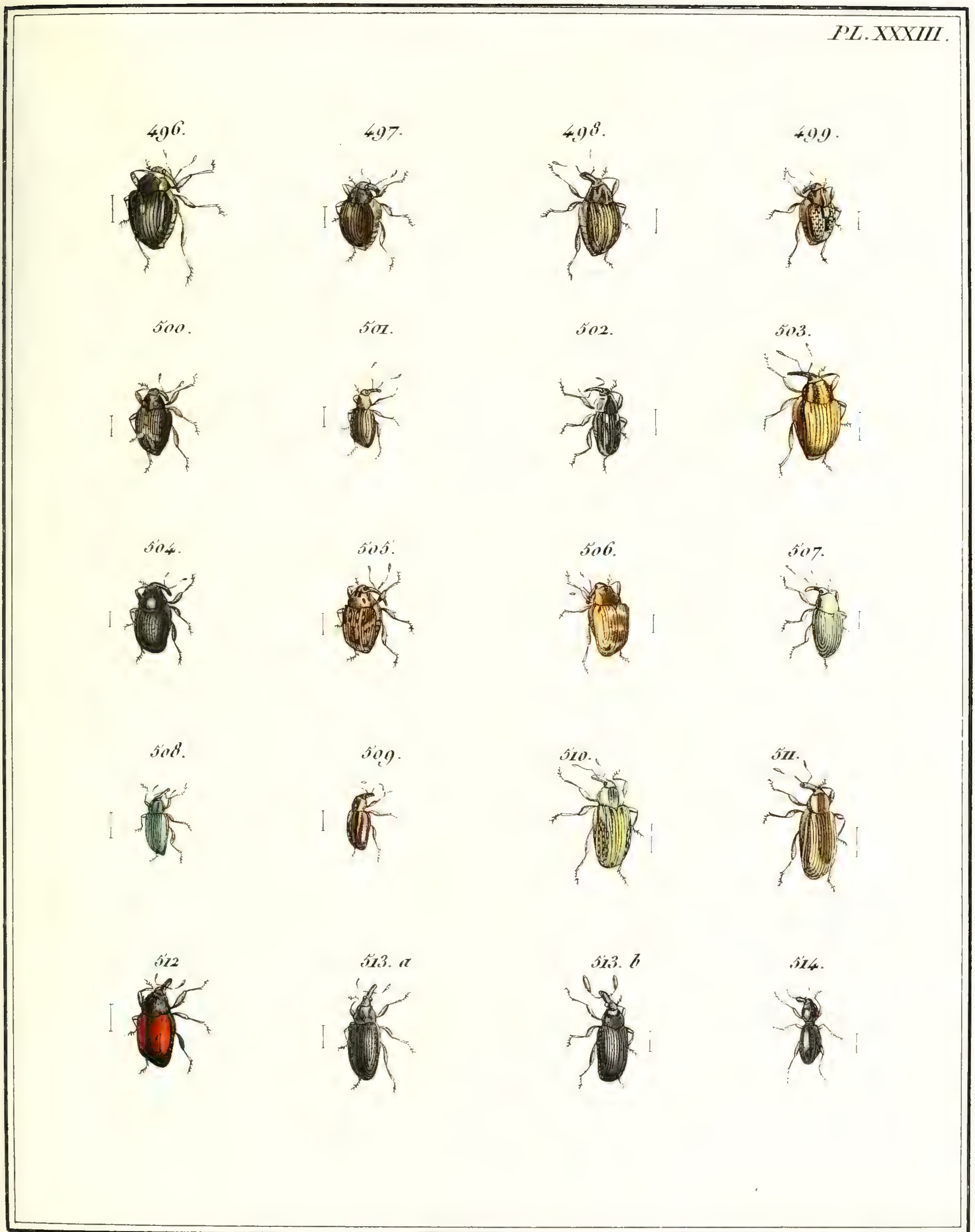

N°. 83. CHARANSON, *Curculio.*

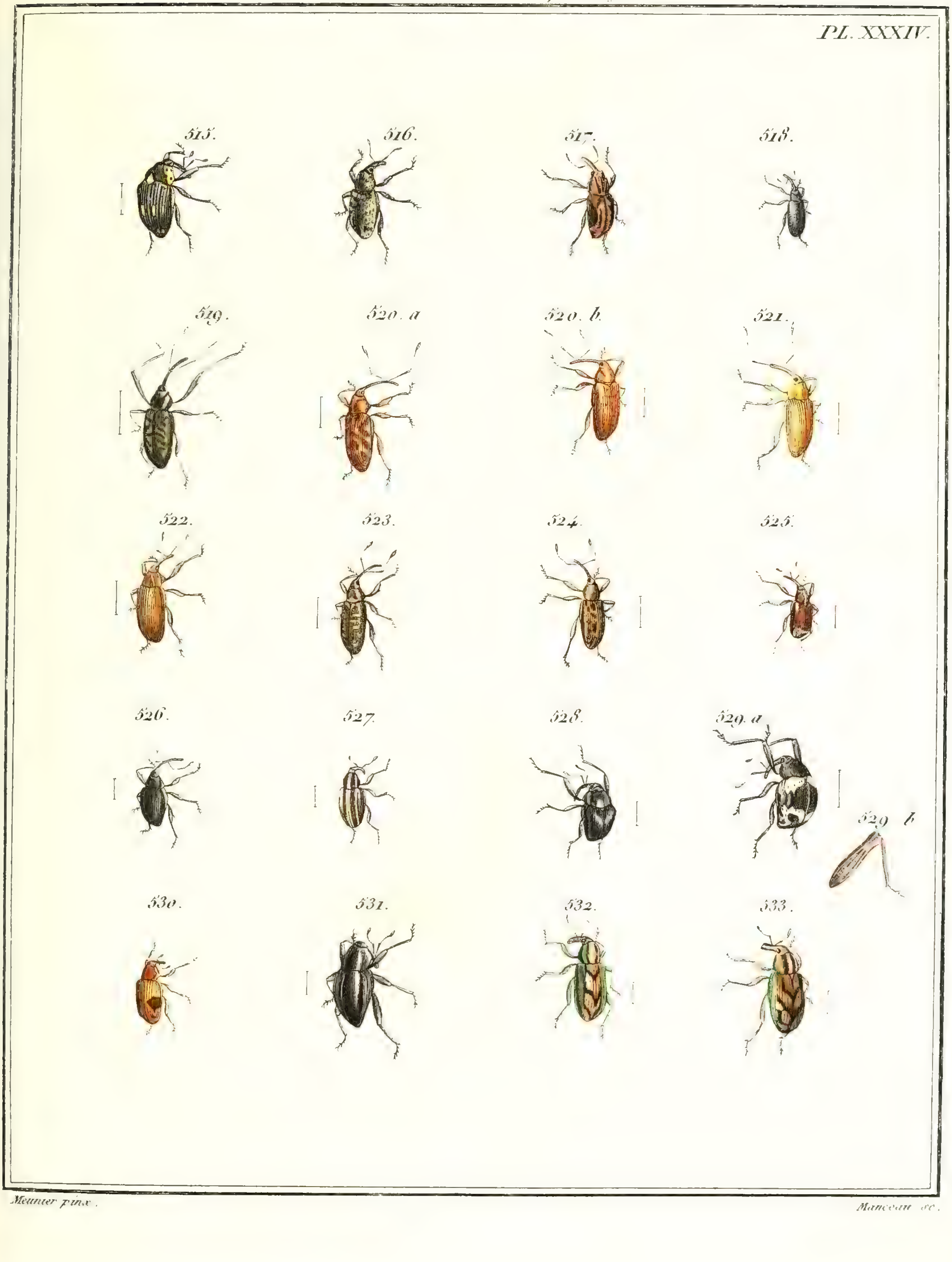

Meunier pinx.

Manceau sc.

N° 83. CHARANSON, *Curculio*.

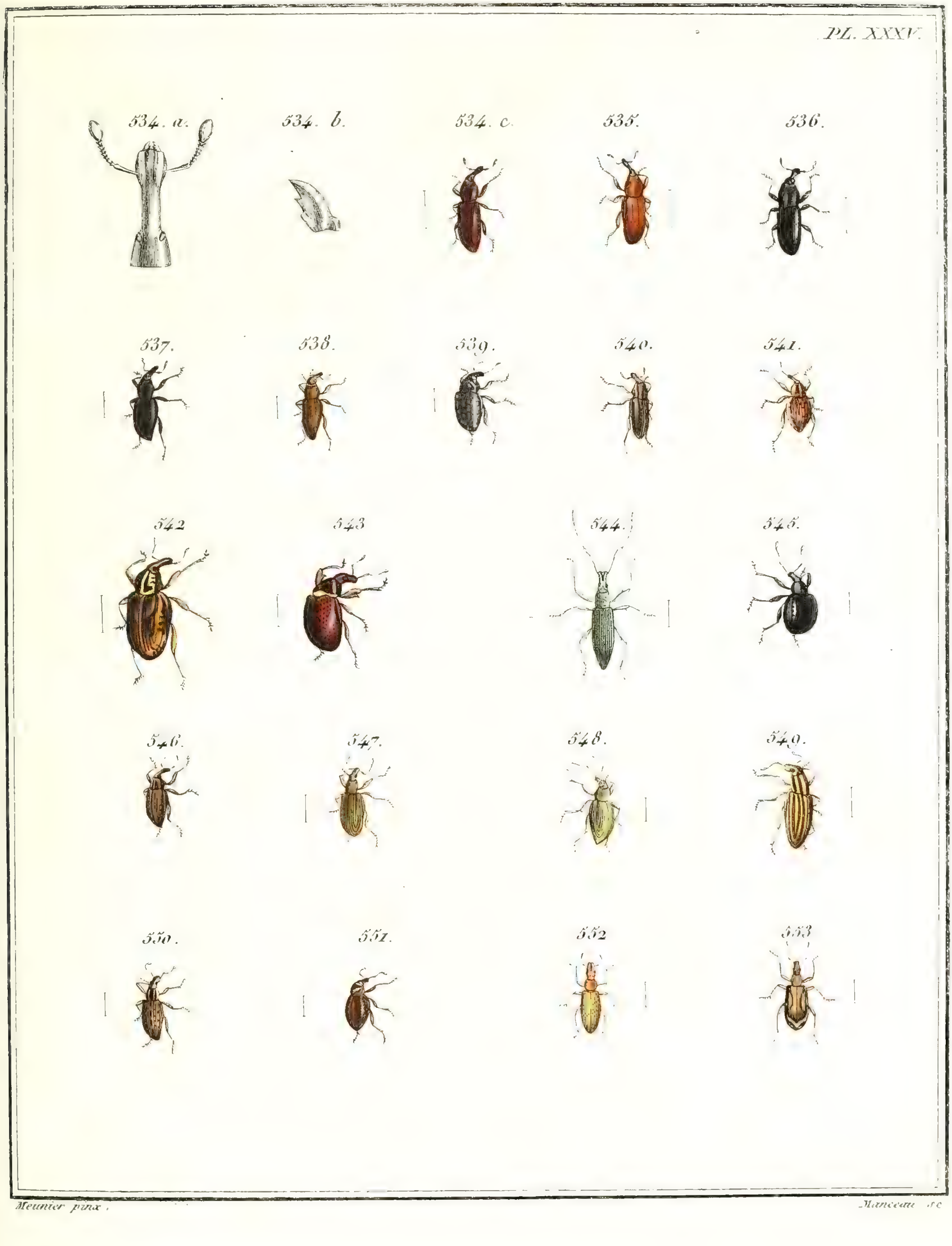

Meunier pinx. Manceau sc.

N.° 84. BRENTE, *Brentus*.

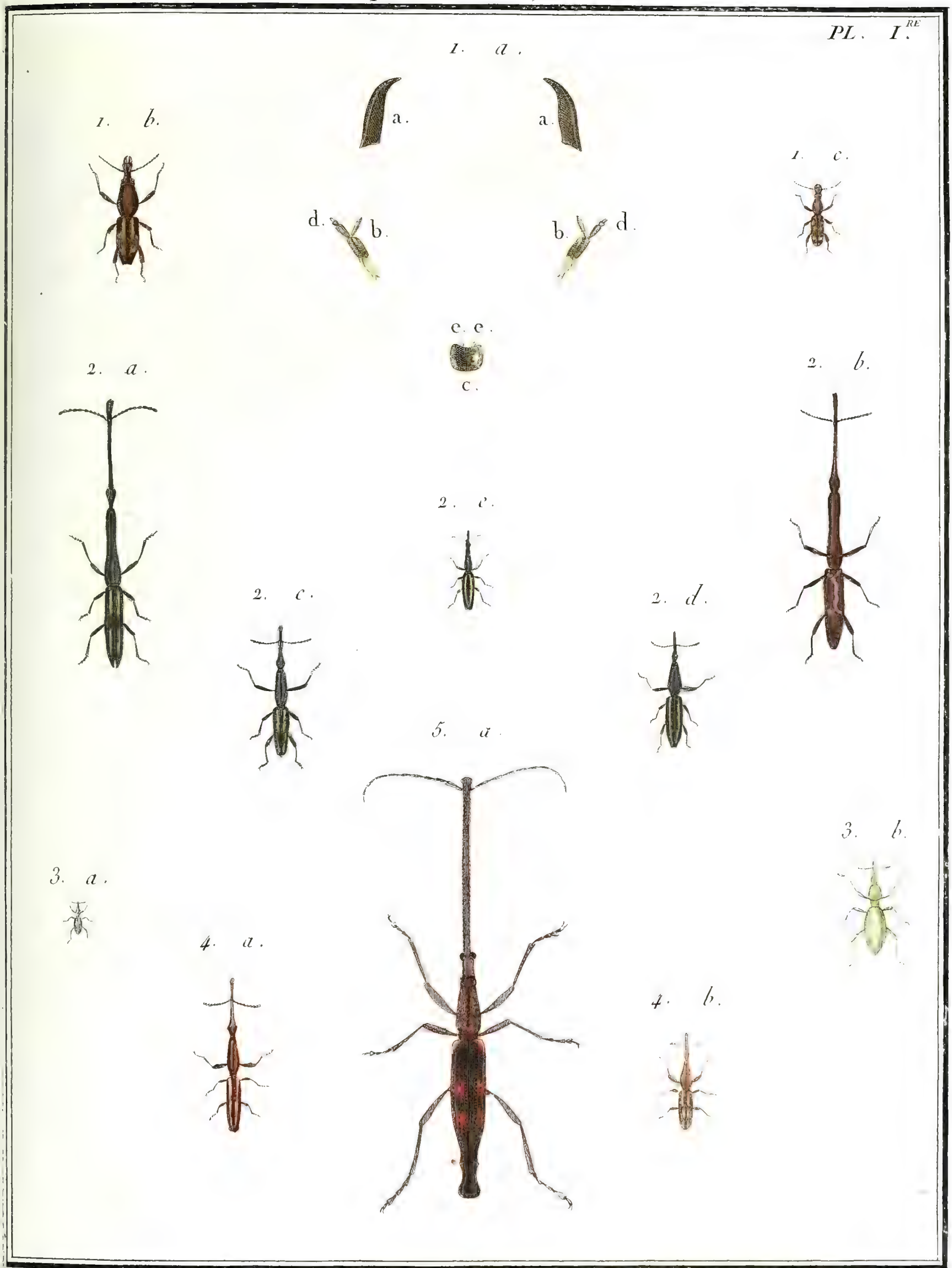

J. Audebert pinx. Copia sculp.

N.º 84. BRENTE, *Brentus*.

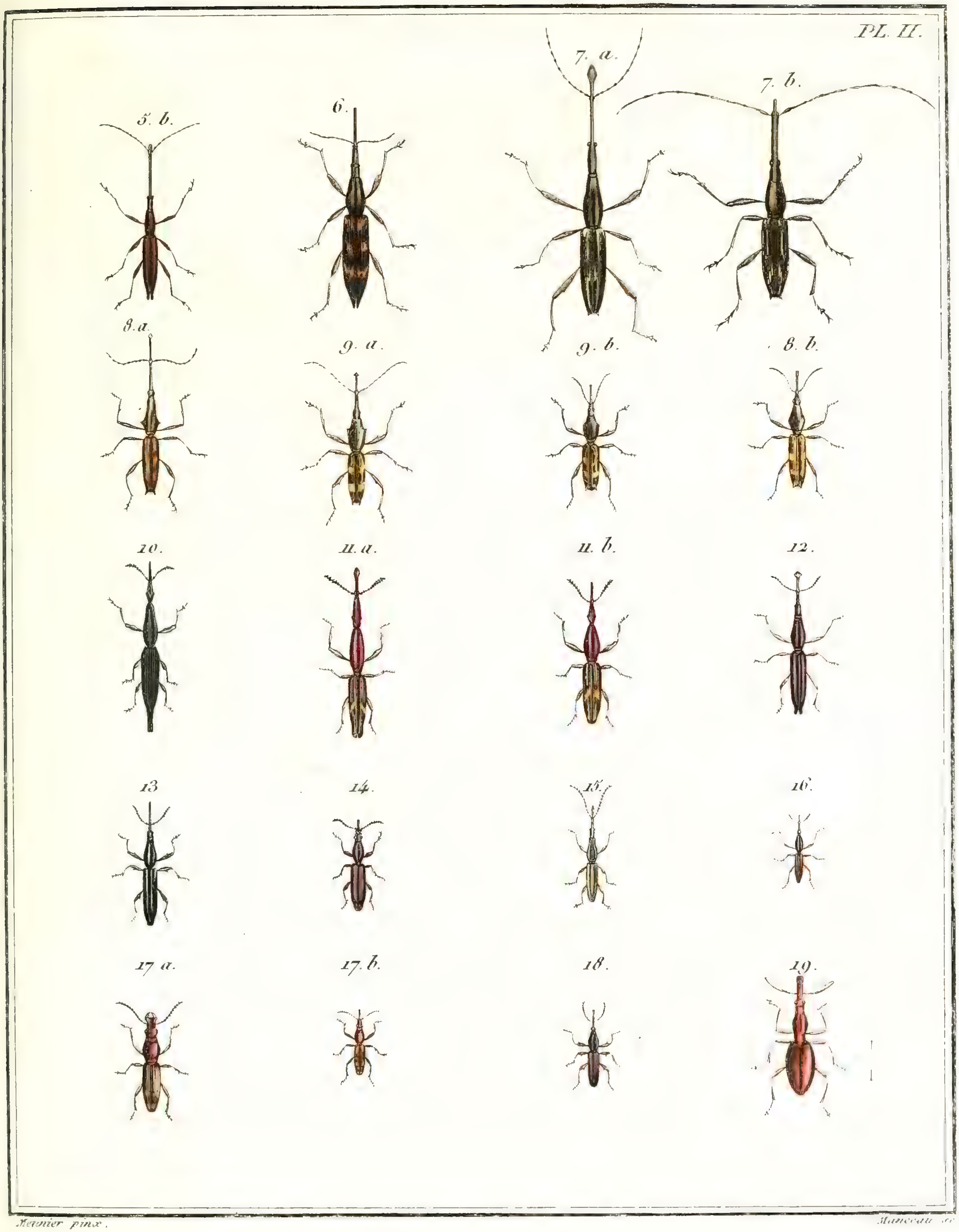

Meunier pinx. Manceau sc.

N° 85. MYCTÈRE, *Mycterus.*

PL. I.

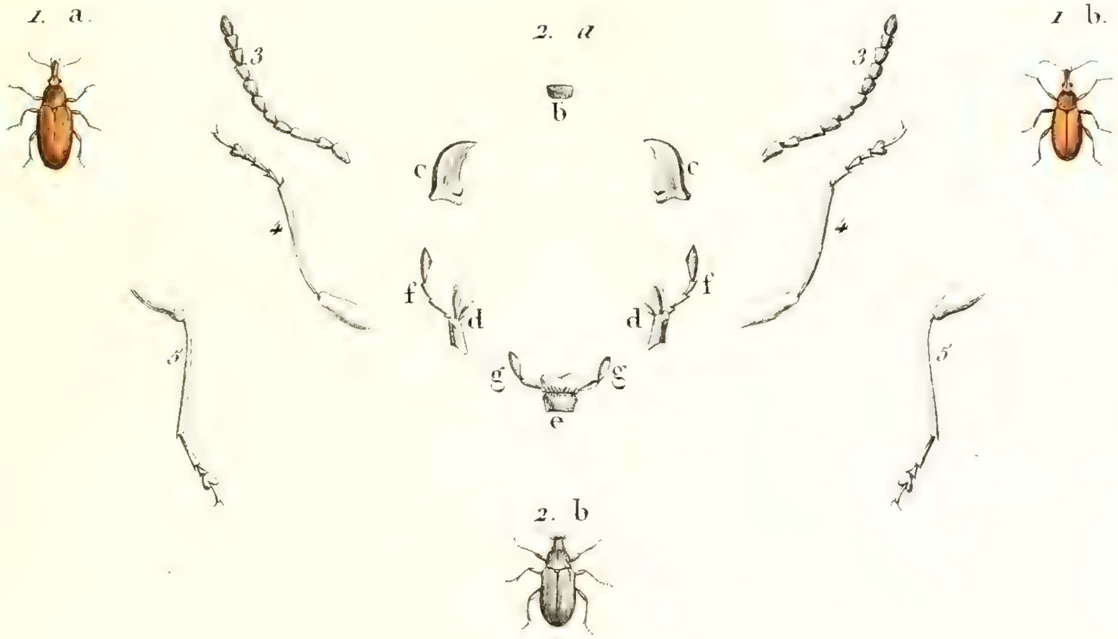

N° 86. RHINOSIME, *Rhinosimus.*

PL. I.

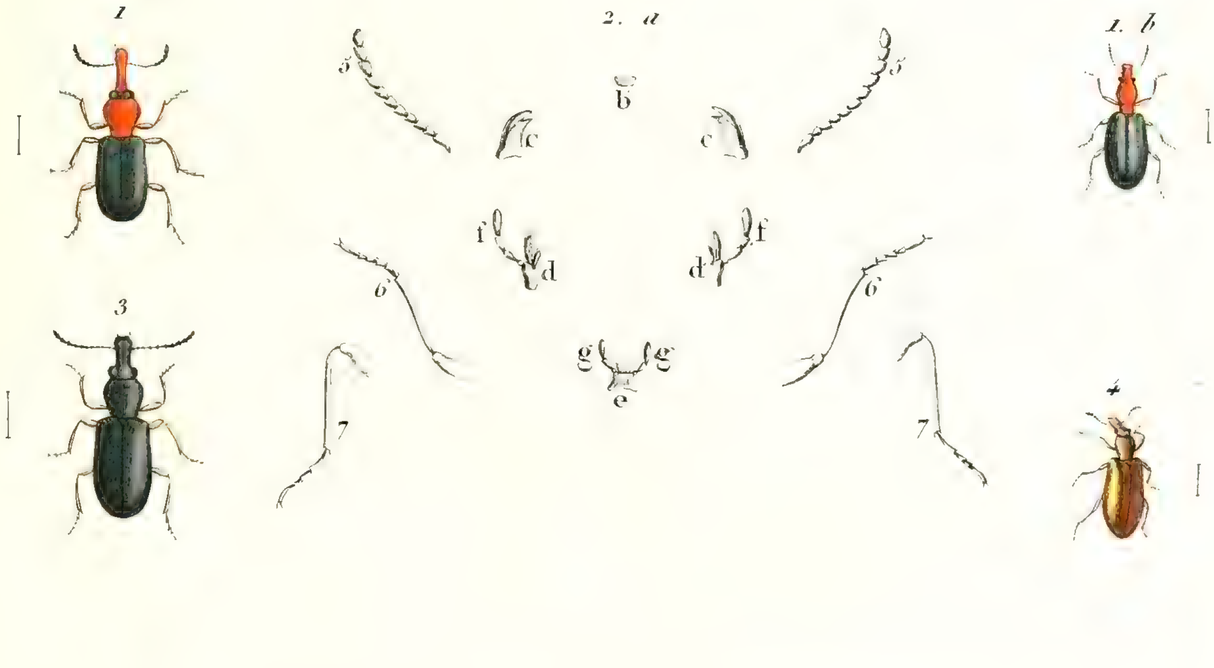

Meunier pinx. *Manceau sc.*

Nº 87. RHINOMACER, *Rhinomacer.*

PL. I.

Nº 88. LANGURIE, *Languria.*

PL. I.

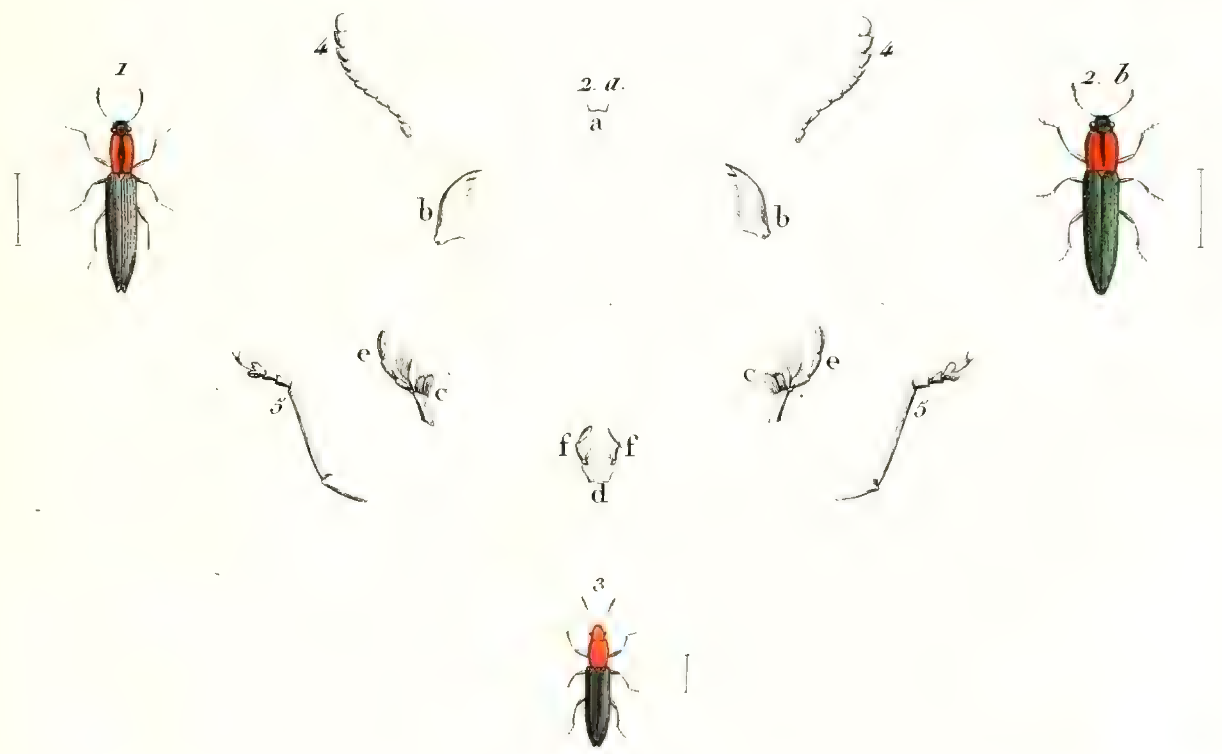

Meunier pinx. *Manceau sc.*

N.° 89. EROTYLE, *Erotylus*.

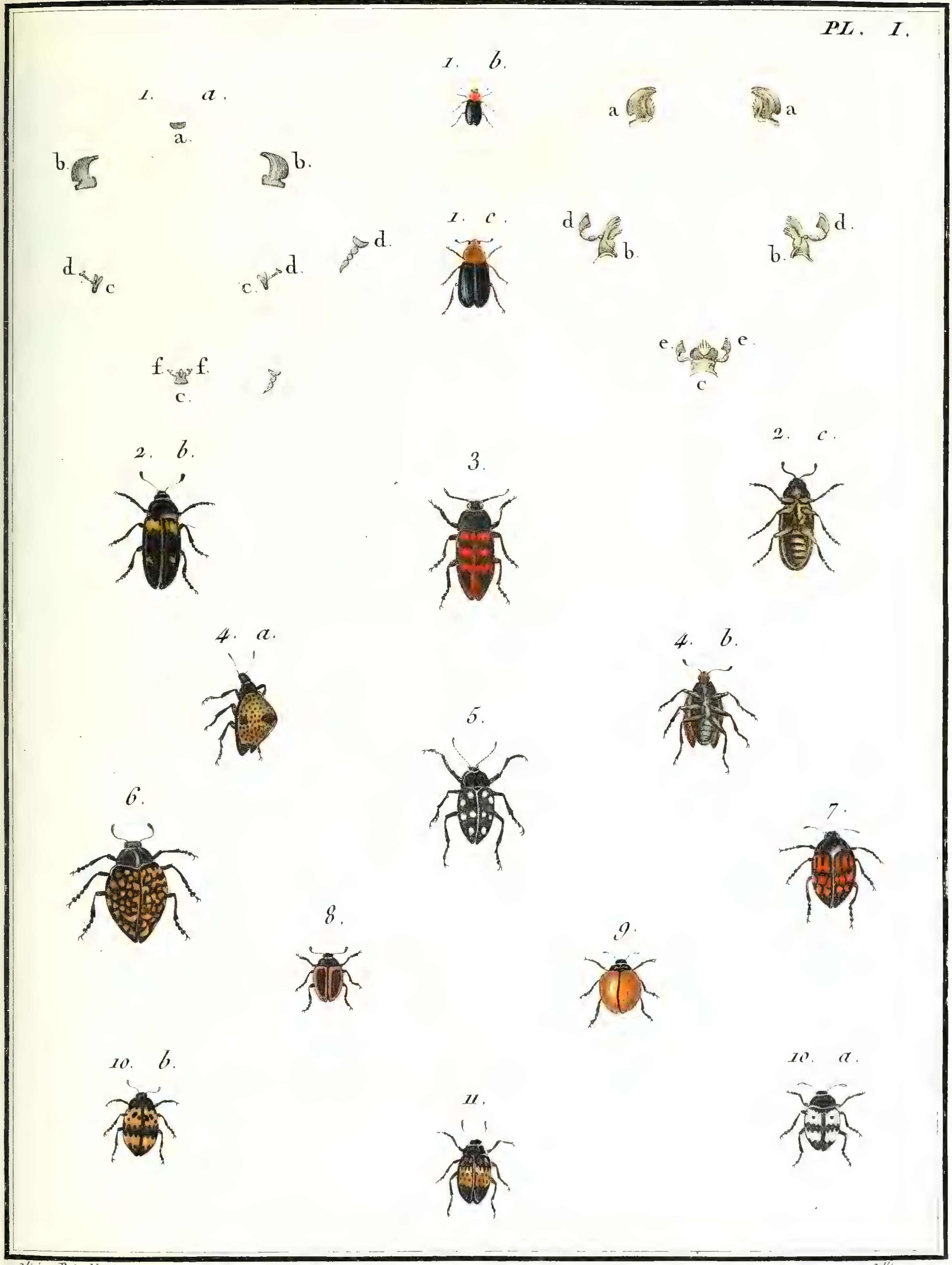

Olivier Reinold pinx. *Sellier pinx*

PL. II.

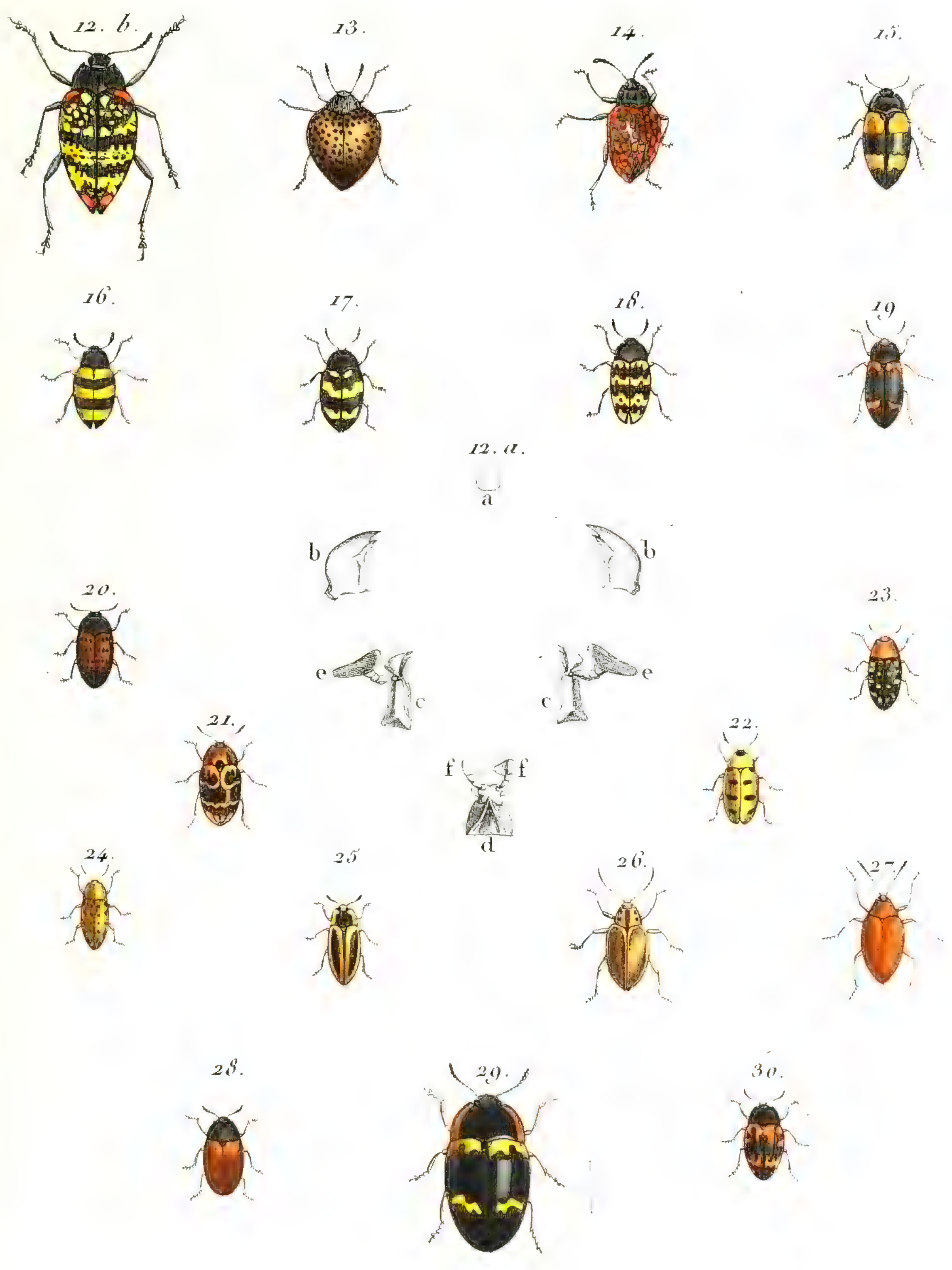

Meunier pinx.

N° 89. EROTYLE, *Erotylus.*

PL. III.

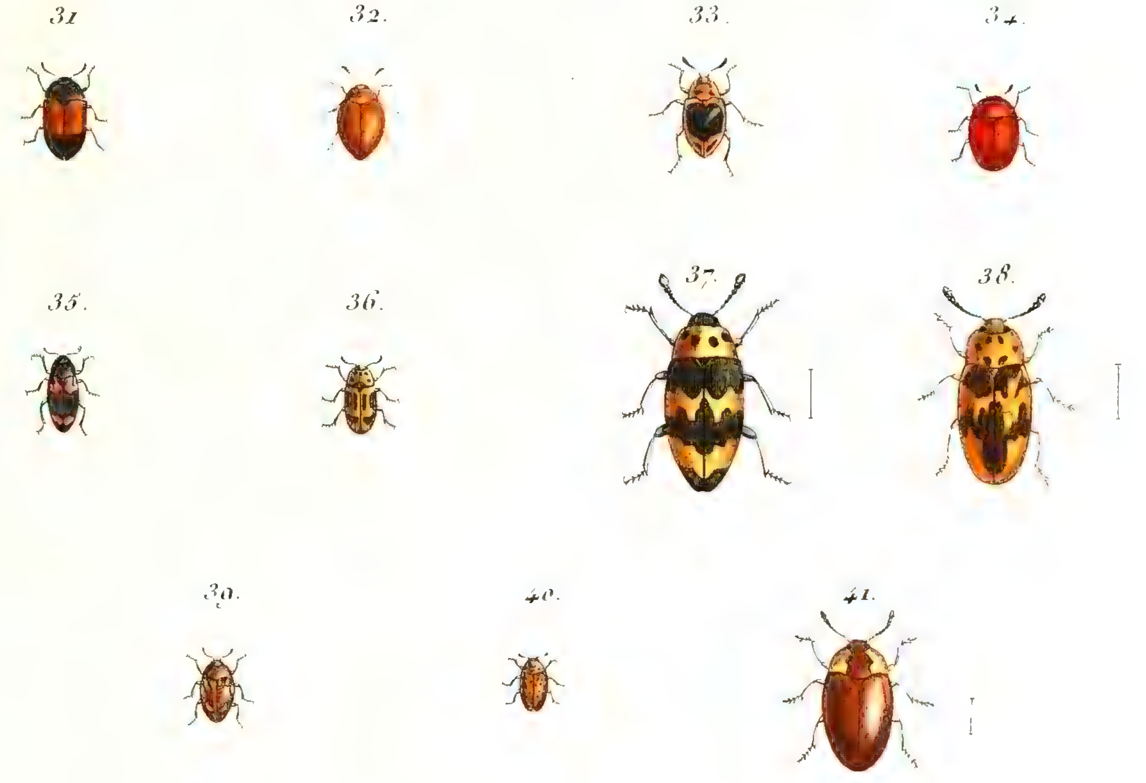

N° 89. *bis.* TRIPLAX, *Triplax.*

PL. I.

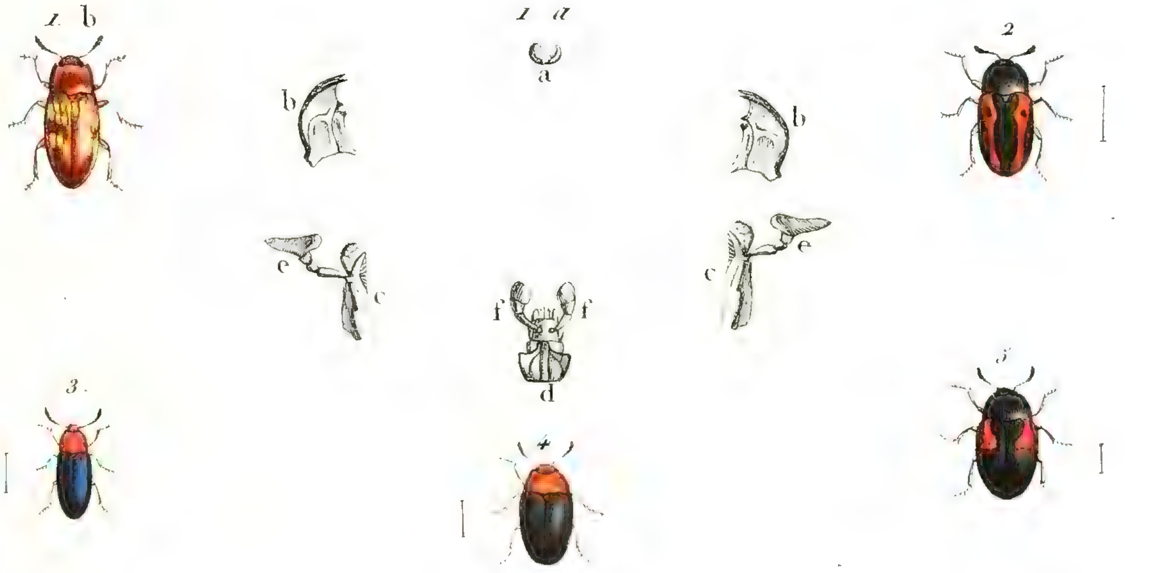

Meunier pinx.

Manceau sc.

N° 90. SAGRE, *Sagra.*

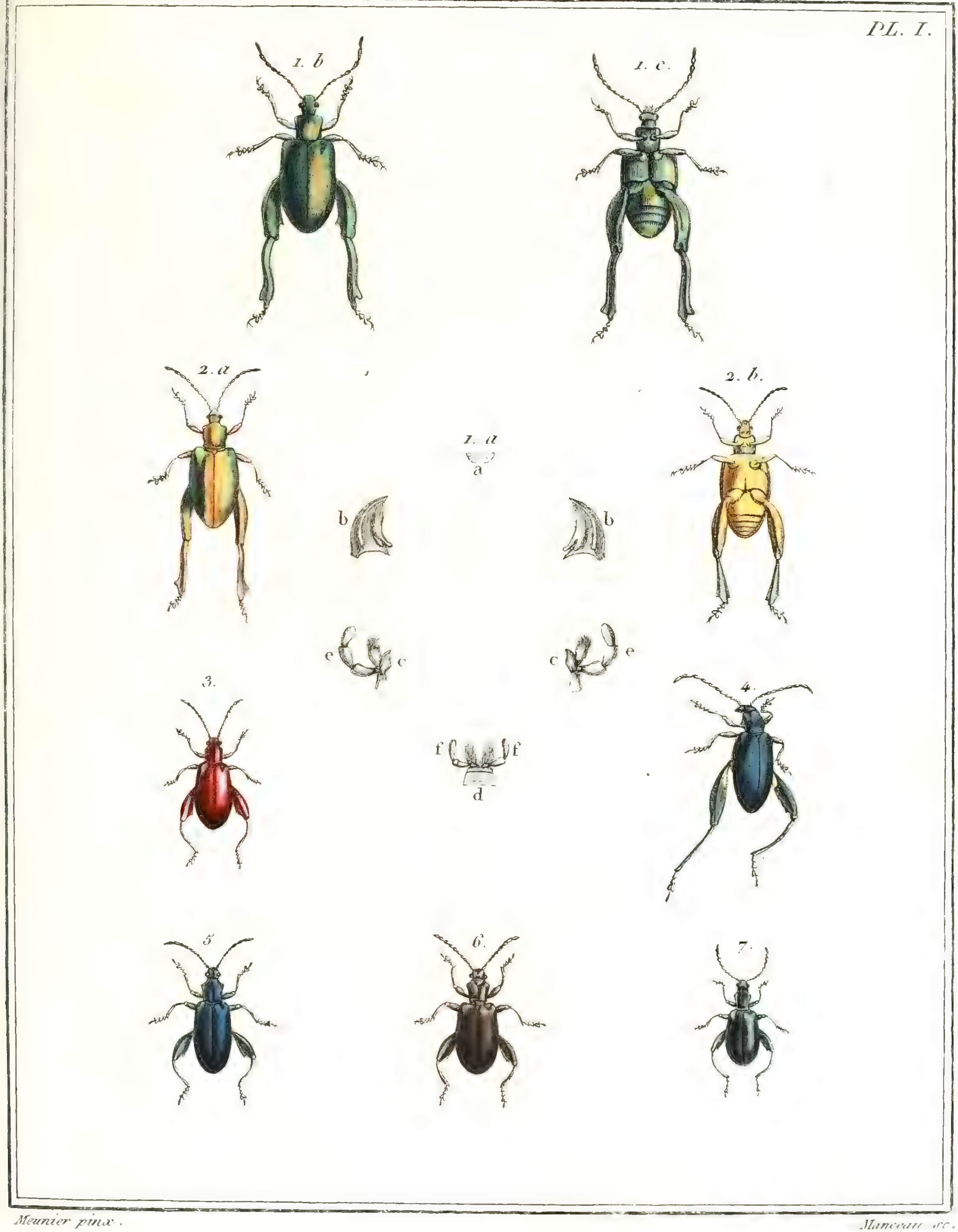

Meunier pinx. Manceau sc.

N° 91. CRYSOMELE, *Crysomela*.

PL. I.

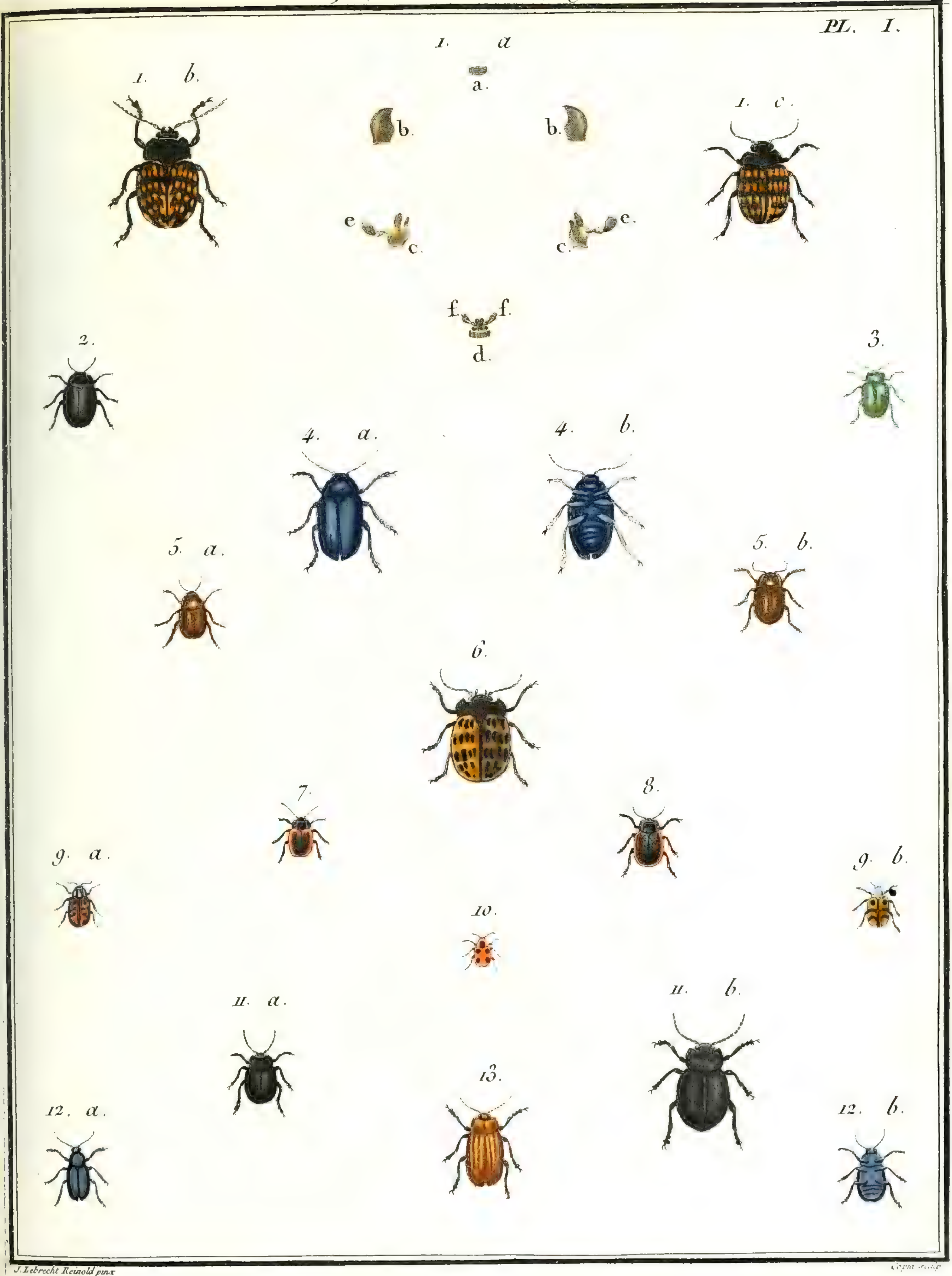

J. Lebrecht Reinold pinx

Coyn sculp

N°. 91. CHRYSOMELE, *Chrysomela.*

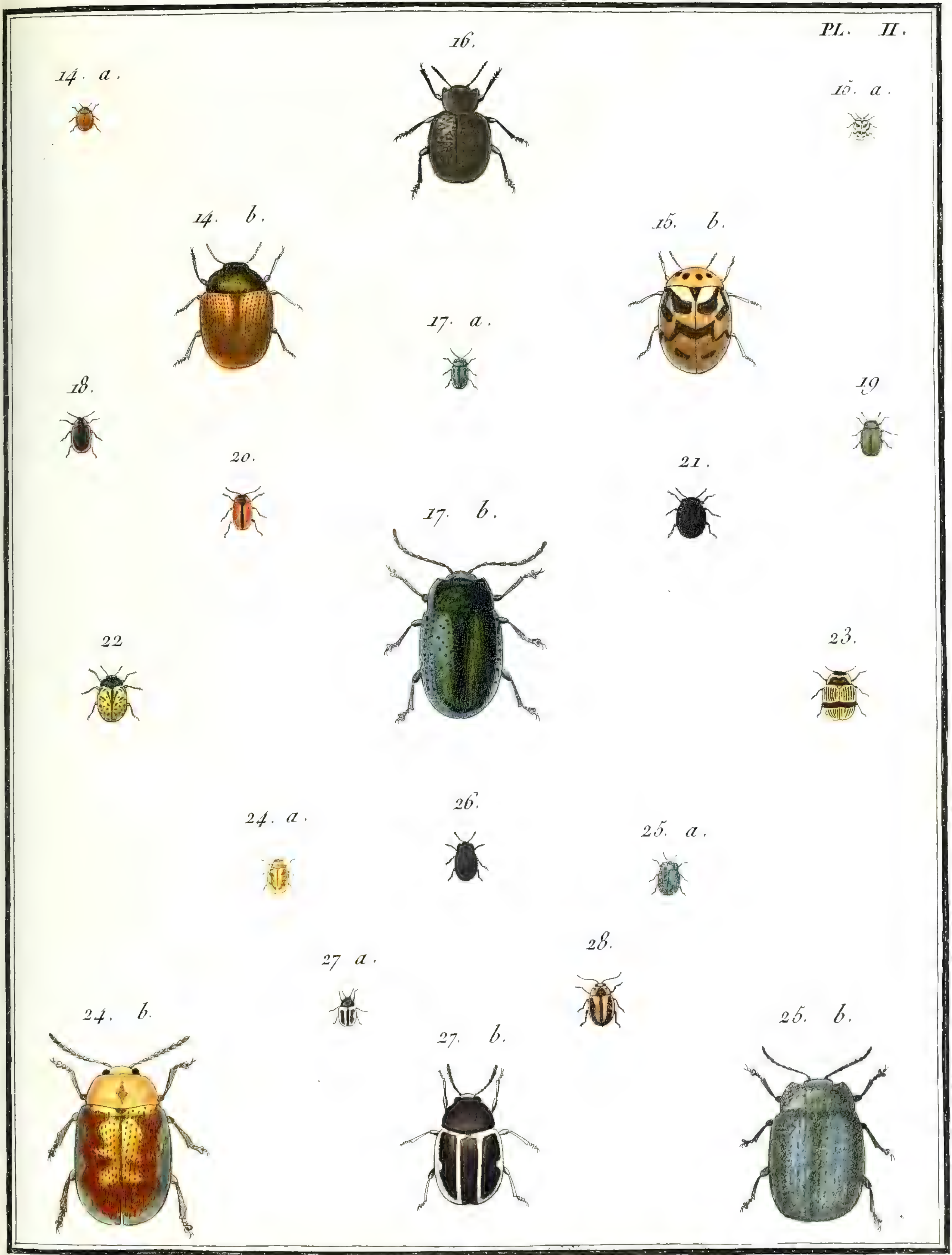

J. Audebert pinx. Copia sculp.

N°. 91. CHRYSOMÈLE, *Chrysomela*.

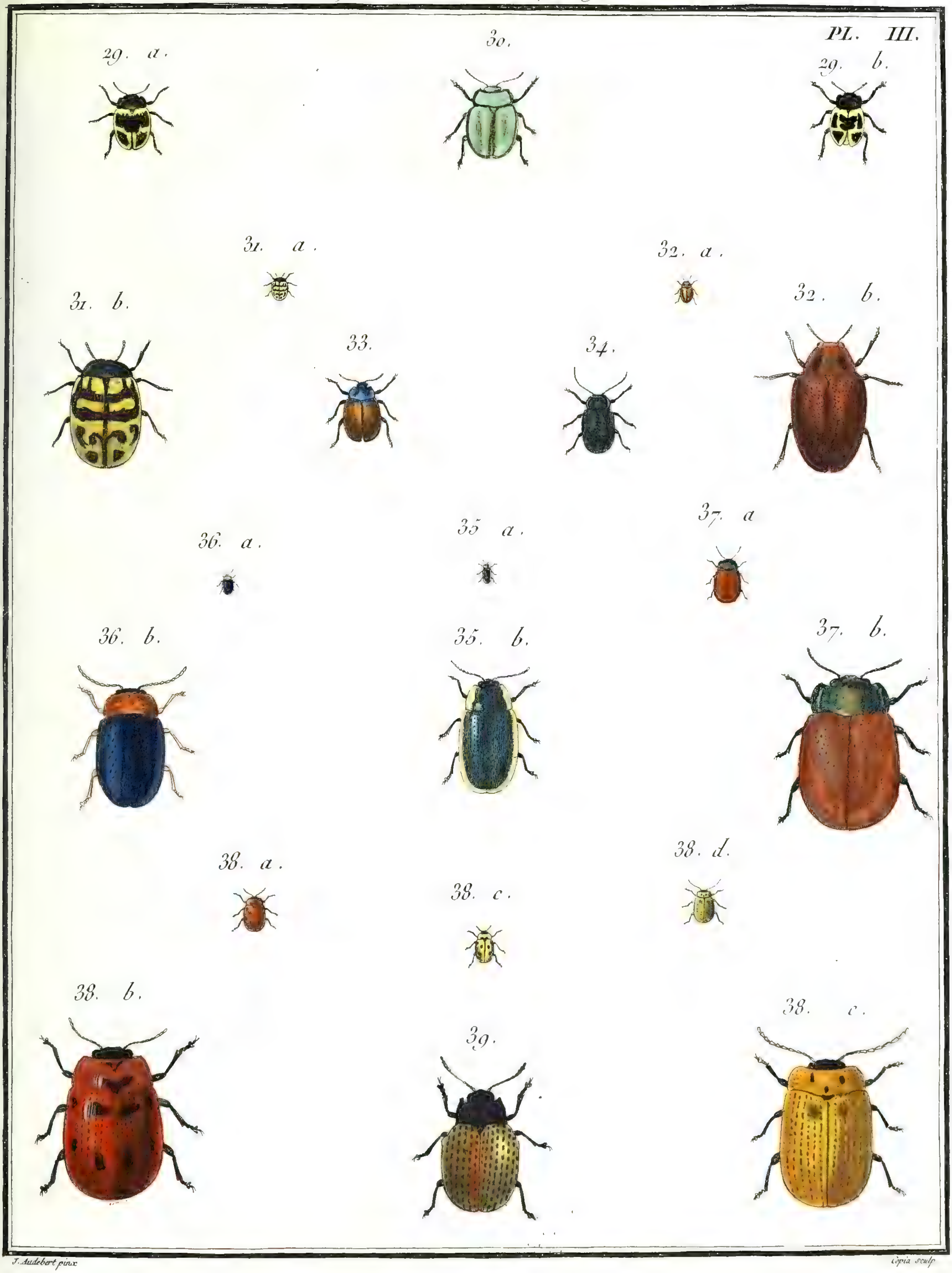

J. Audebert pinx. Copia sculp.

N°. 91. CHRYSOMÈLE, *Chrysomela*

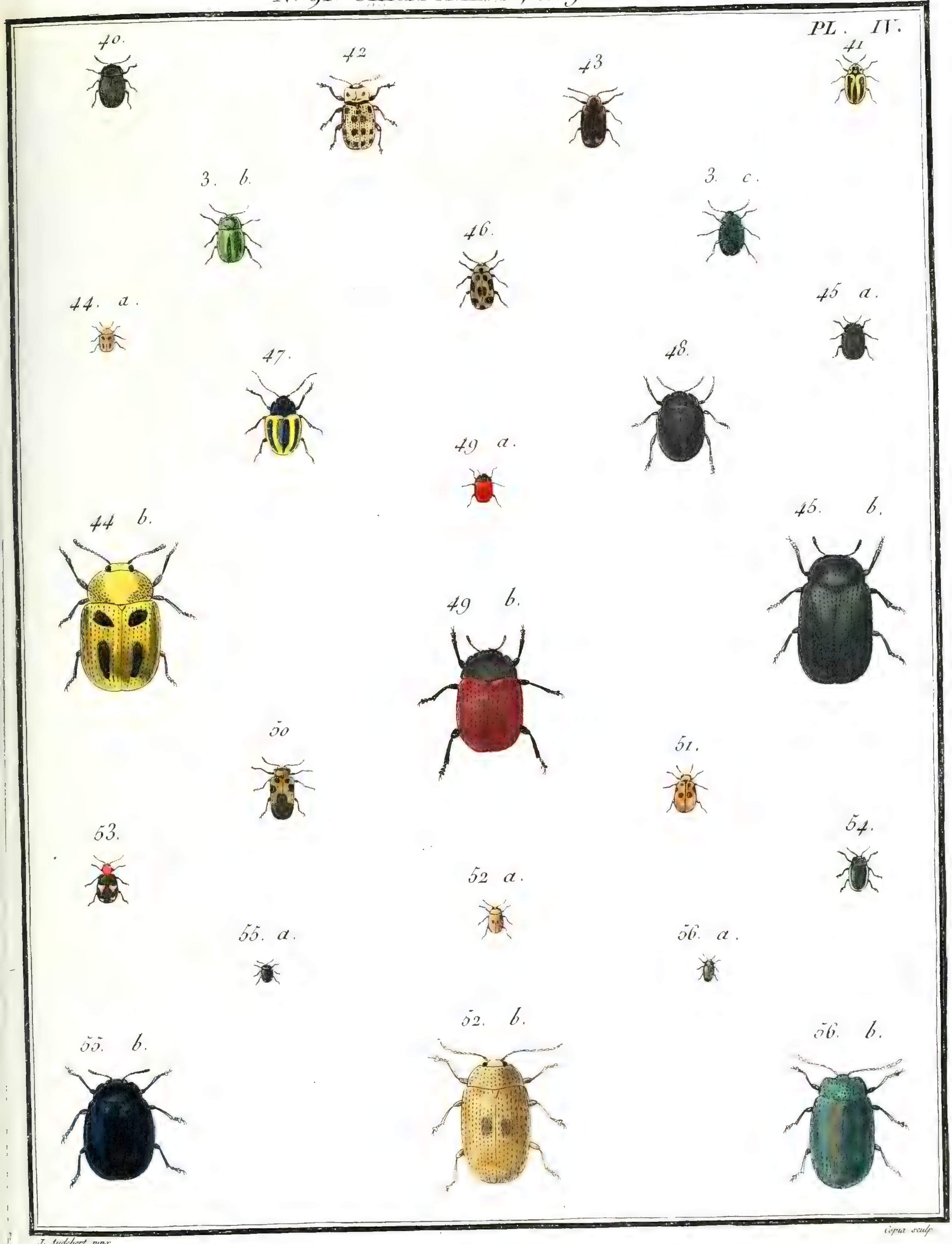

J. Audebert pinx

Copia sculp

N° 91. CHRYSOMELE, *Chrysomela.*

PL. V.

Meunier pinx.

Manceau. sc.

N.° 91. CHRYSOMELE, *Chrysomela.*

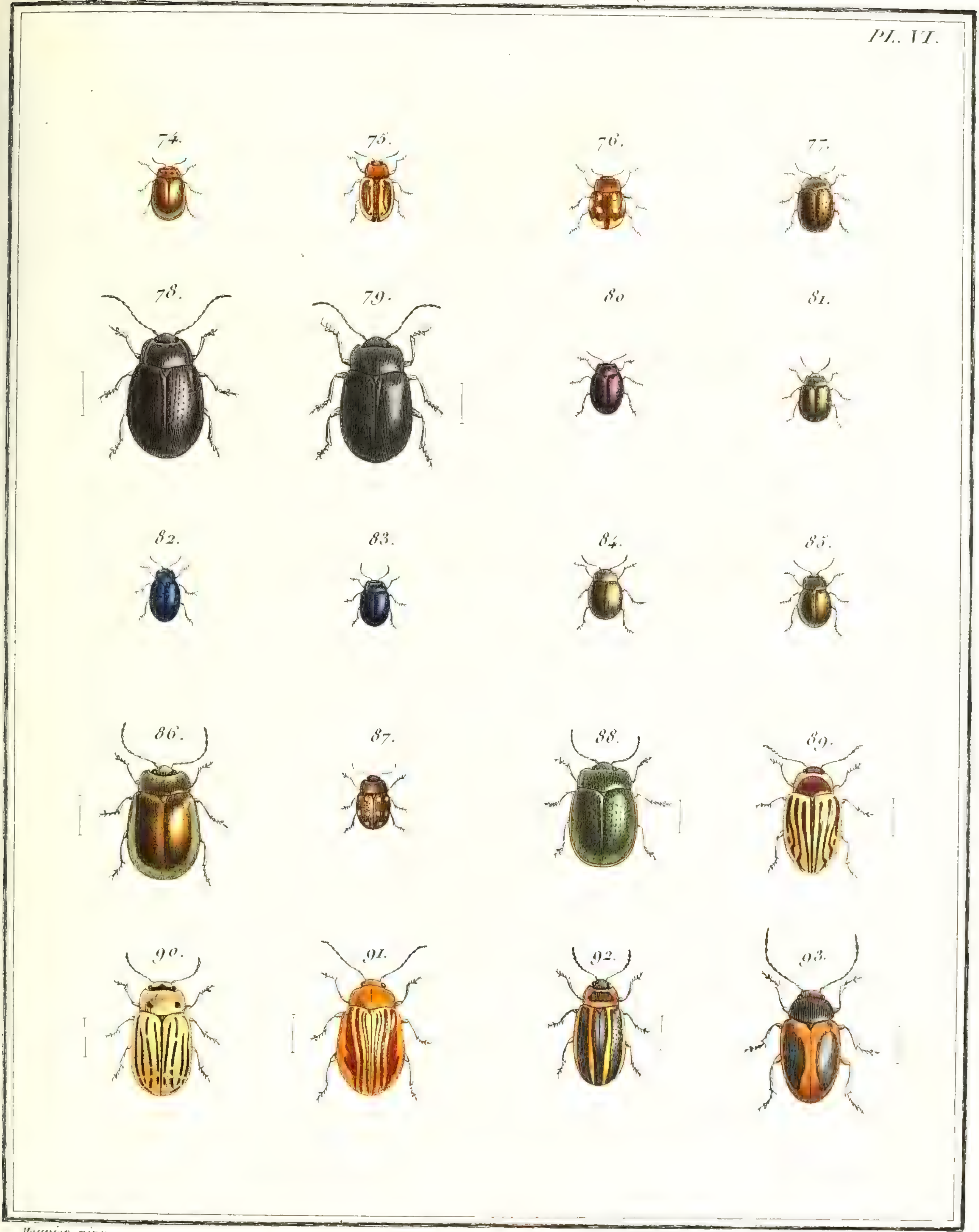

Meunier pinx. *Manceau sc.*

N° 91. CHRYSOMELE, *Chrysomela.*

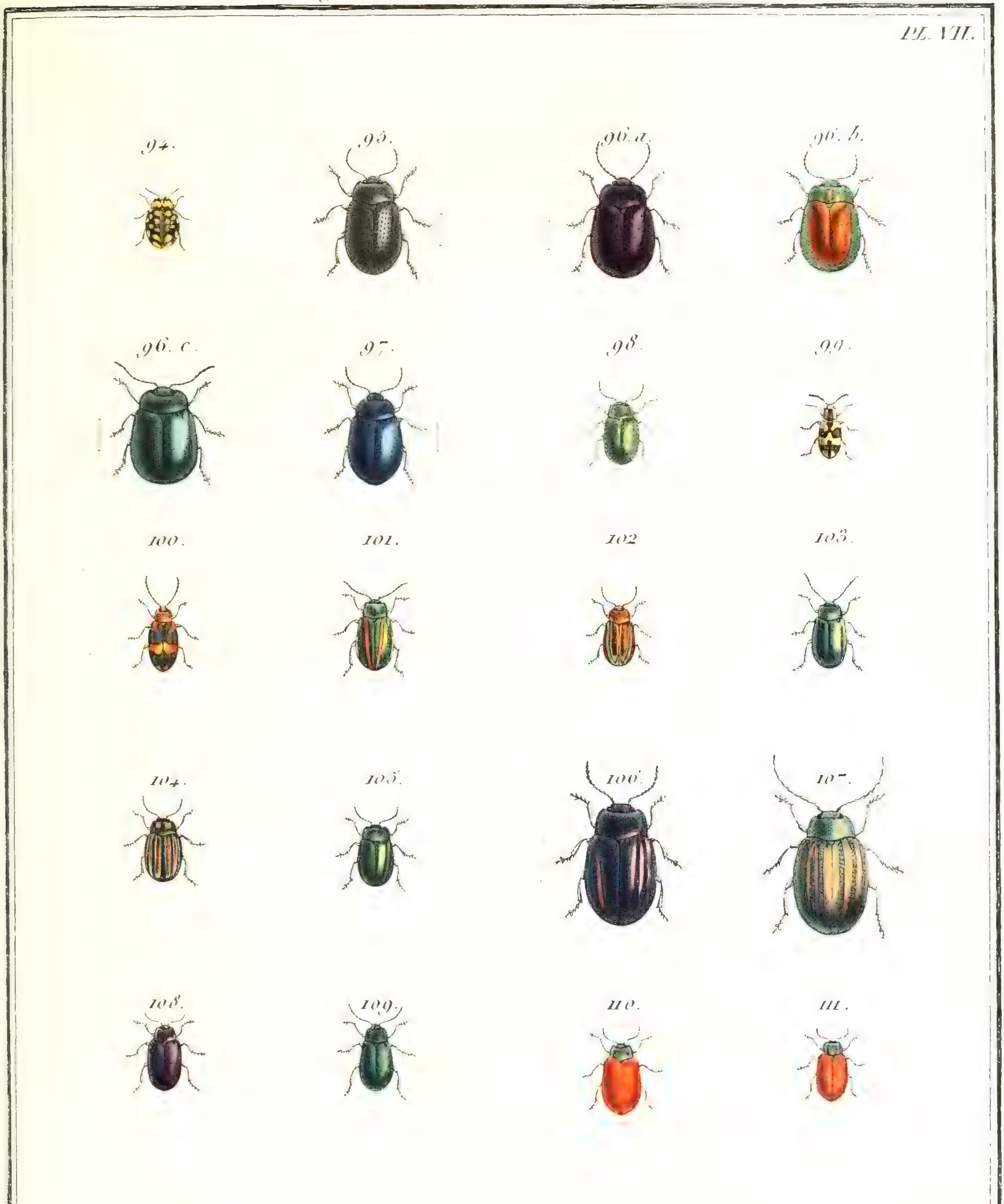

Meunier pinx. *Manceau sc.*

N.º 91. CHRYSOMELE, *Chrysomela.*

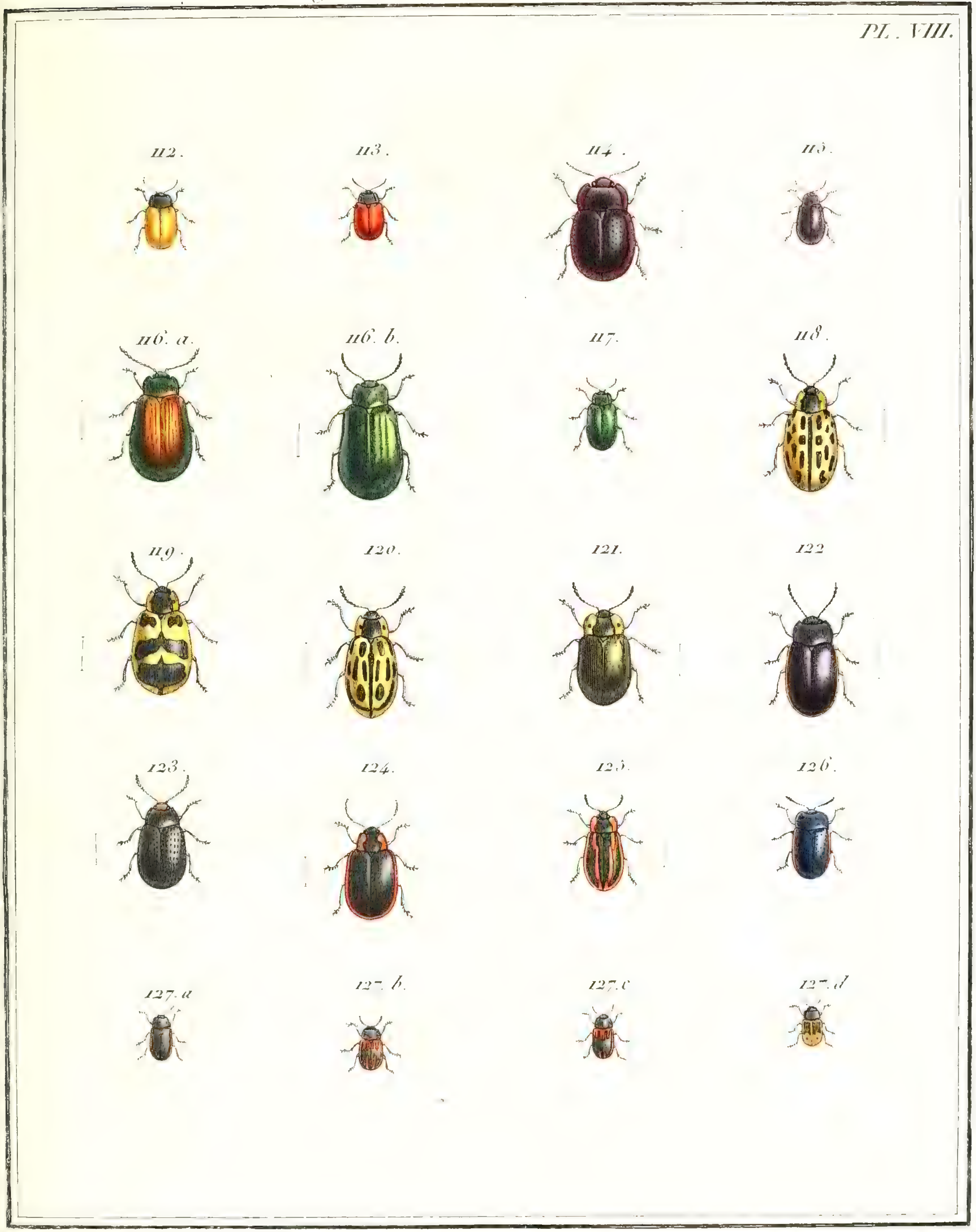

Meunier pinx. *Manceau sc.*

N°. 91. CHRYSOMELE, *Chrysomela*.

PL. IX.

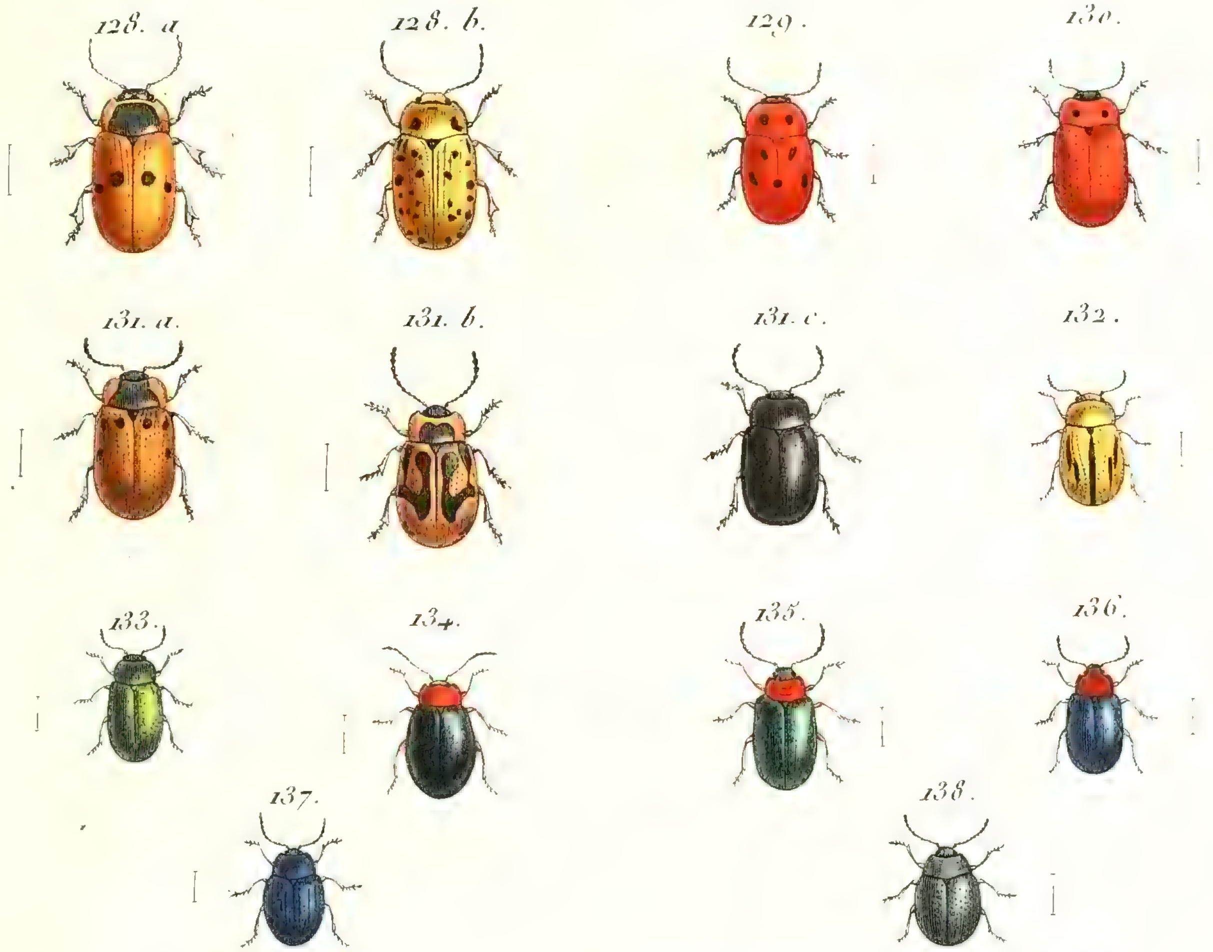

N°. 91. *bis*. HELODE, *Helodes*.

PL I.

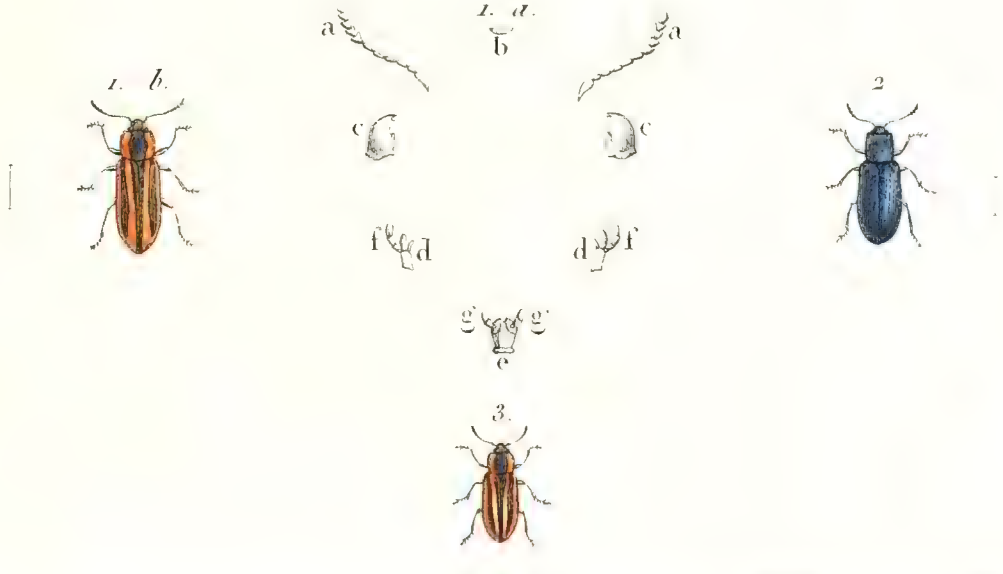

Meunier pinx

N° 92. PAROPSIDE, *Paropsis*.

Pl. I.

N° 92. *bis*. ADORIE, *Adorium*.

Pl. I.

Meunier pinx. *Manceau sc.*

N.° 93. GALERUQUE, *Galeruca*.

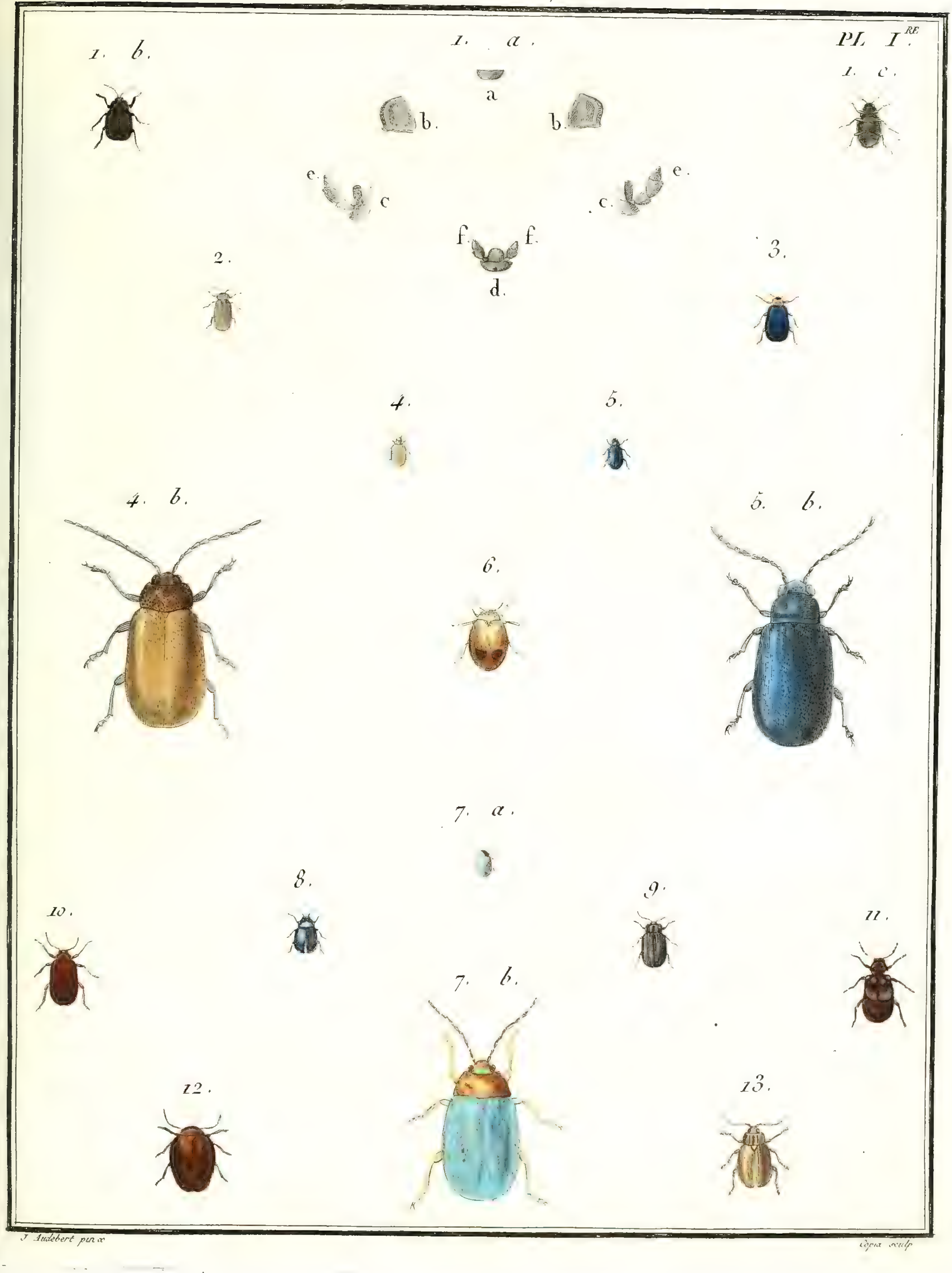

J. Audebert pinx.

Coqu. sculp.

Nº. 93. GALERUQUE, *Galeruca*.

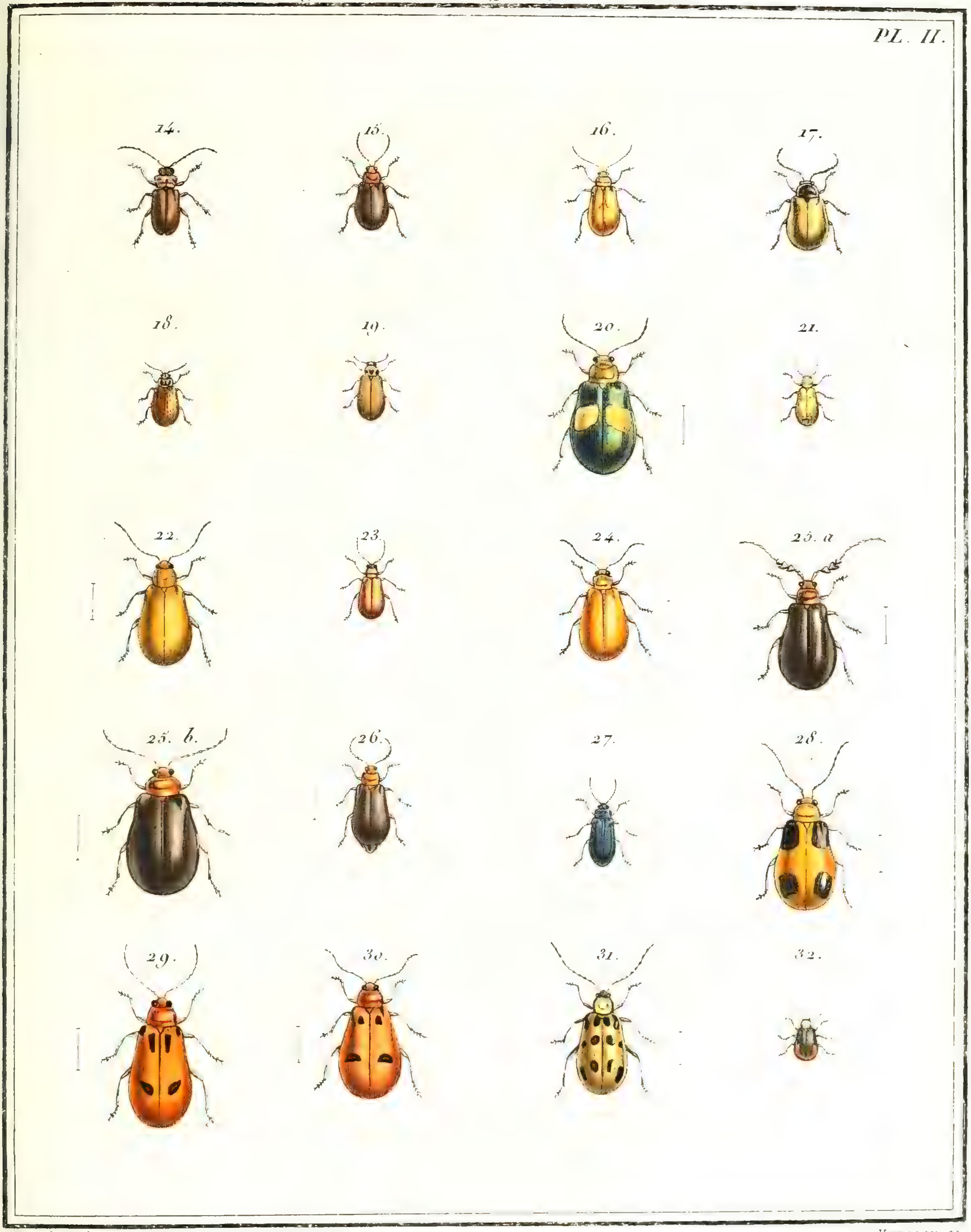

Meunier pinx. *Manceau sc.*

Nº 93. GALERUQUE, *Galeruca.*

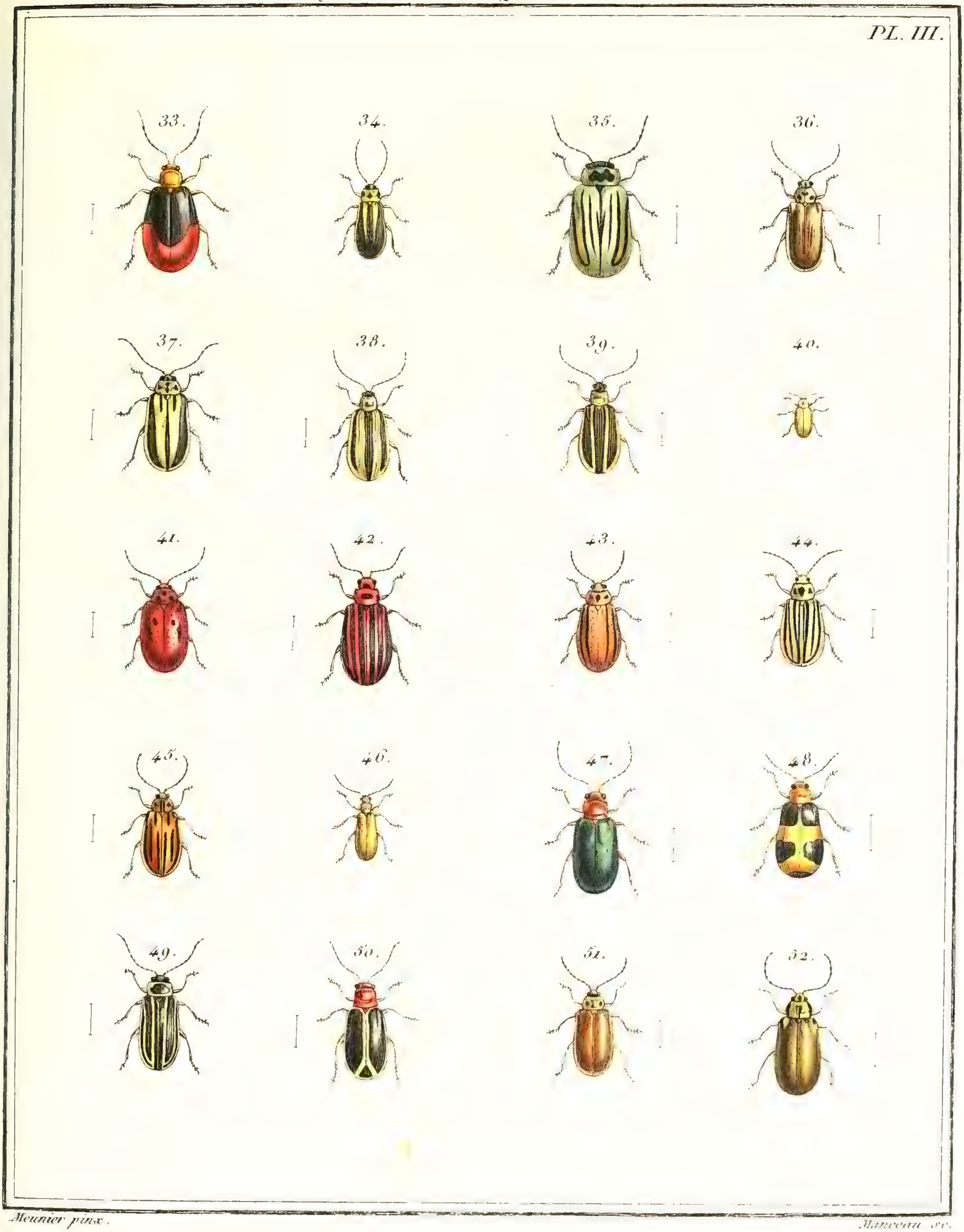

Meunier pinx. Manceau sc.

N°. 93. GALERUQUE, *Galeruca*.

PL. IV.

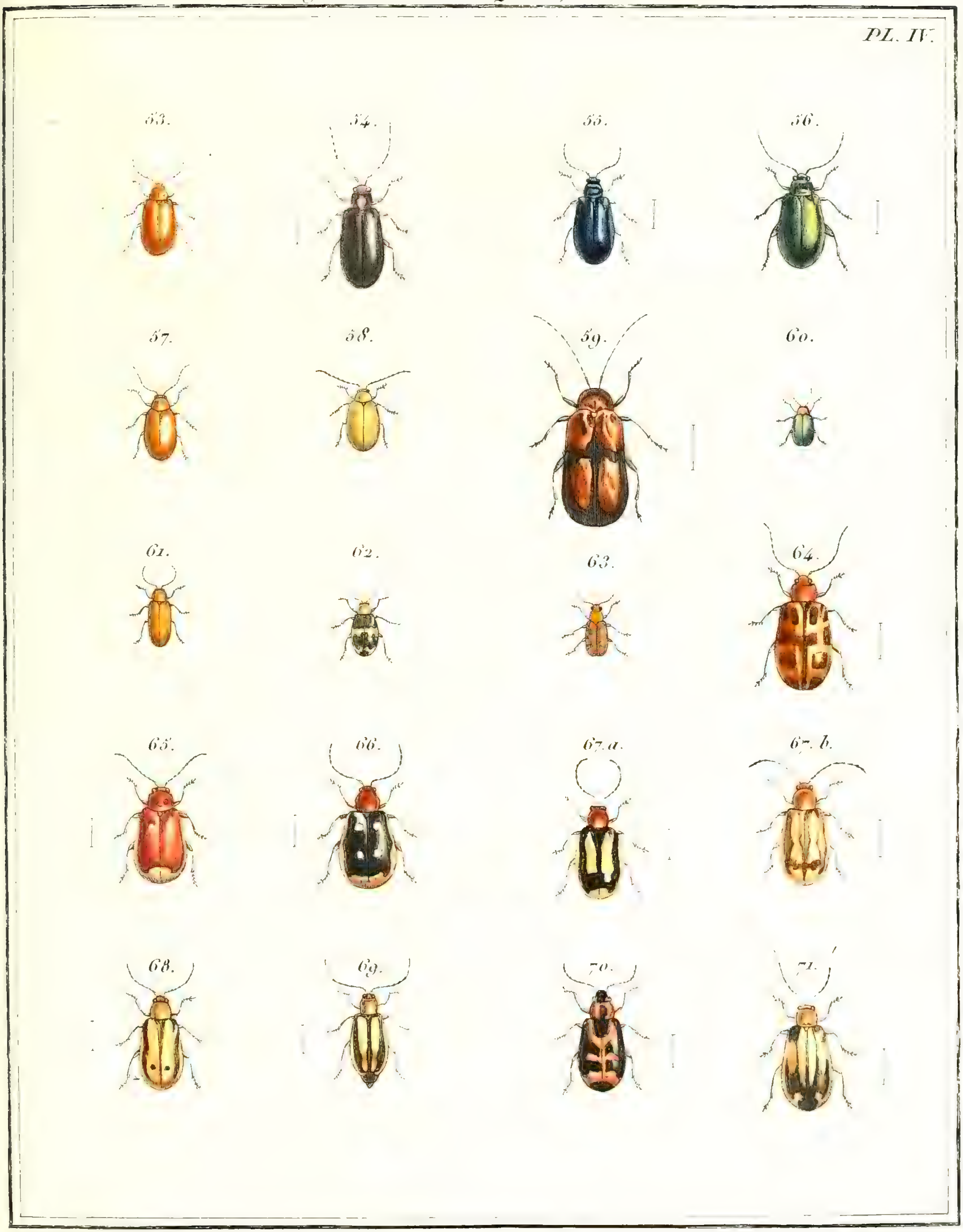

Meunier pinx. *Manceau sc.*

Nº 93. GALERUQUE, *Galeruca.*

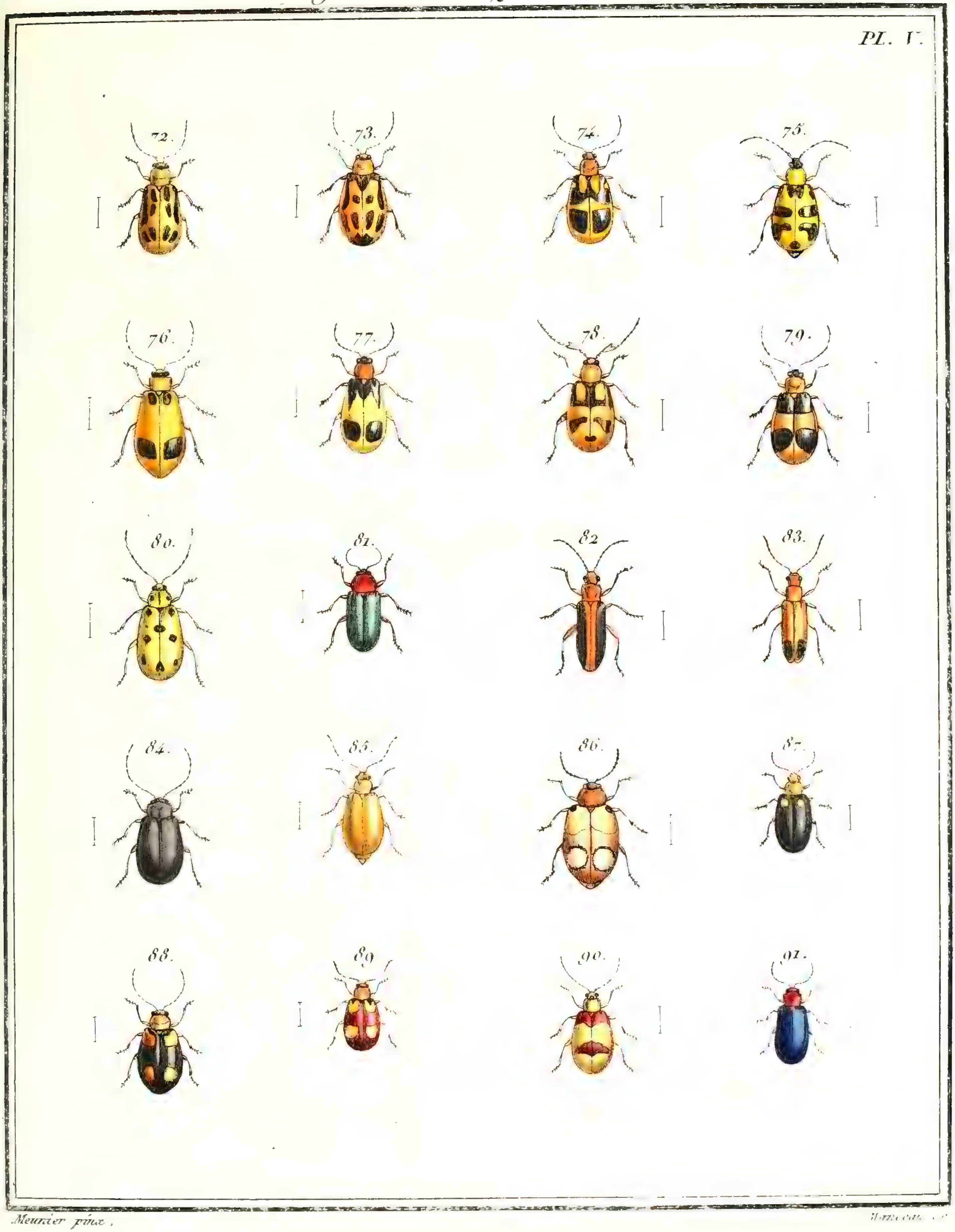

Meunier pinx. *Hameau sc.*

PL. I.

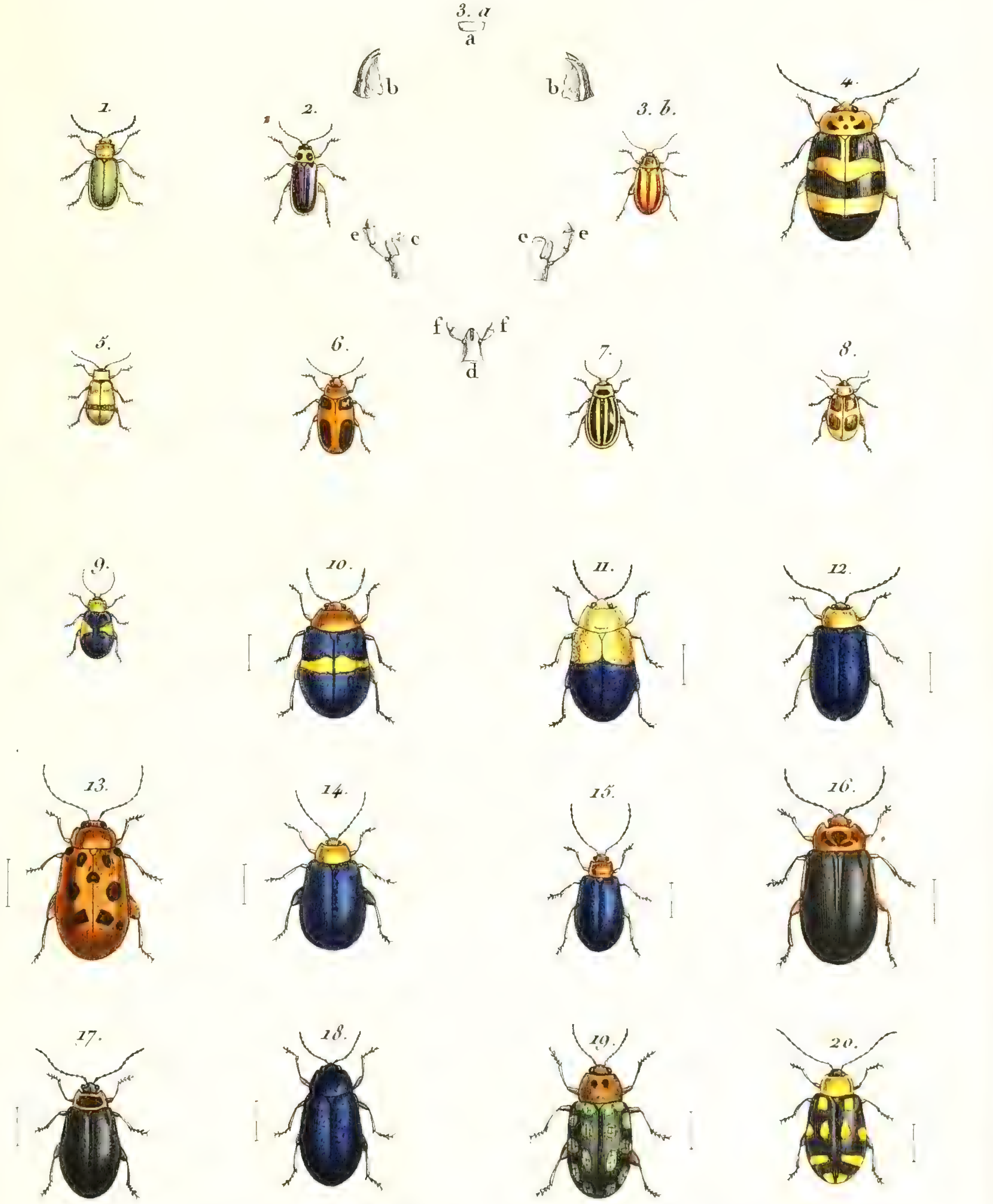

Meunier pinx. *Manceau sc.*

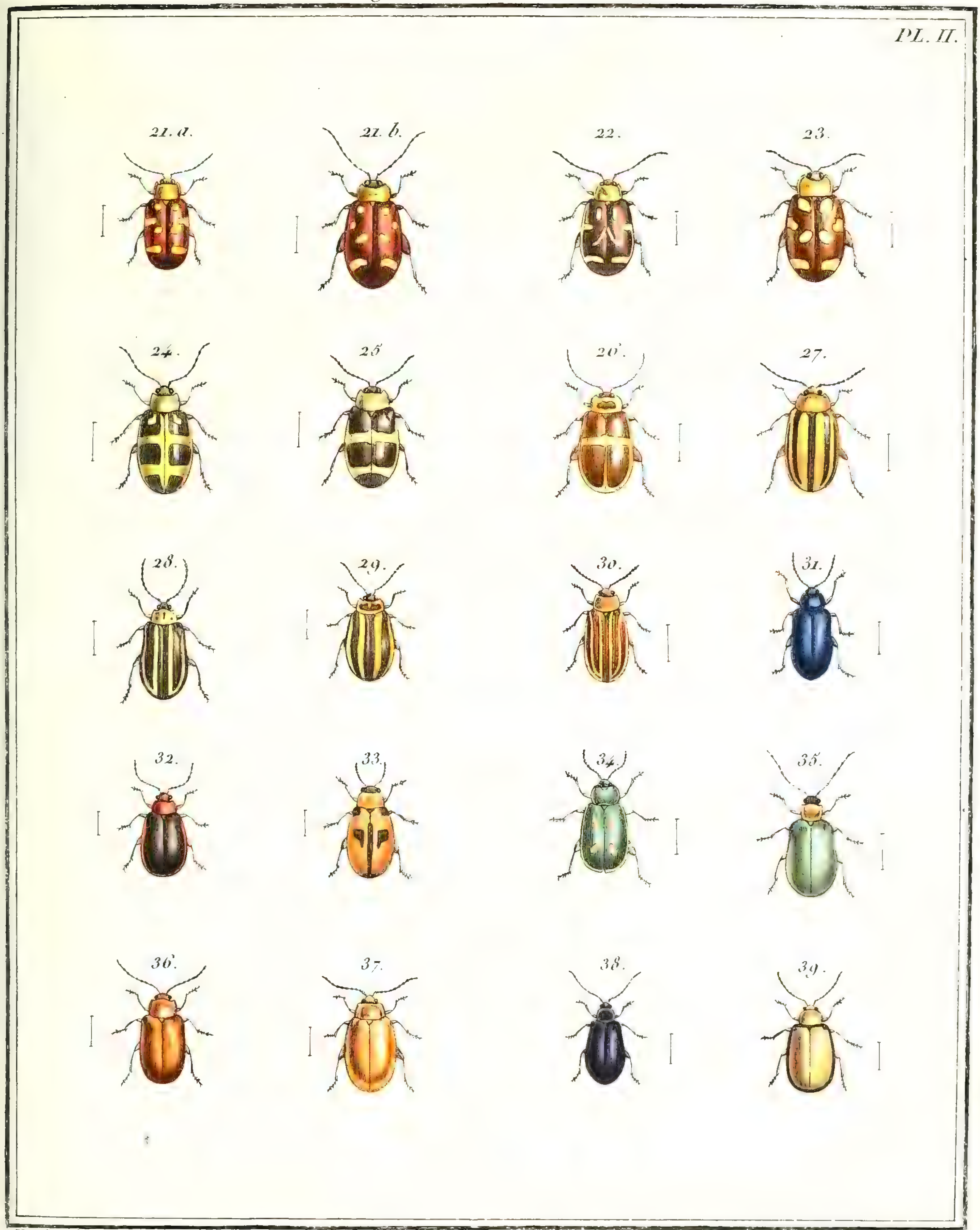

Meunier pinx. Manceau sc.

N°. 93. *bis*. ALTISE, *Altica*.

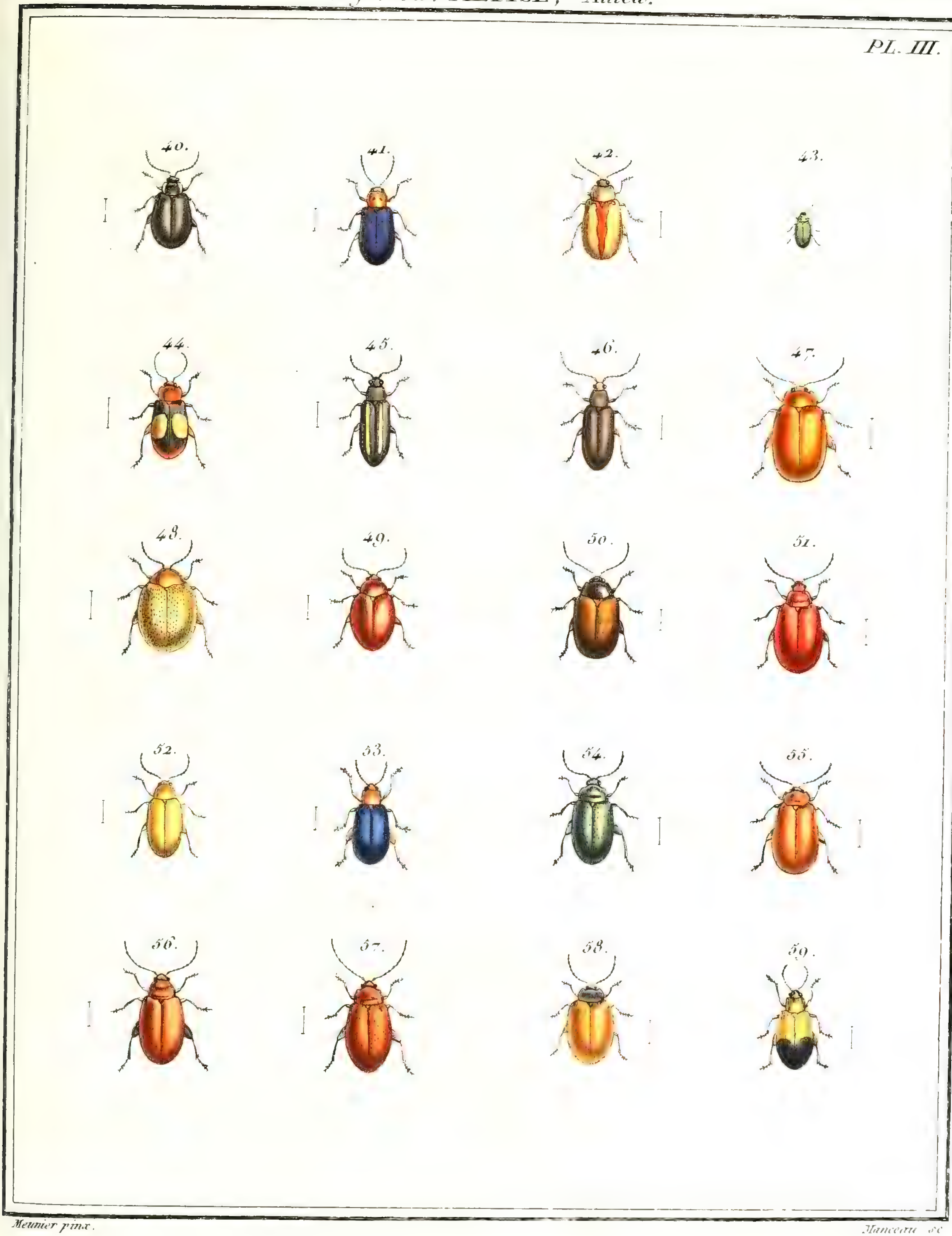

Meunier pinx.

Manceau sc.

N° 93. *bis.* ALTISE. *Altica.*

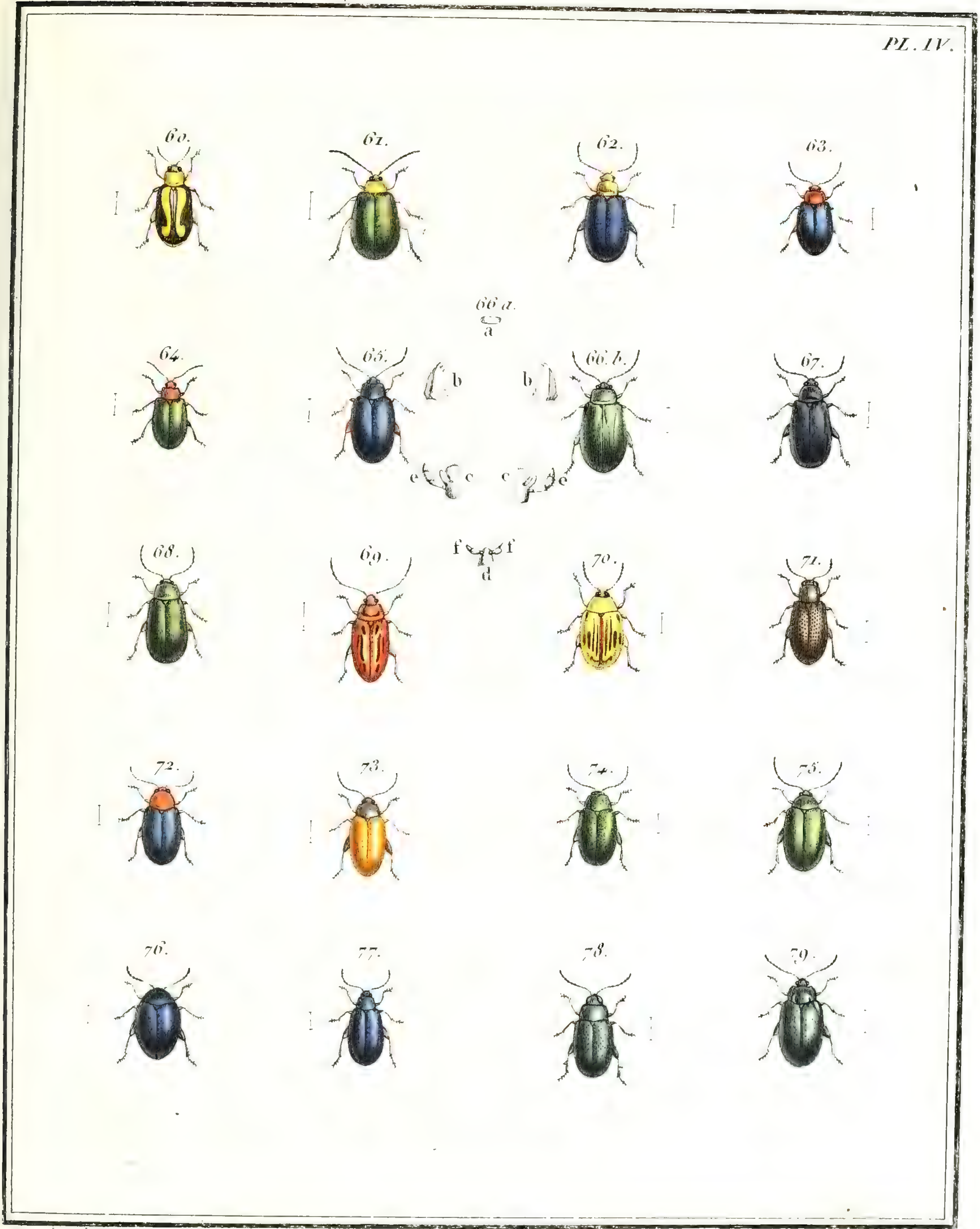

Meunier pinx. *Manceau sc.*

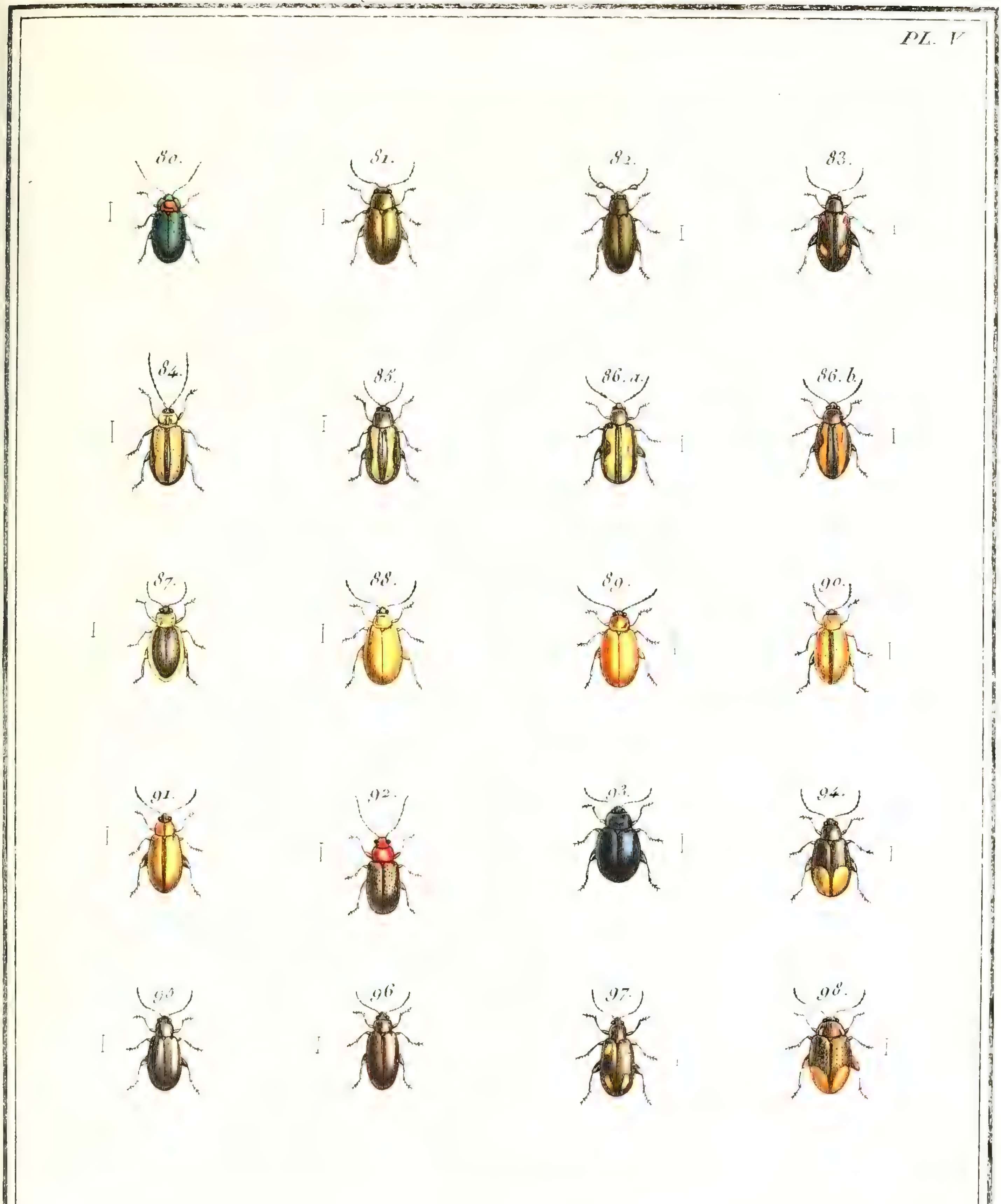

Meunier pinx. *Manceau sc.*

N°. 94. CRIOCERE. *Crioceris.*

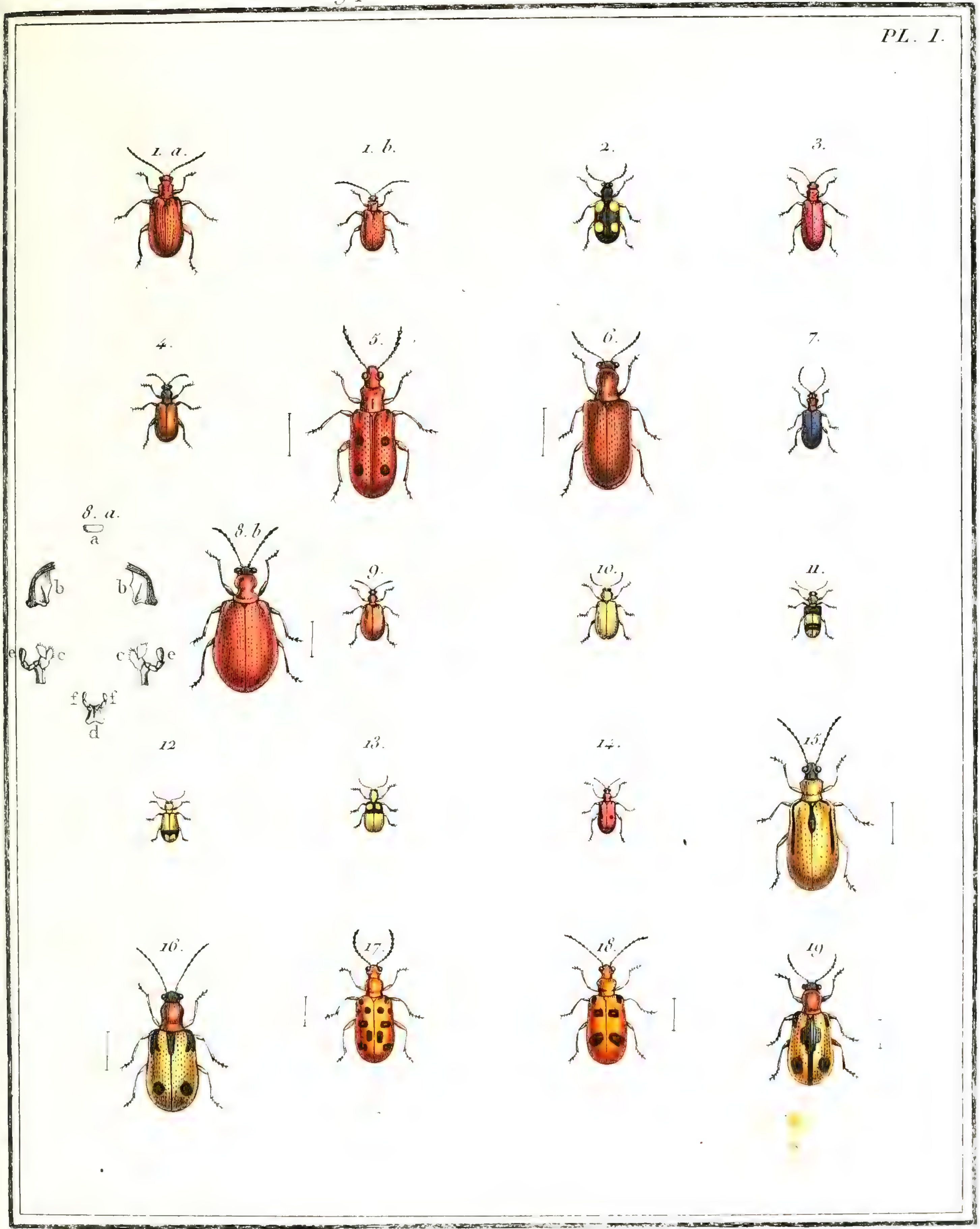

Meunier pinx.

N°. 94. CRIOCERE. *Criocerie*

Pl. II.

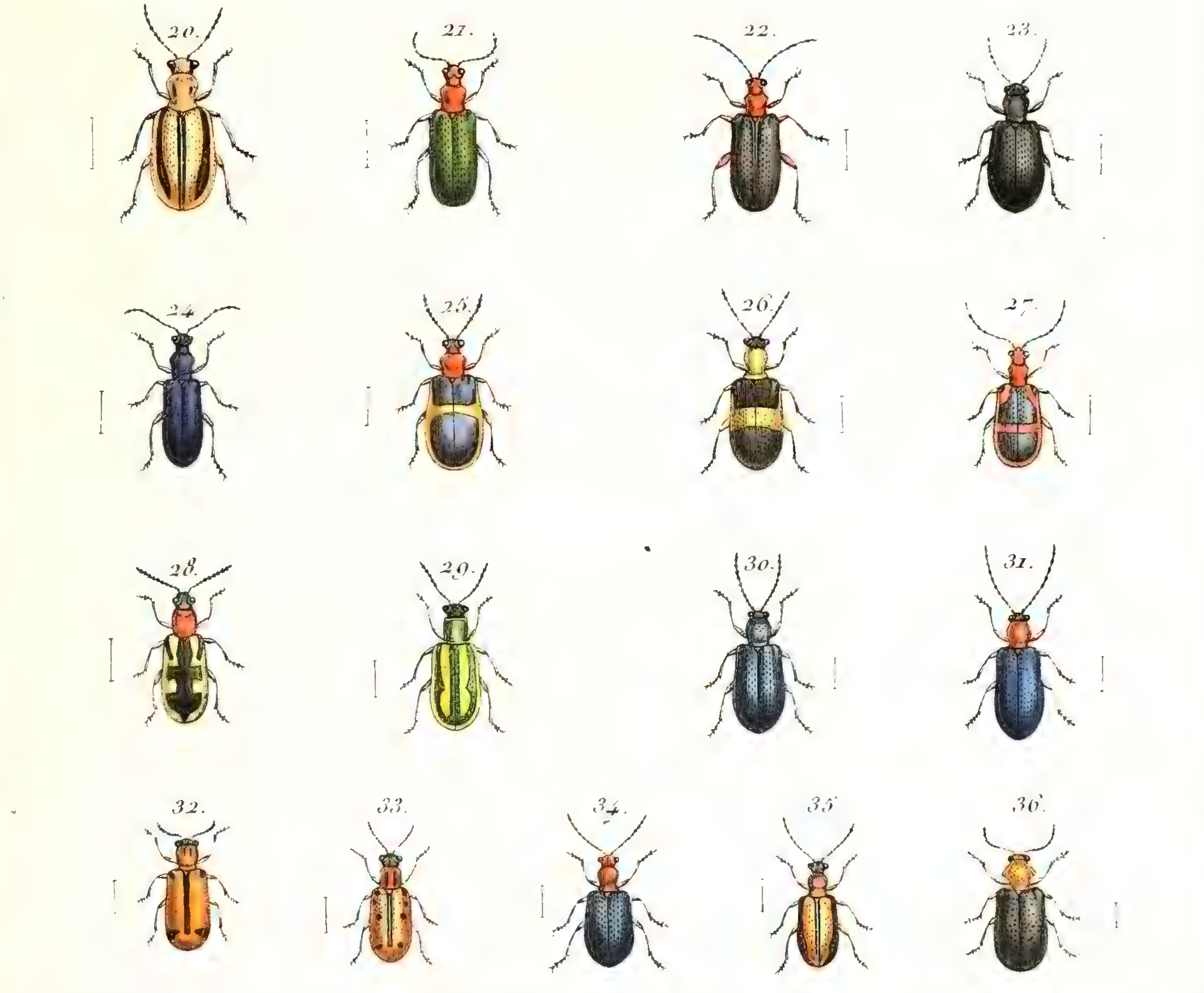

N°. 94 *bis*. ORSODACNE. *Orsodacna*.

Pl. I.

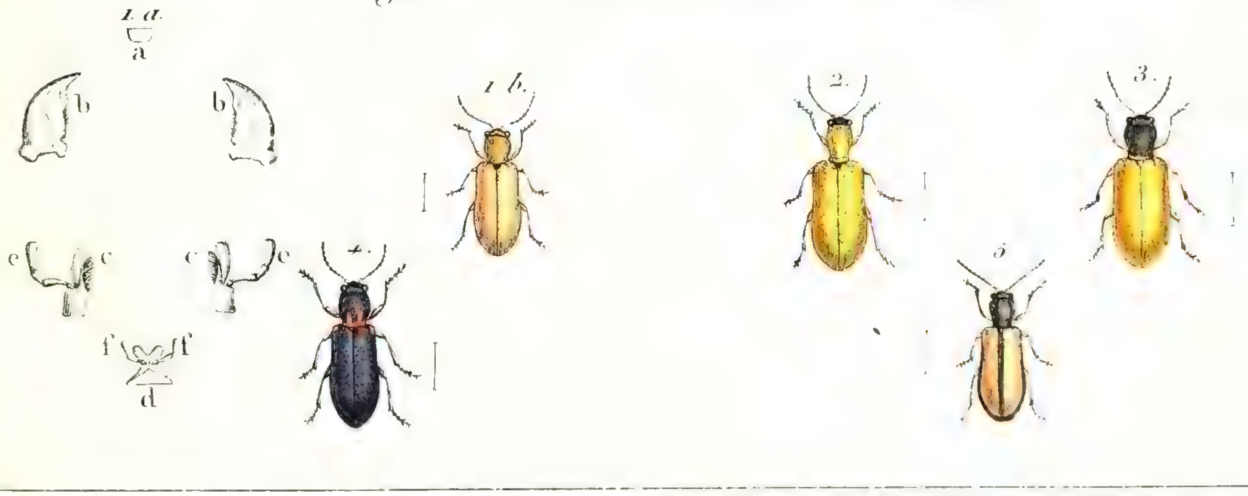

Meunier pinx. *Manceau sc.*

N.º 95. HISPE, *Hispa.*

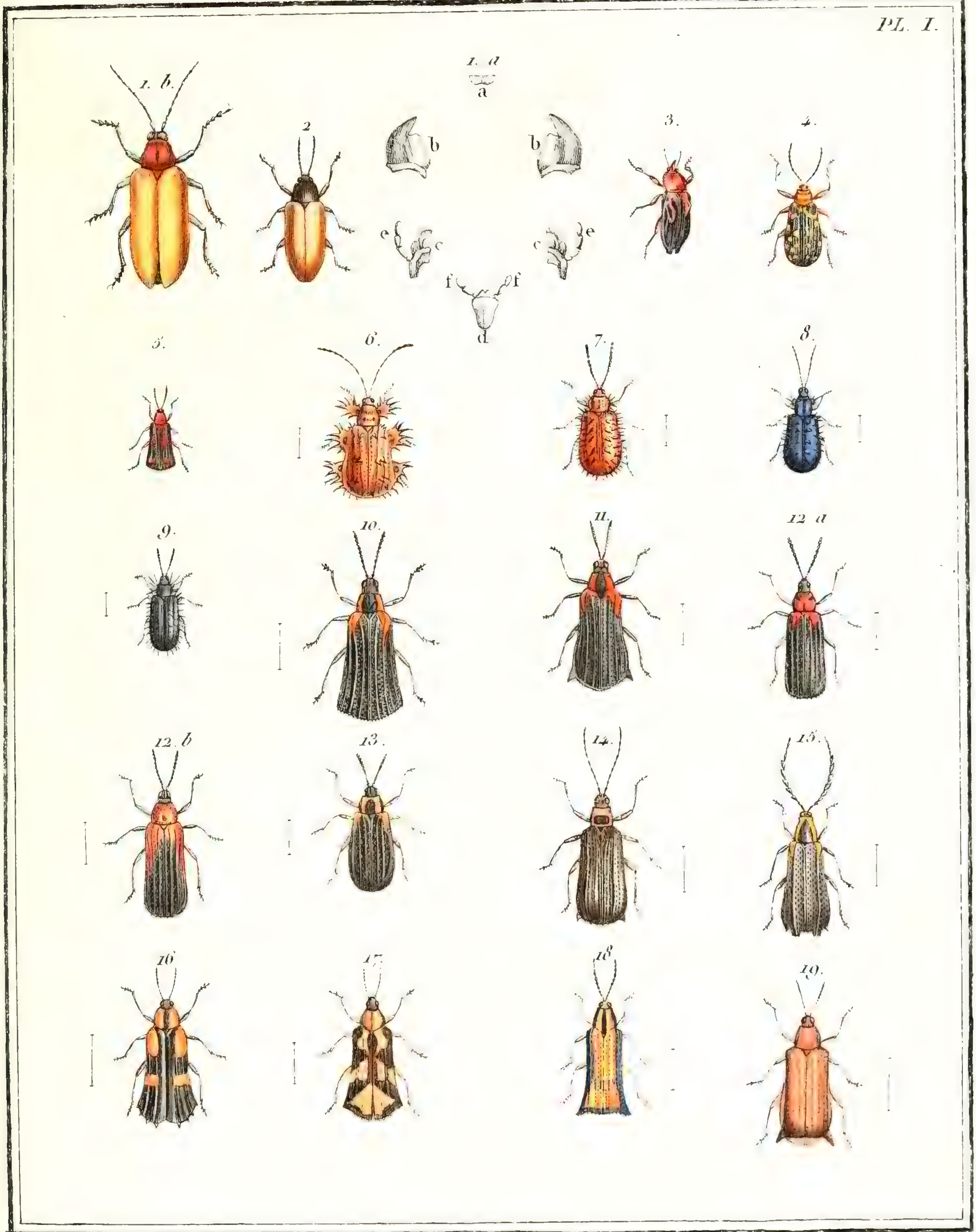

Meunier pinx. — Manceau sc.

N.º 95. HISPE, *Hispa.*

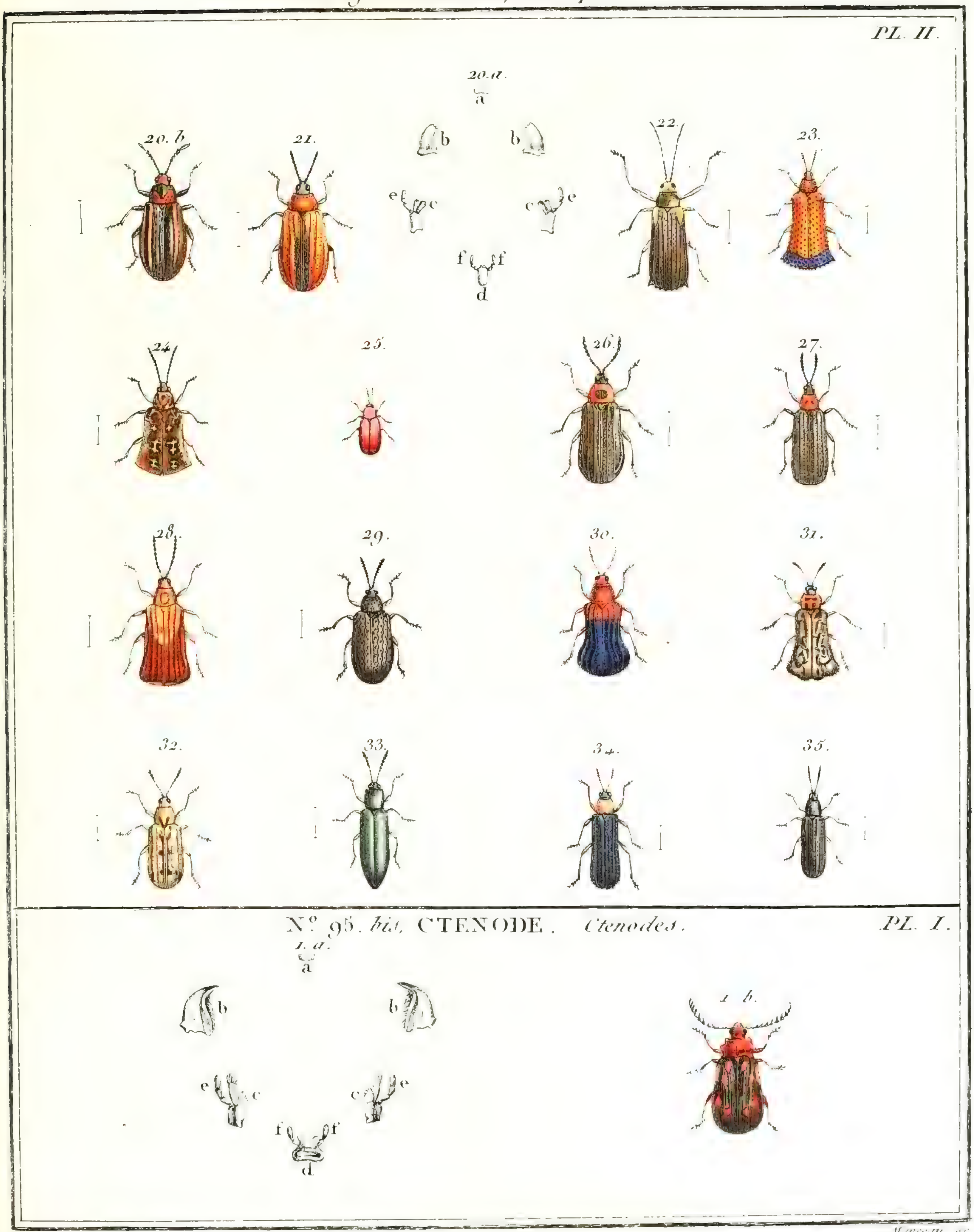

Meunier pinx. Manceau sc.

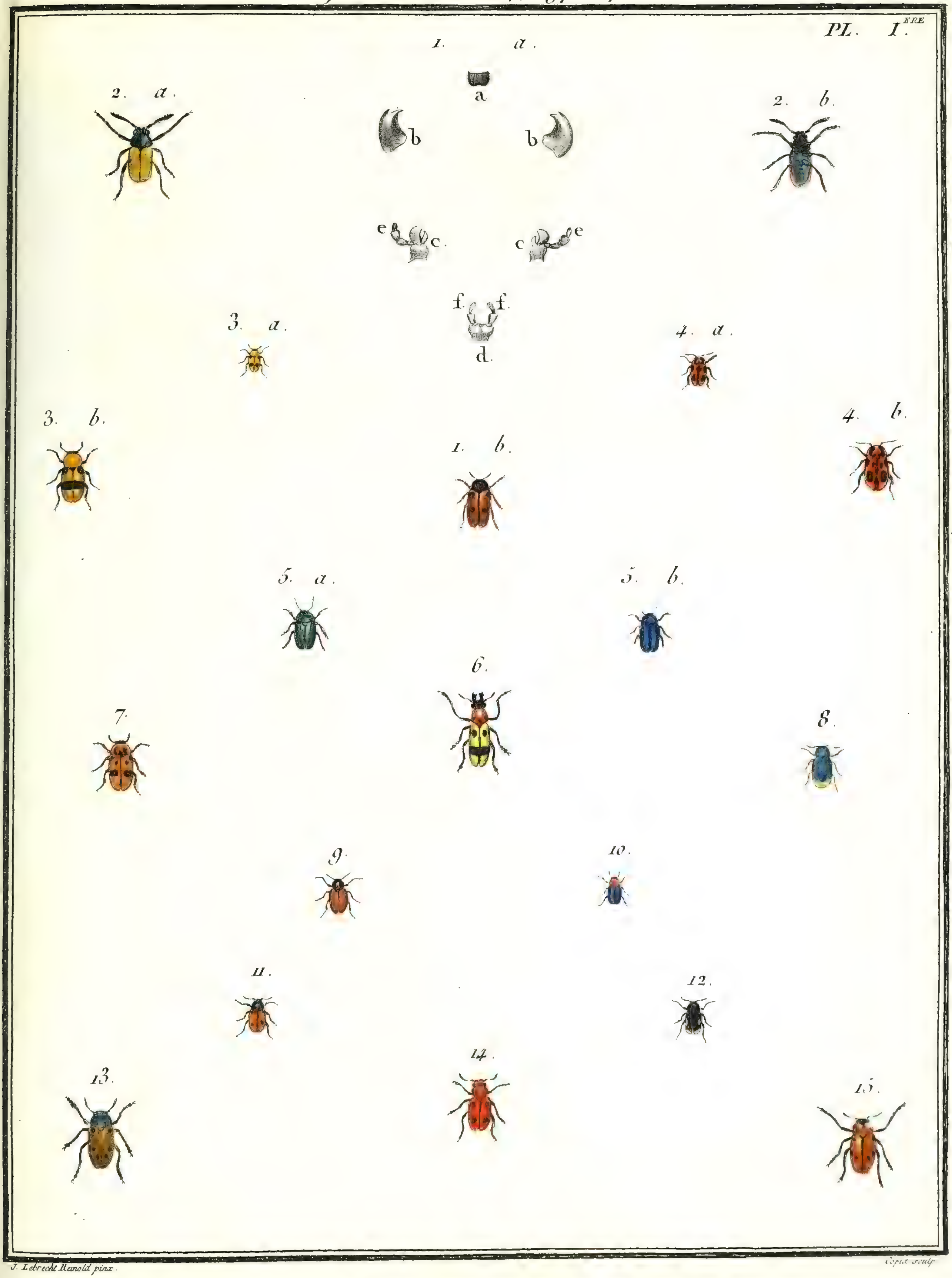

J. Lebrecht Reinold pinx. Copia sculp.

Nº. 96. GRIBOURI, *Cryptocephalus.*

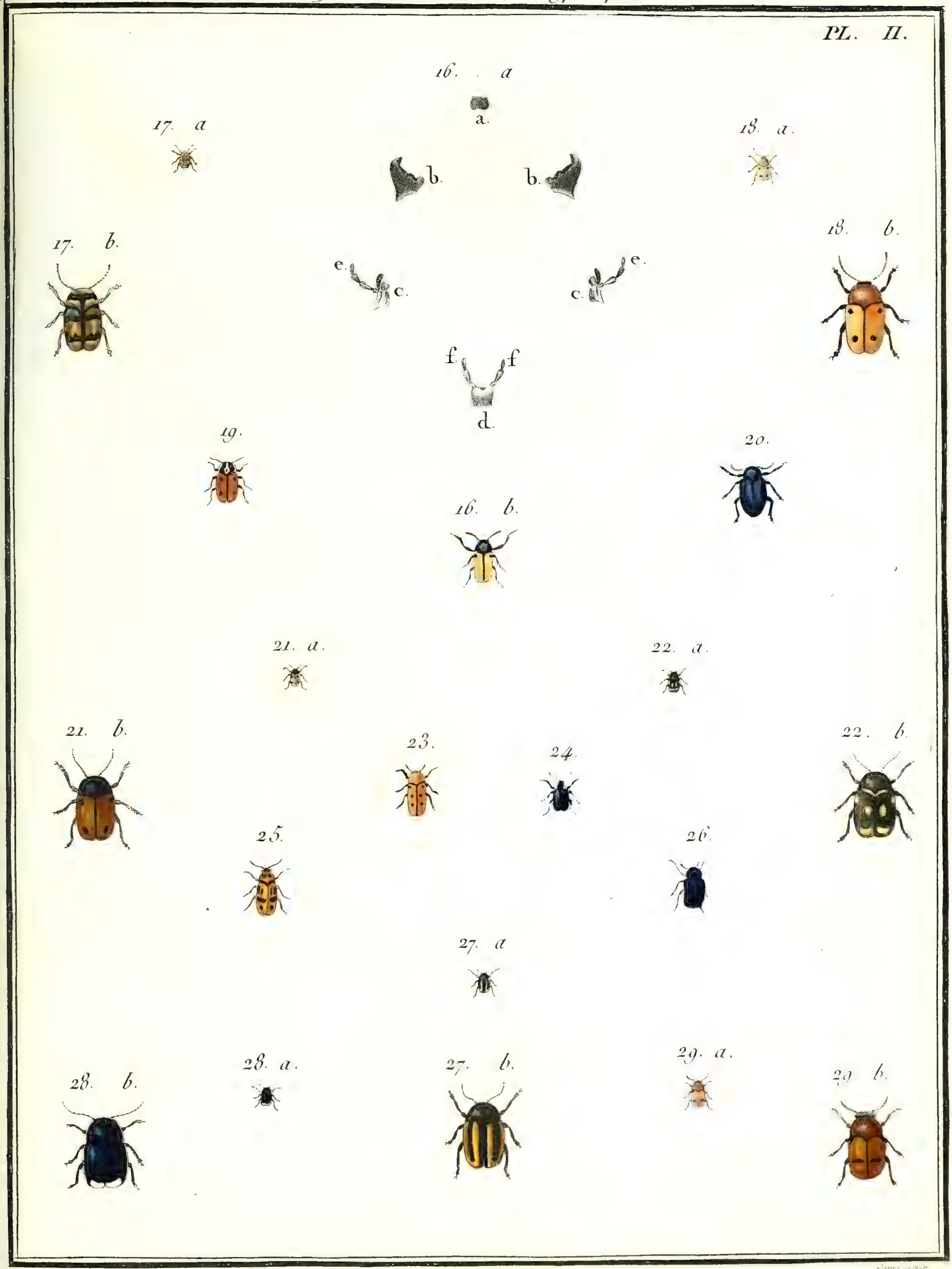

J. Audebert pinx.

N°. 96. GRIBOURI, *Cryptocephalus*.

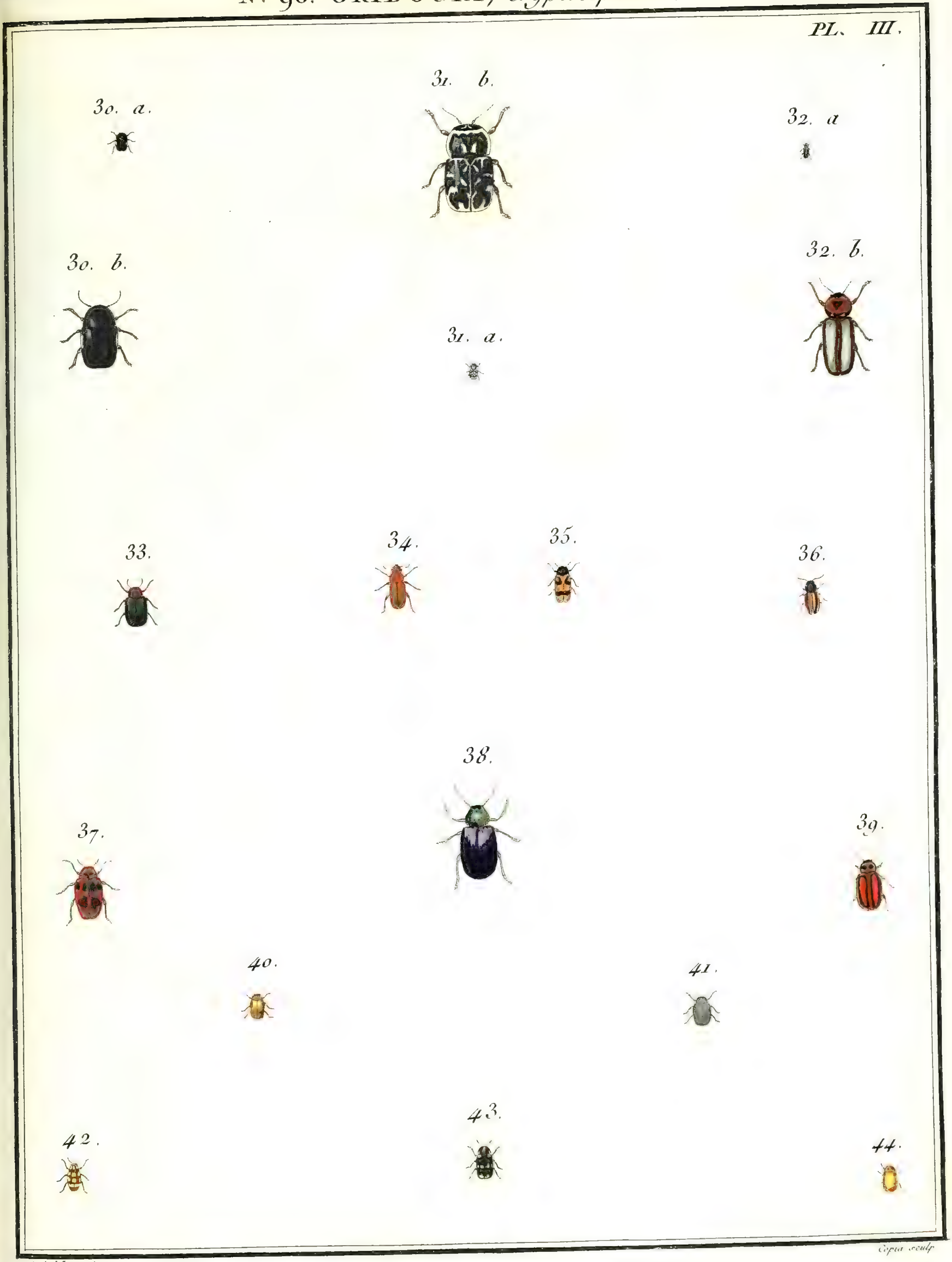

J. Audebert pinx.

Copia sculp.

N°. 96. GRIBOURI, *Cryptocephalus*.

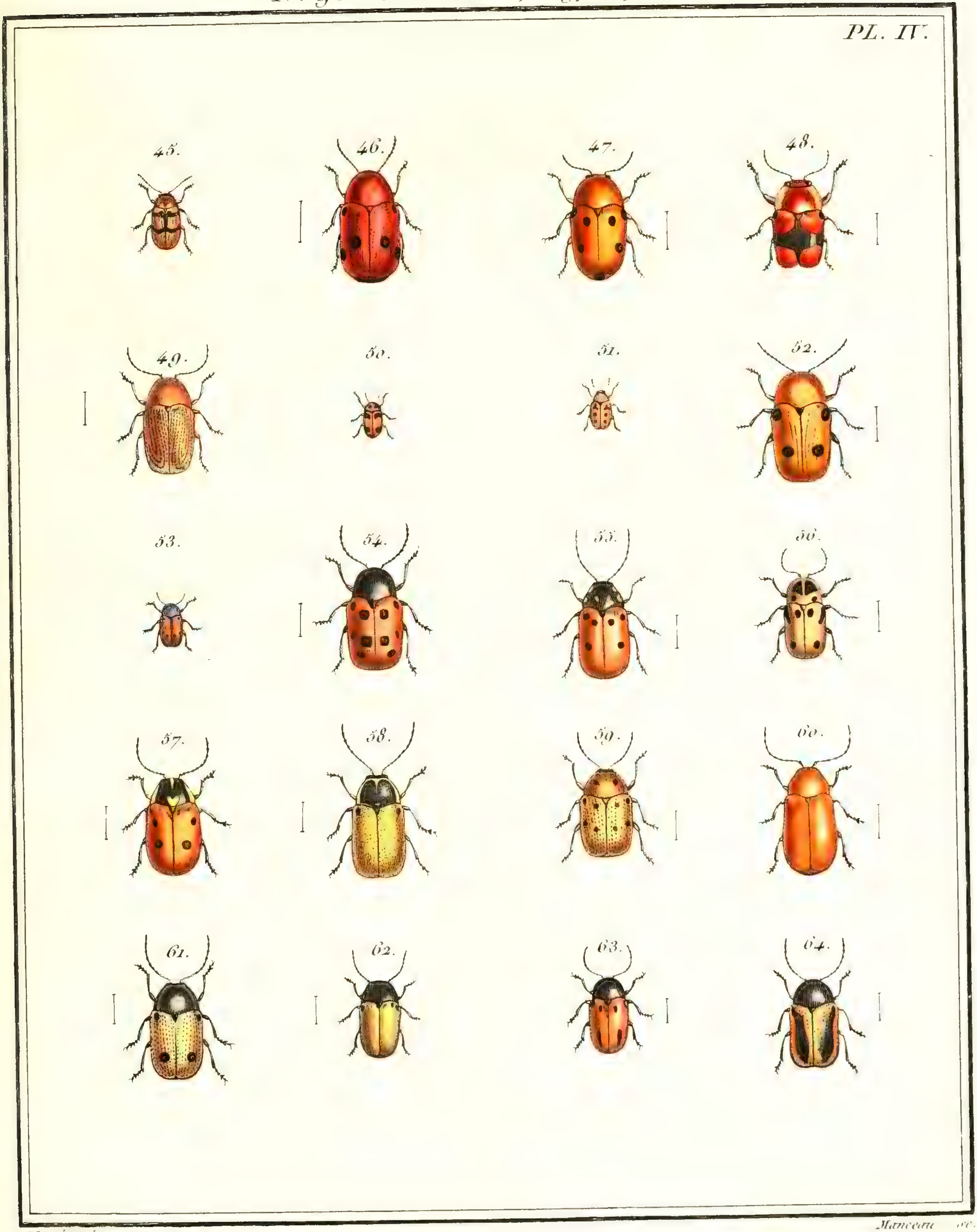

Meunier pinx. *Manceau sc.*

N°. 96. GRIBOURI, *Cryptocephalus*.

Pl. V.

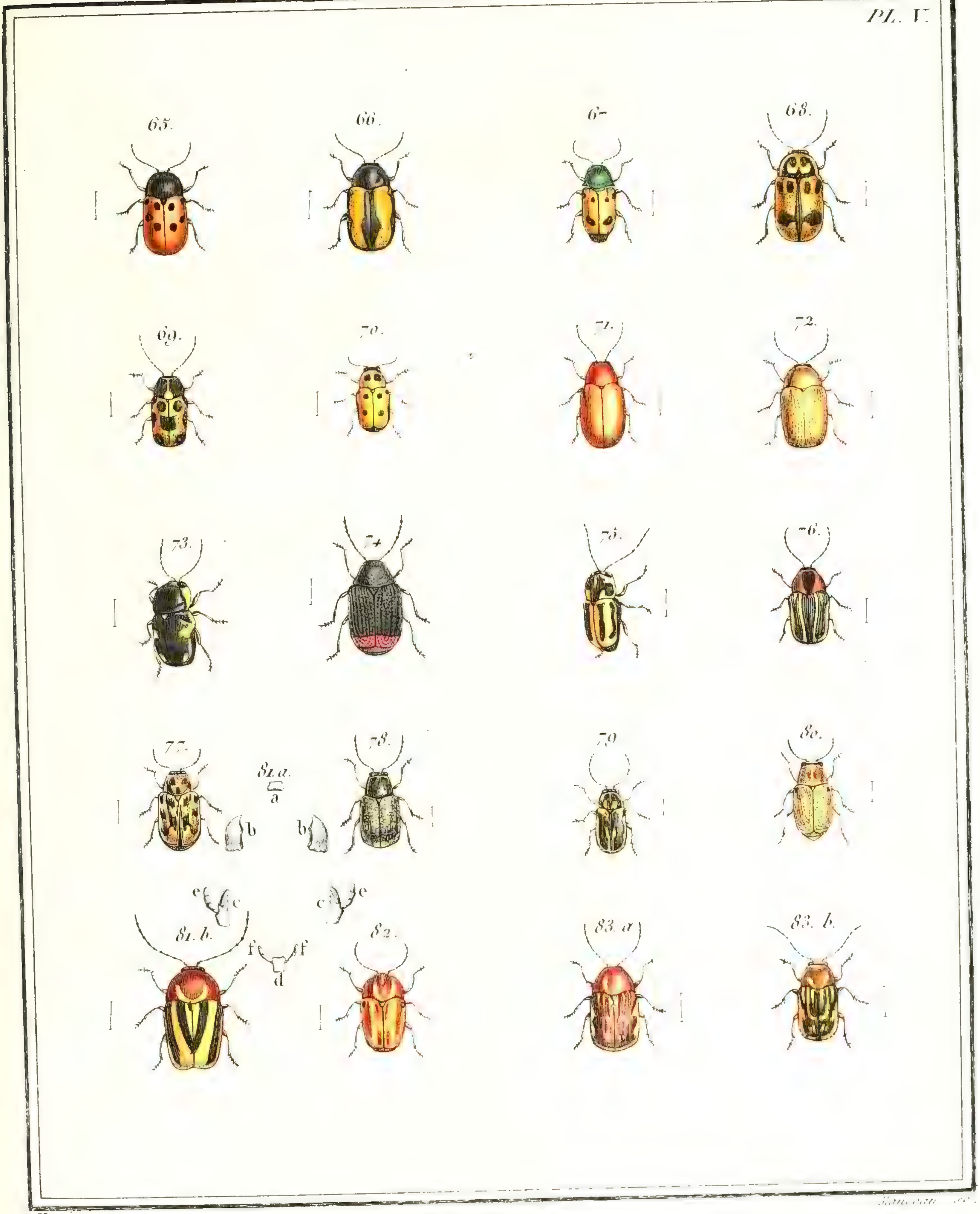

Meunier pinx.

N°. 96. GRIBOURI, *Cryptocephalus.*

Semer pinx. *Manceau sc.*

N°. 96. GRIBOURI, *Cryptocephalus.*

Meunier pinx. Manceau sc.

1re Suite du N.o 96. CLYTRE, *Clytra*.

PL. I.

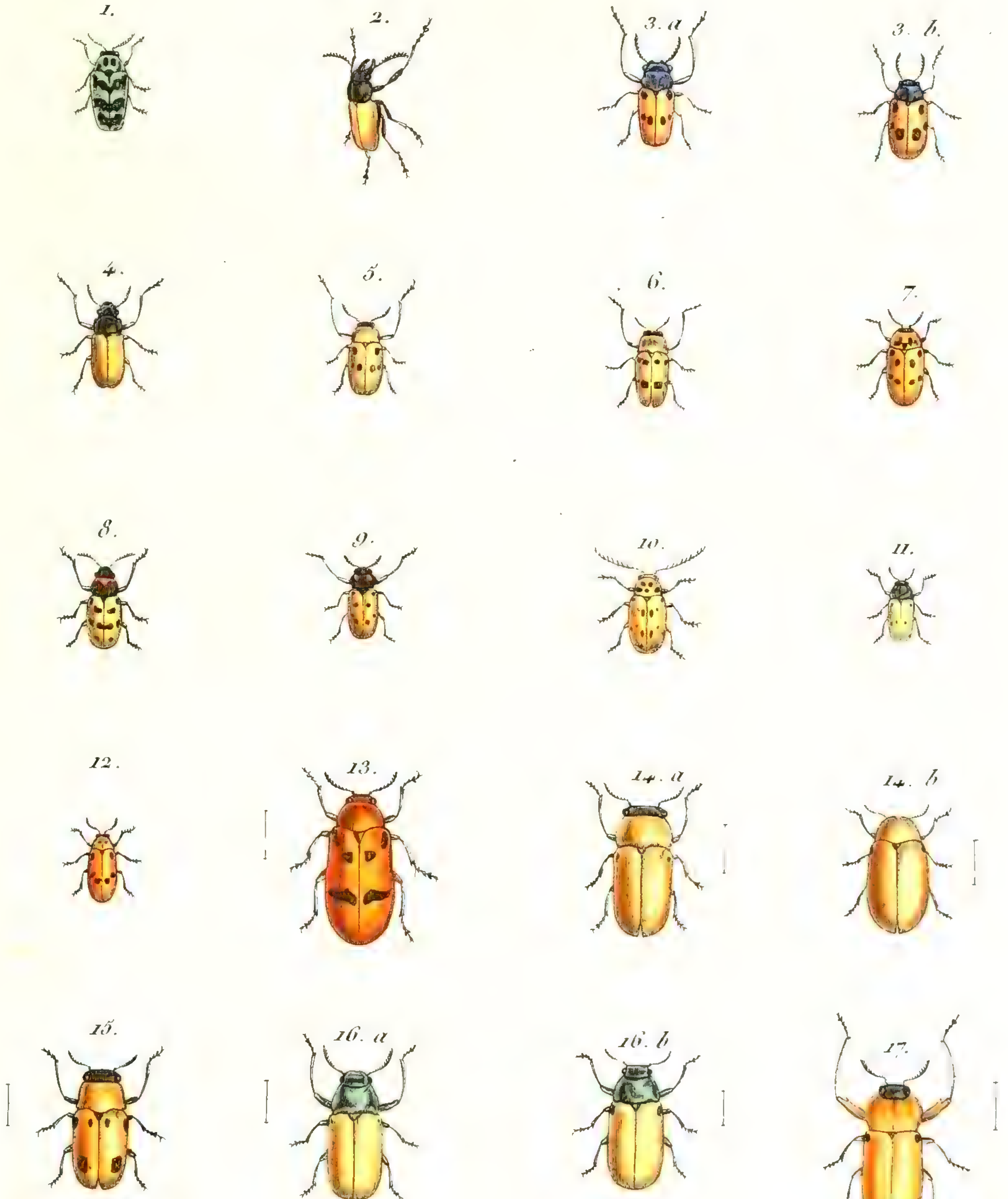

Meunier pinx. Manceau sc.

1.ère *Suite du* N.° 96. CLYTRE, *Clytra*.

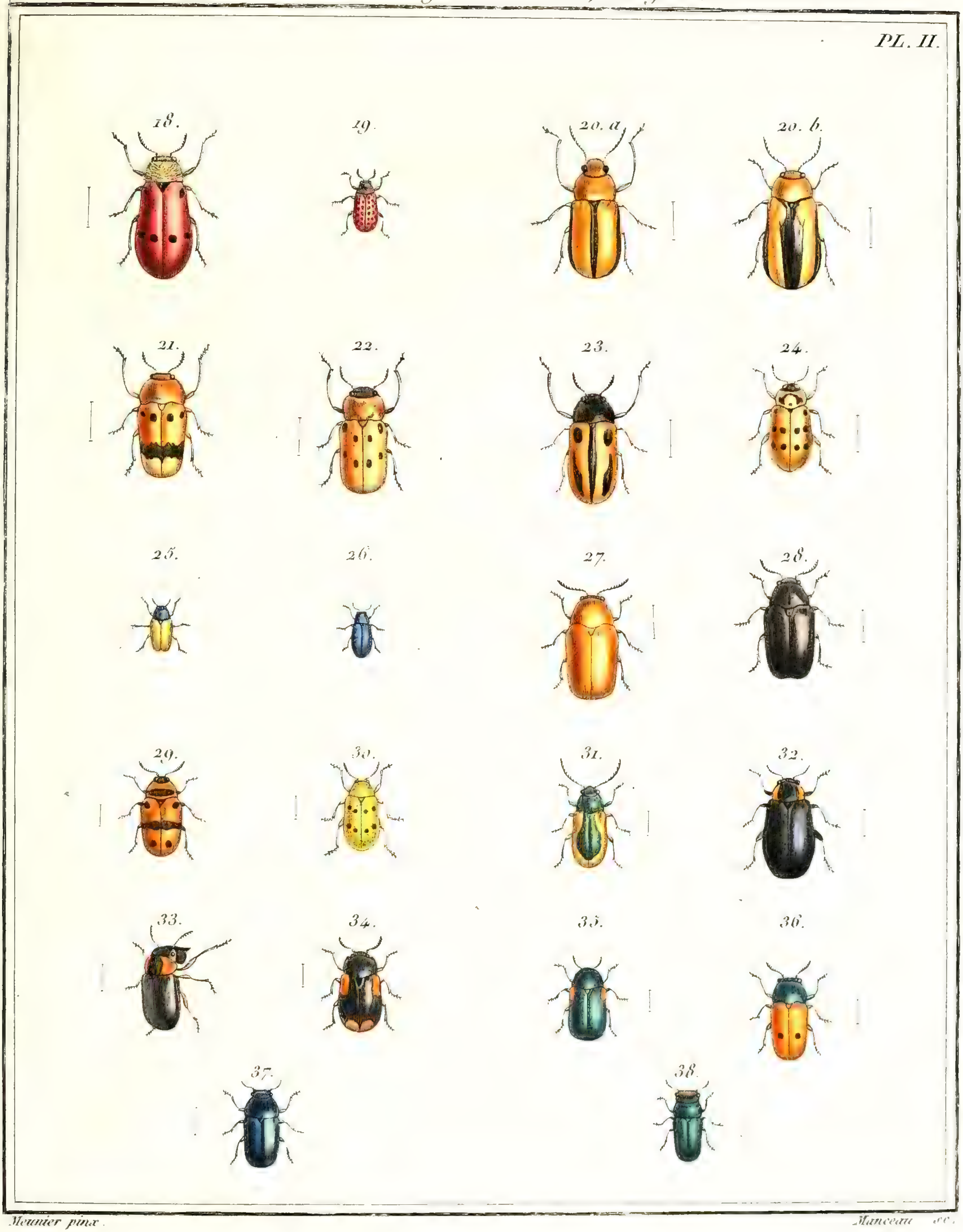

Meunier pinx. *Manceau sc.*

2me Suite du N°. 96. CHLAMYDE, *Chlamys*.

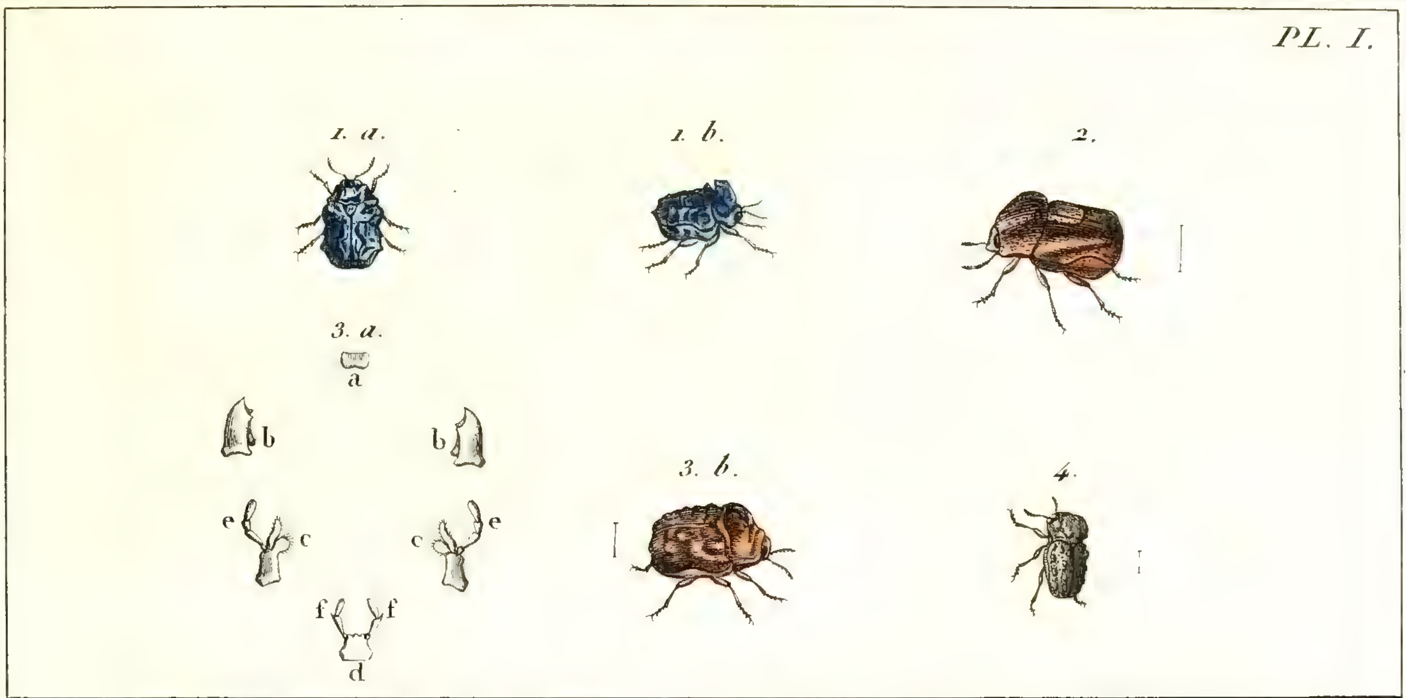

3me Suite du N°. 96. COLASPE, *Colaspis*.

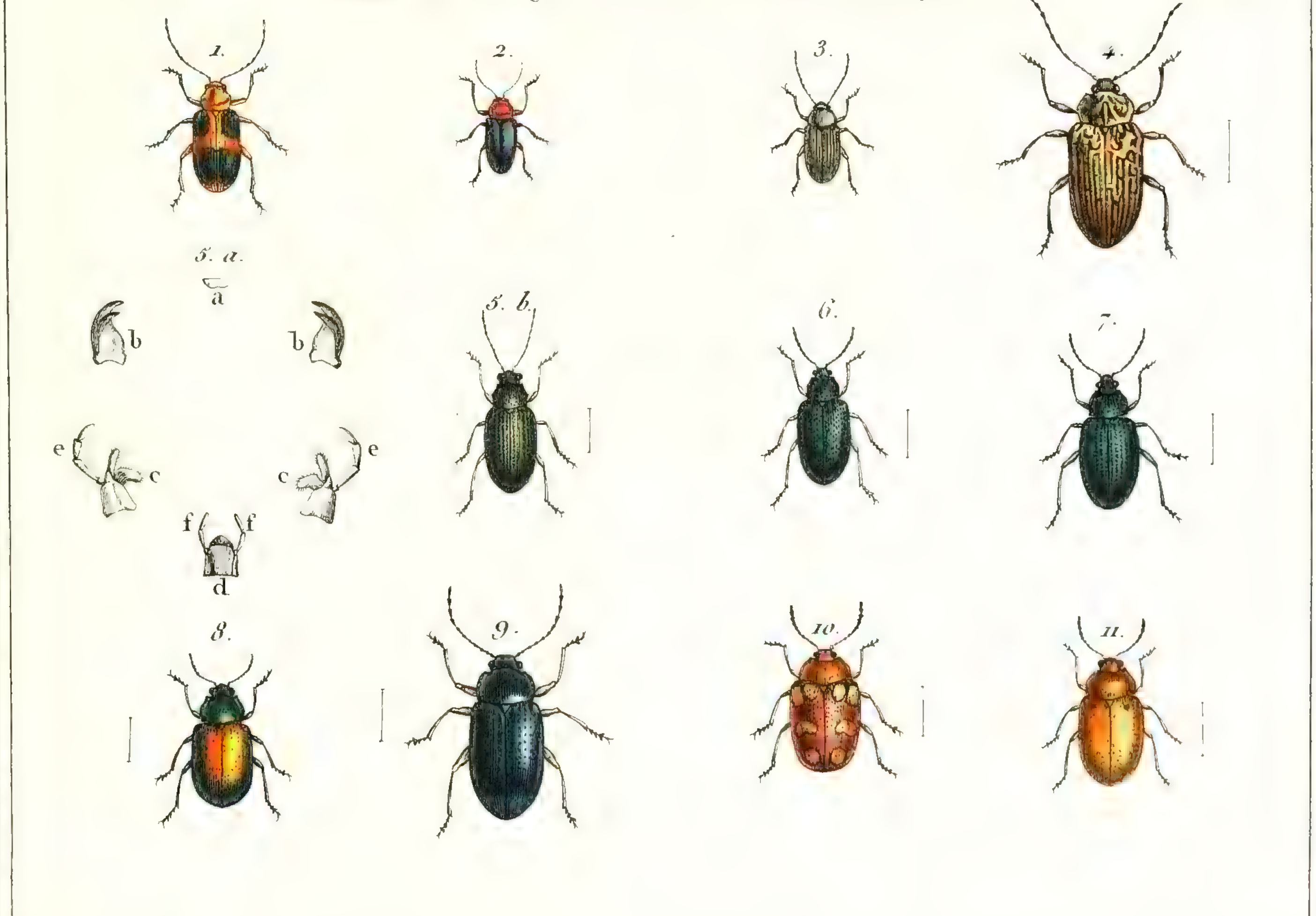

Meunier pinx. *Vanceau sc.*

PL. II.

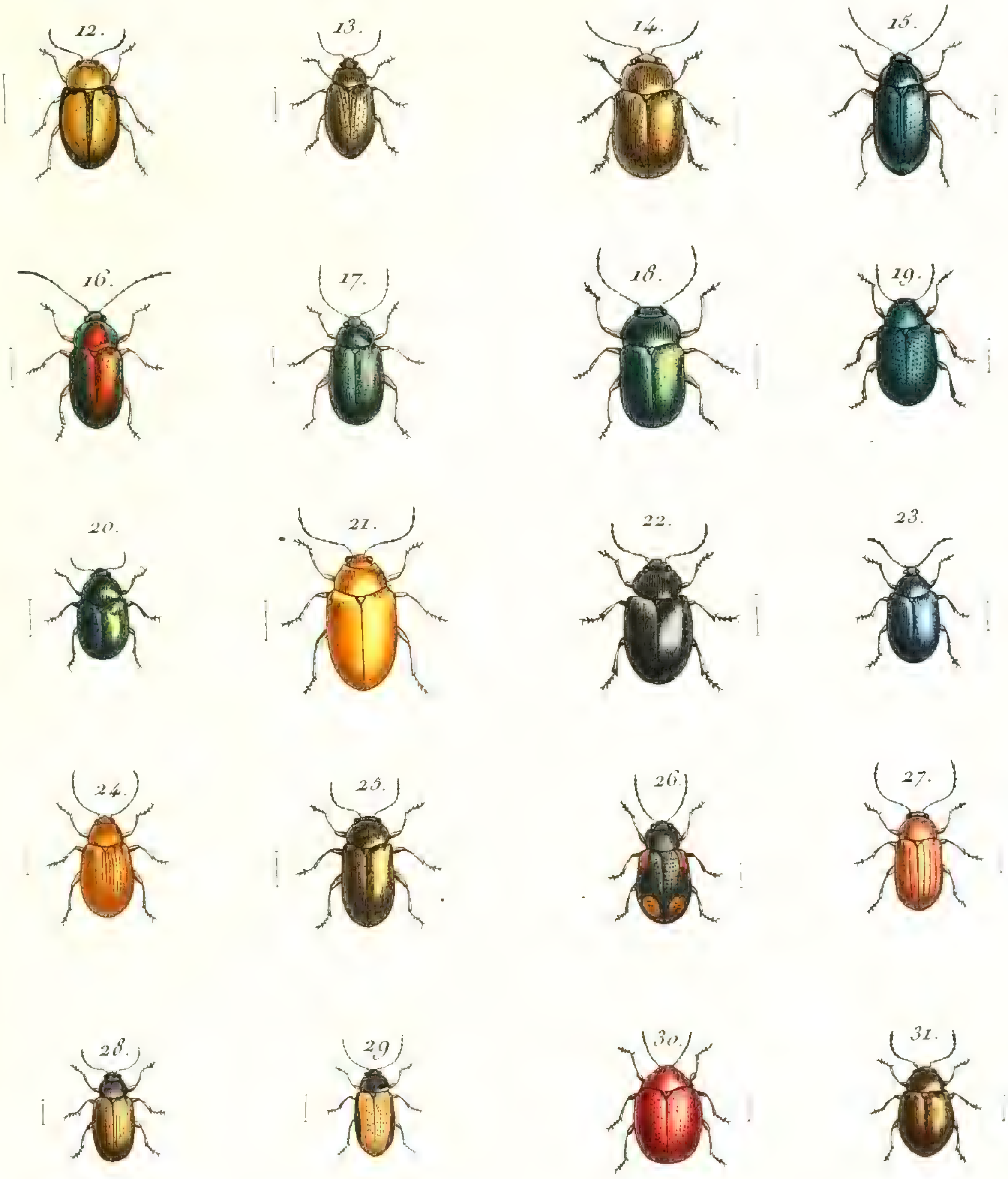

Meunier pinx.

Manceau sc.

PL. I.

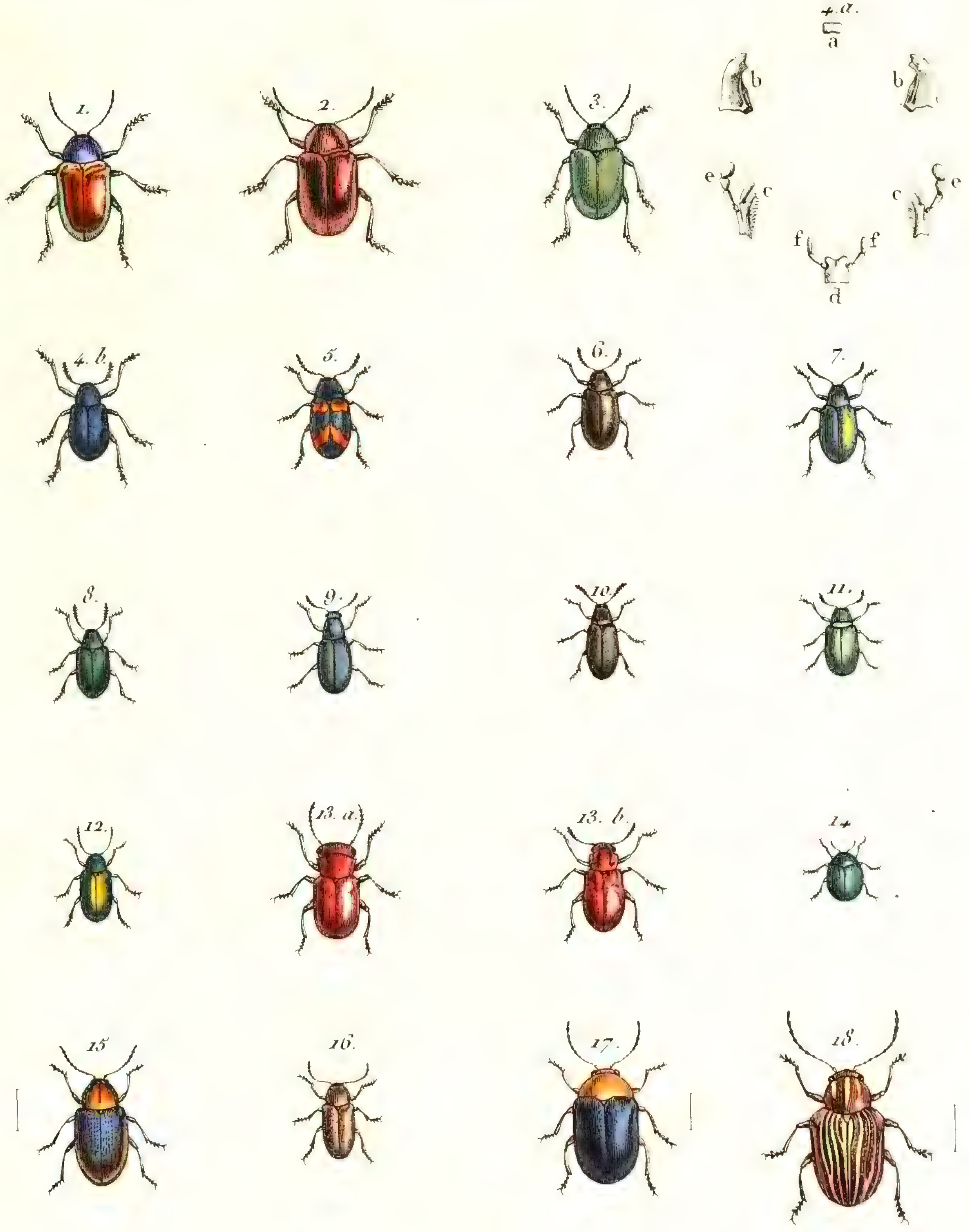

Meunier pinx. *Manceau sc.*

4.me *Suite du* N.° 96. EUMOLOPE, *Eumolopus.*

PL. II.

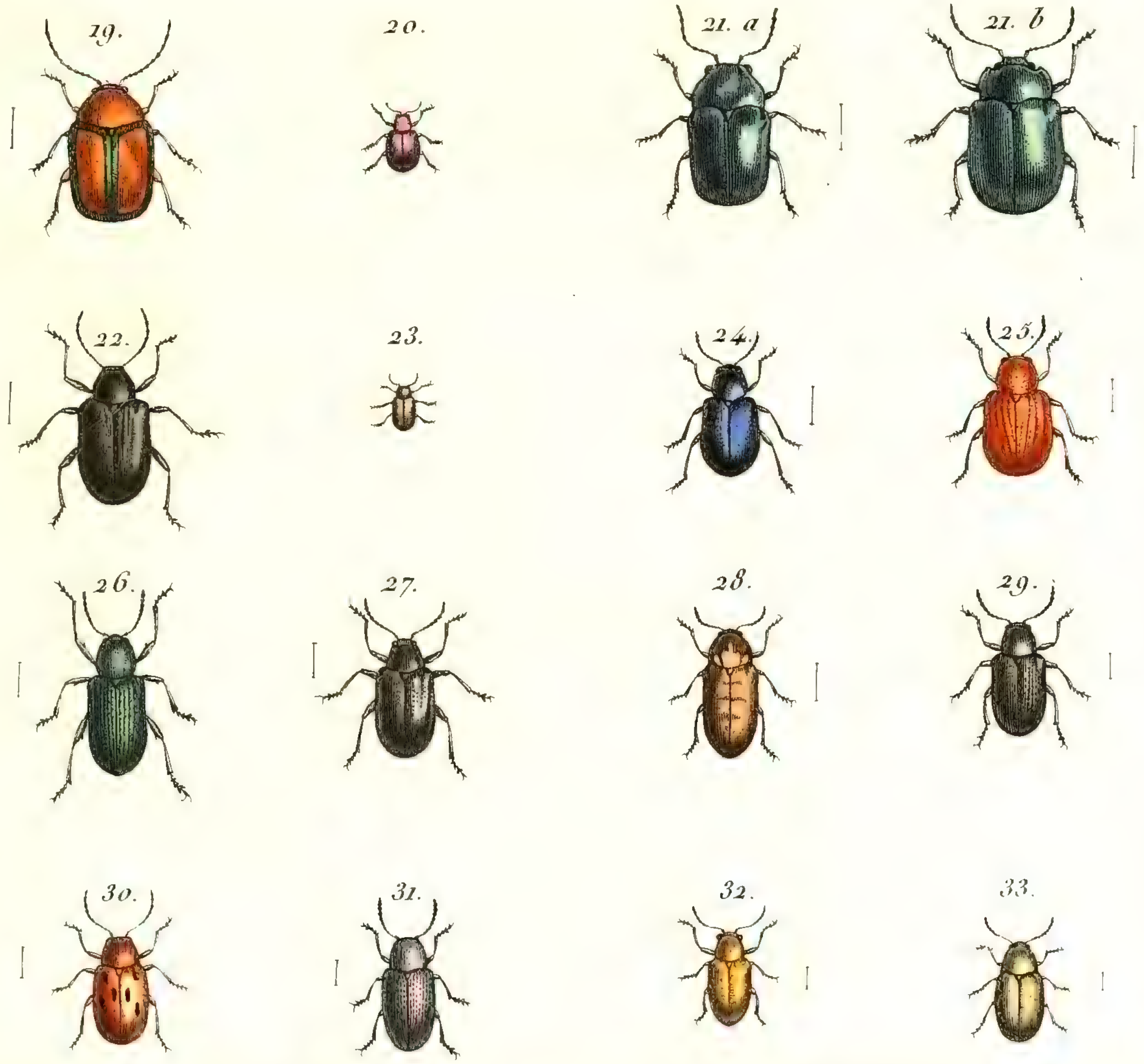

N.° 96. *bis.* MÈGALOPE, *Mègalopus.* *PL. I.*

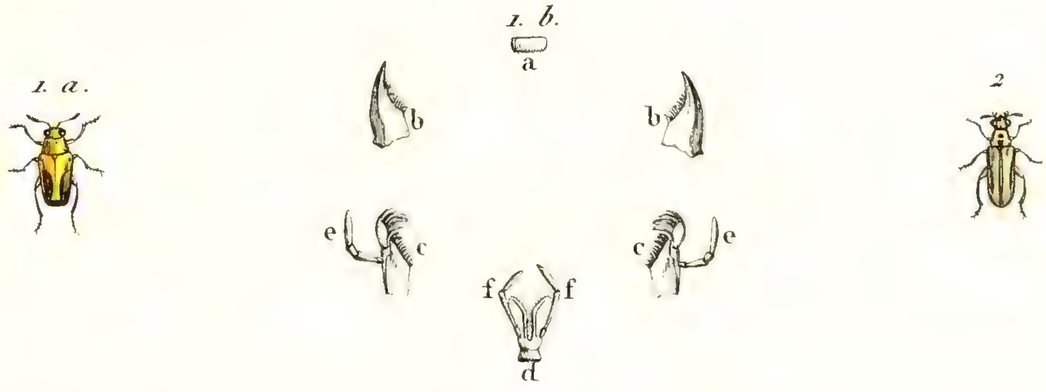

Meunier pinx. *Manceau sc.*

Nº 97. CASSIDE, *Cassida*.

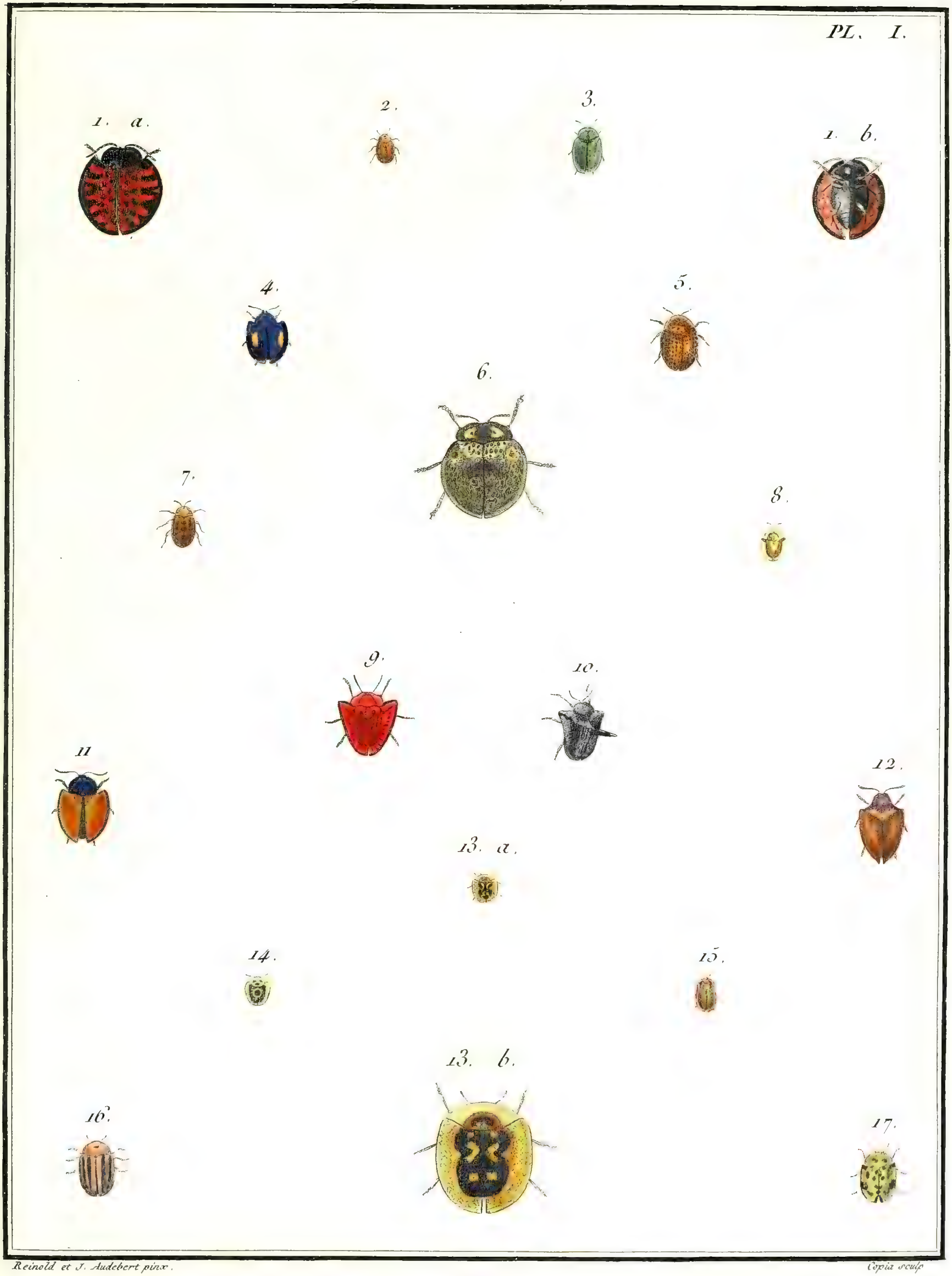

Reinold et J. Audebert pinx.

Copia sculp.

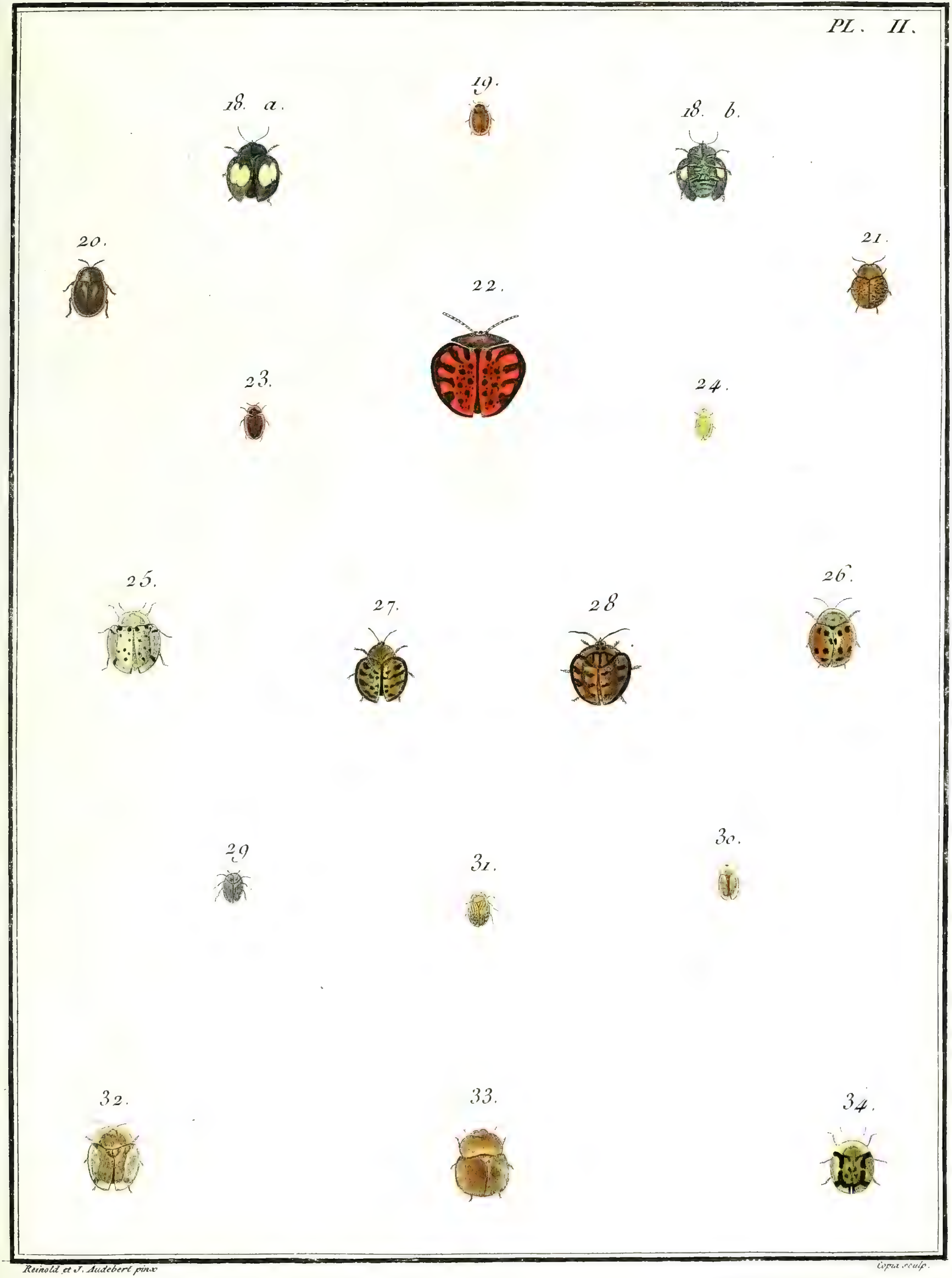

Reinold et J. Audebert pinx. Copia sculp.

N°. 97. CASSIDE, *Cassida.*

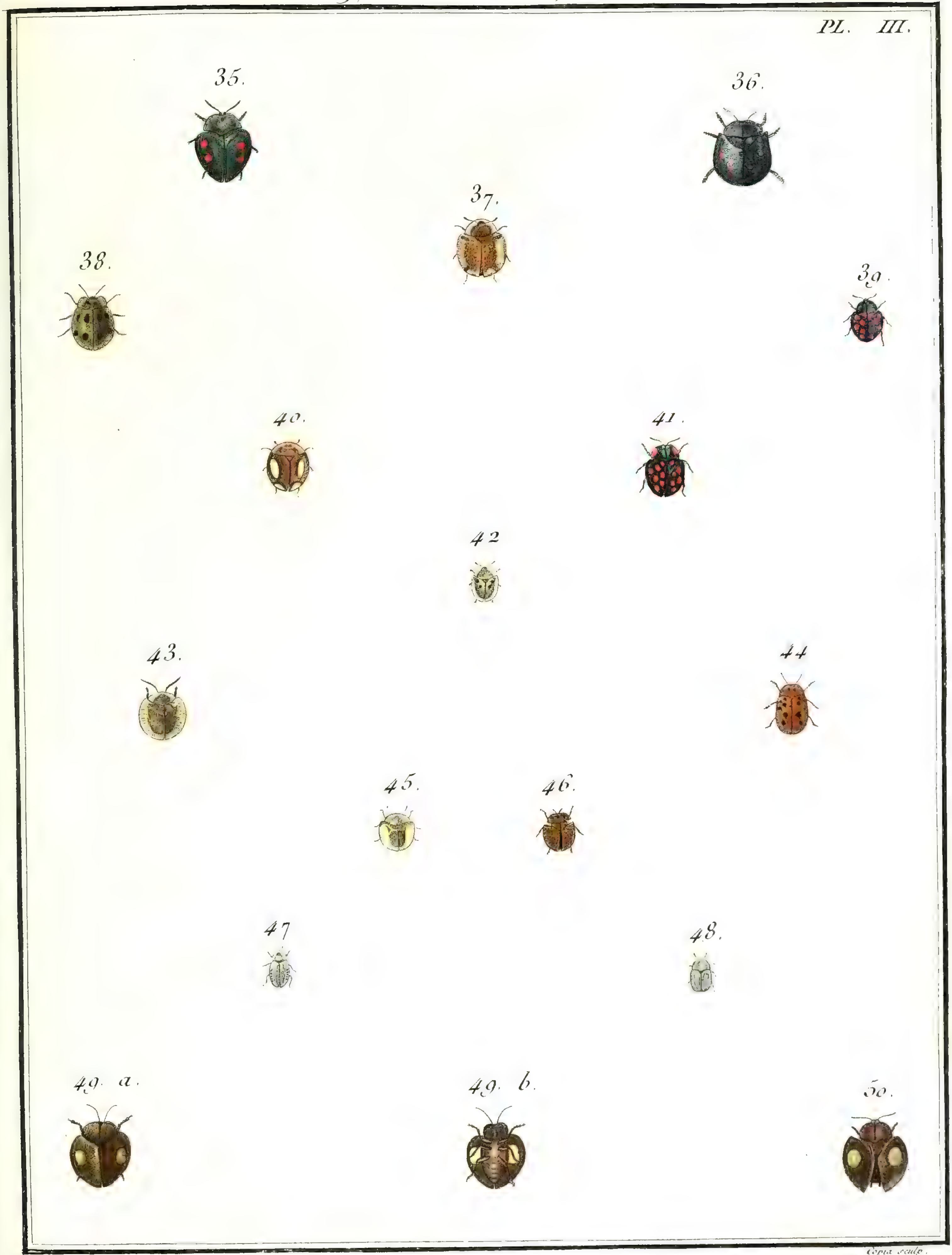

Reinold et Audebert pinx. *Copia sculp.*

N°. 97. CASSIDE, *Cassida*.

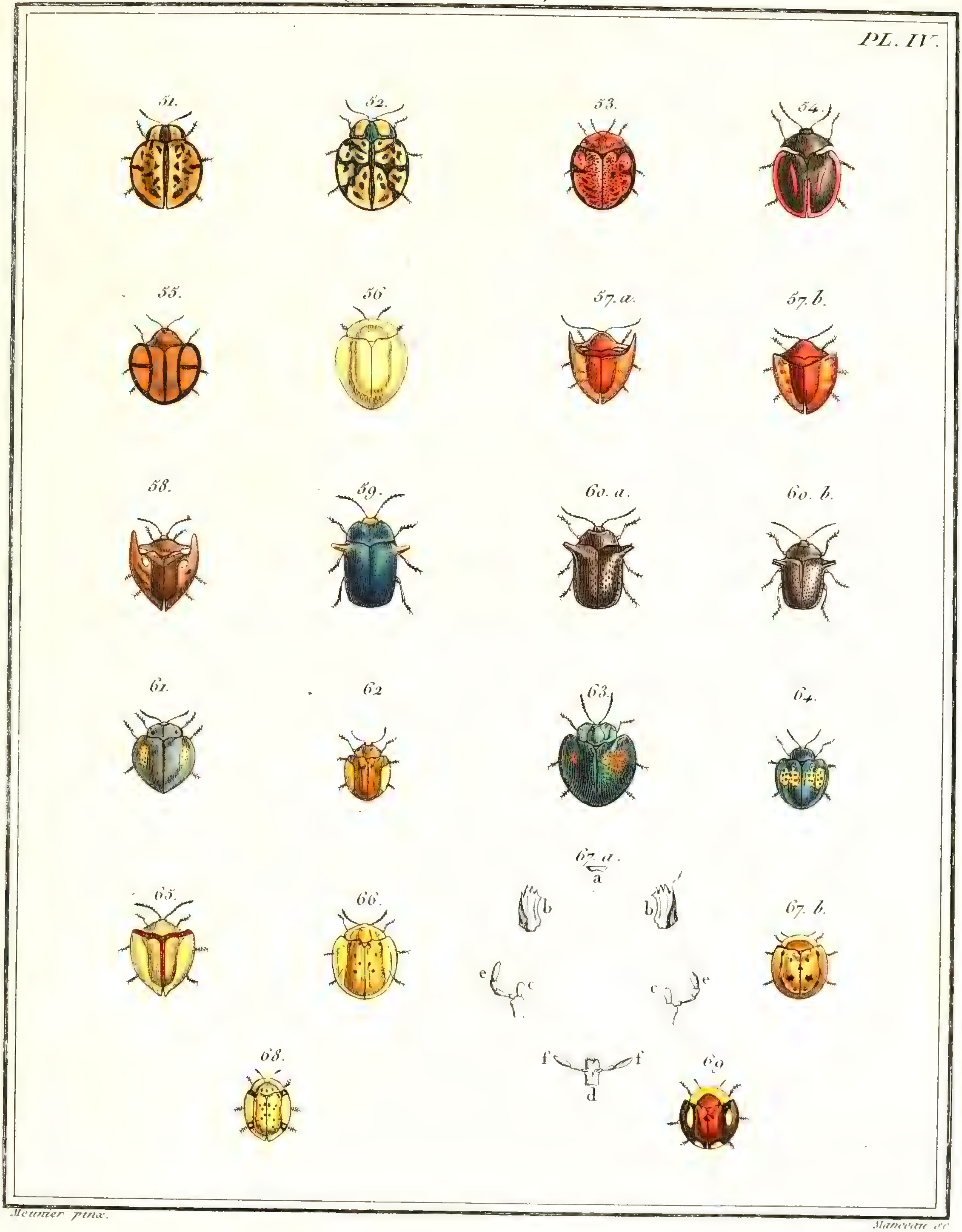

Meunier pinx.

Manceau sc

N°. 97. CASSIDE, *Cassida*.

Meunier pinx. Manceau sc.

N° 97. CASSIDE, *Cassida*.

Meunier pinx. *Manceau sc.*

N° 98. COCCINELLE, *Coccinella*.

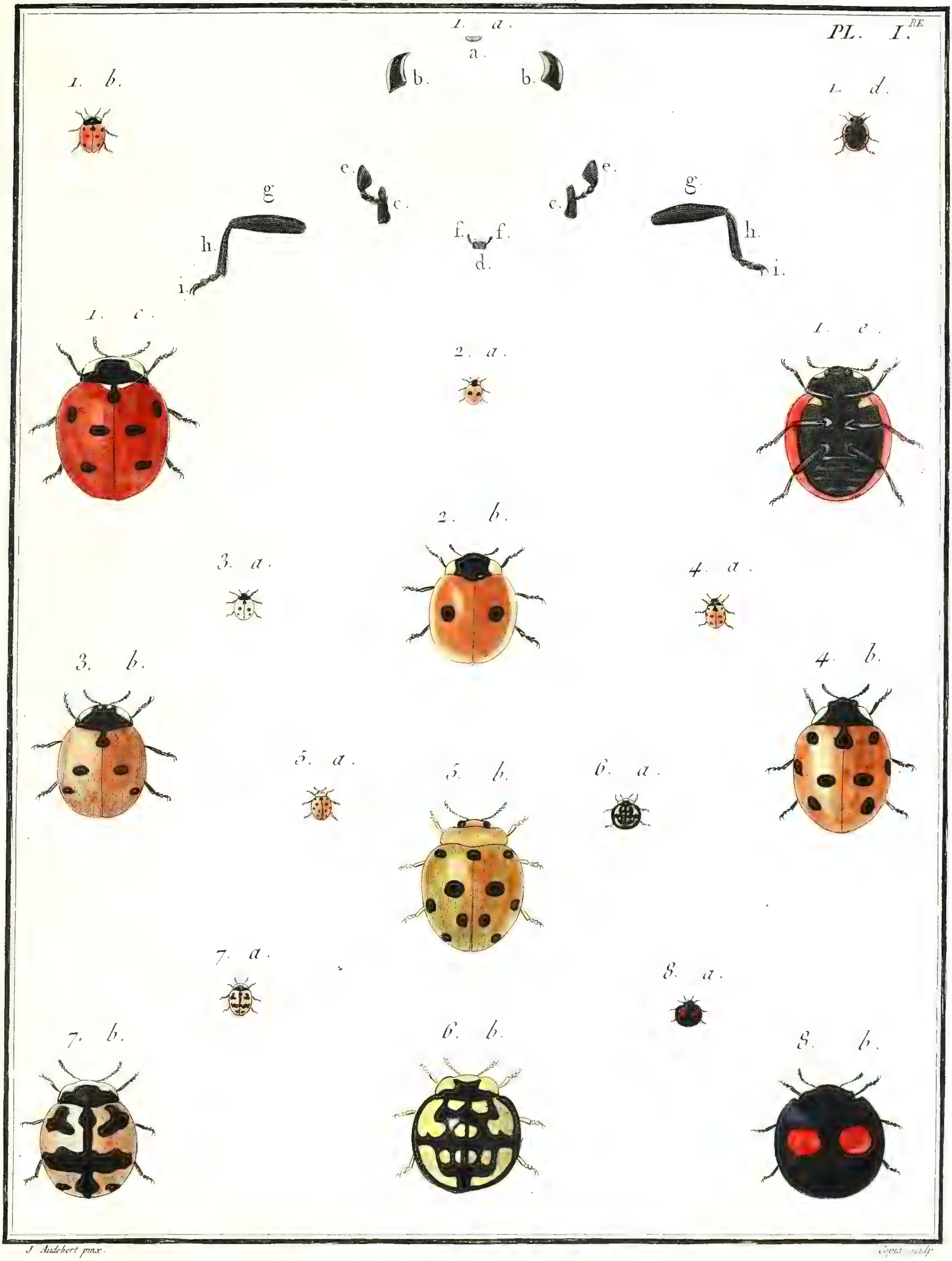

J. Audebert pinx. [illegible] *sculp.*

N.° 98. COCCINELLE, *Coccinella*.

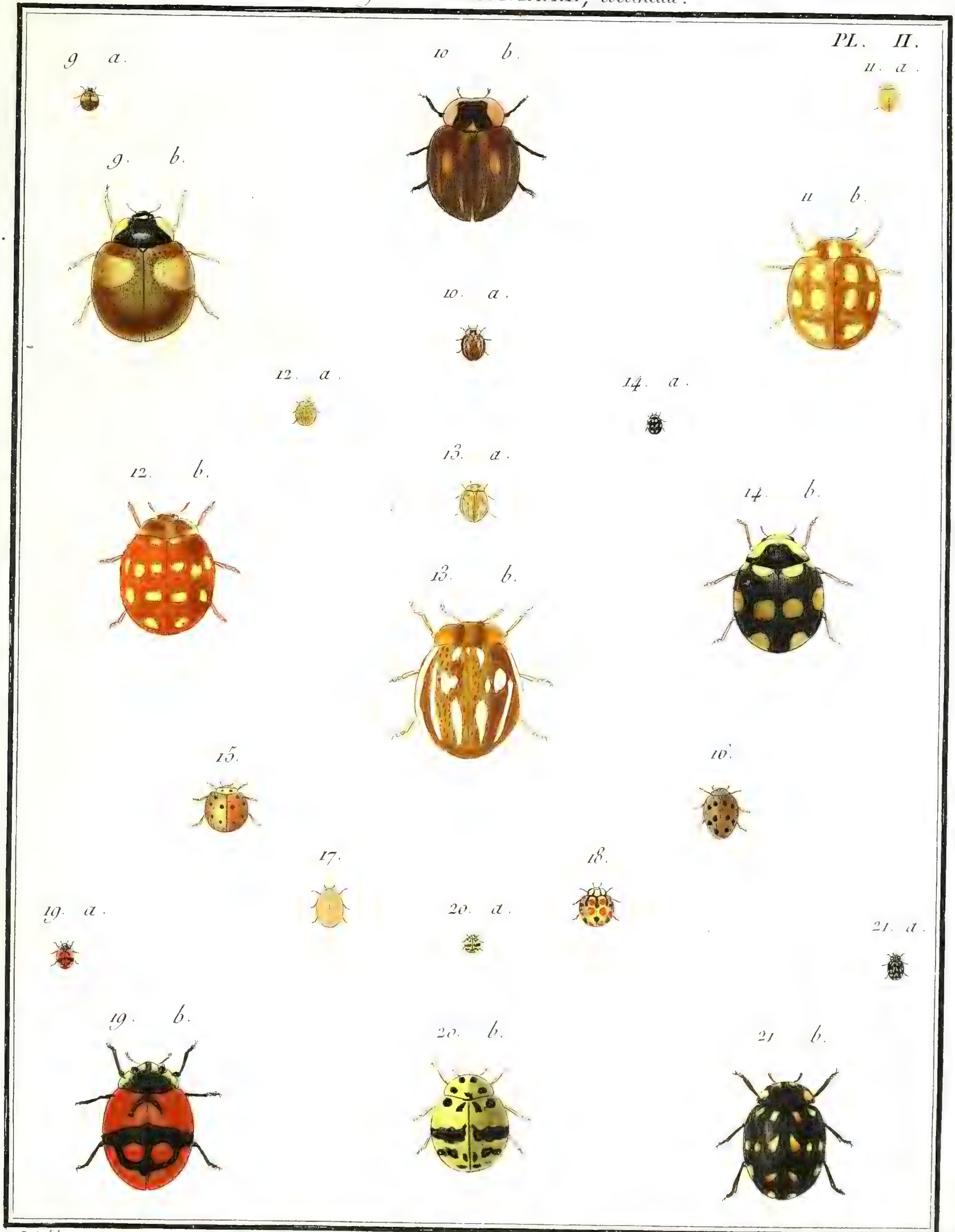

J. Audebert pinx

Copia sculp

N° 98. COCCINELLE, *Coccinella*.

PL. III.

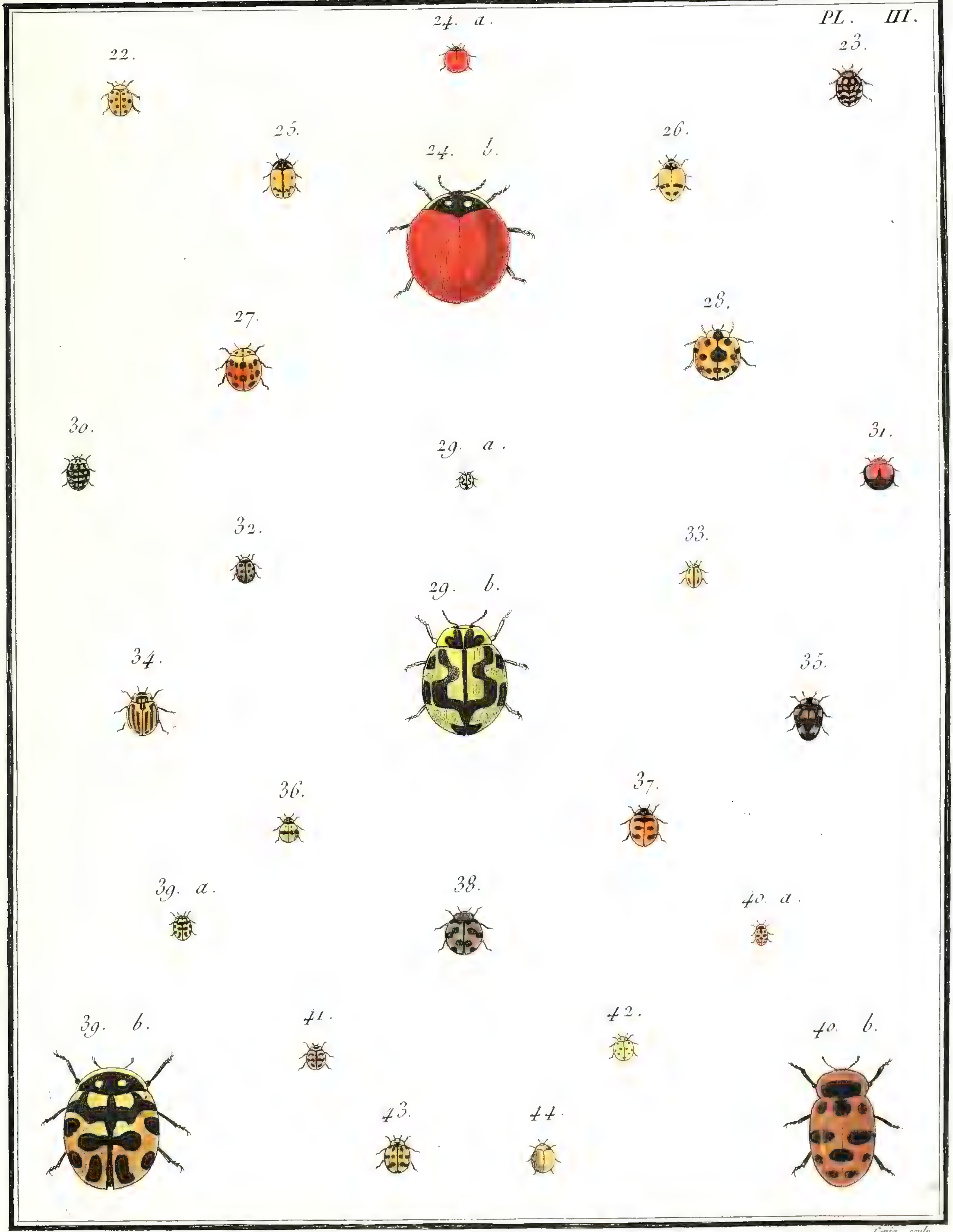

J. Audebert pinx.

Cepia sculp.

Nº 98 COCCINELLE, *Coccinella*.

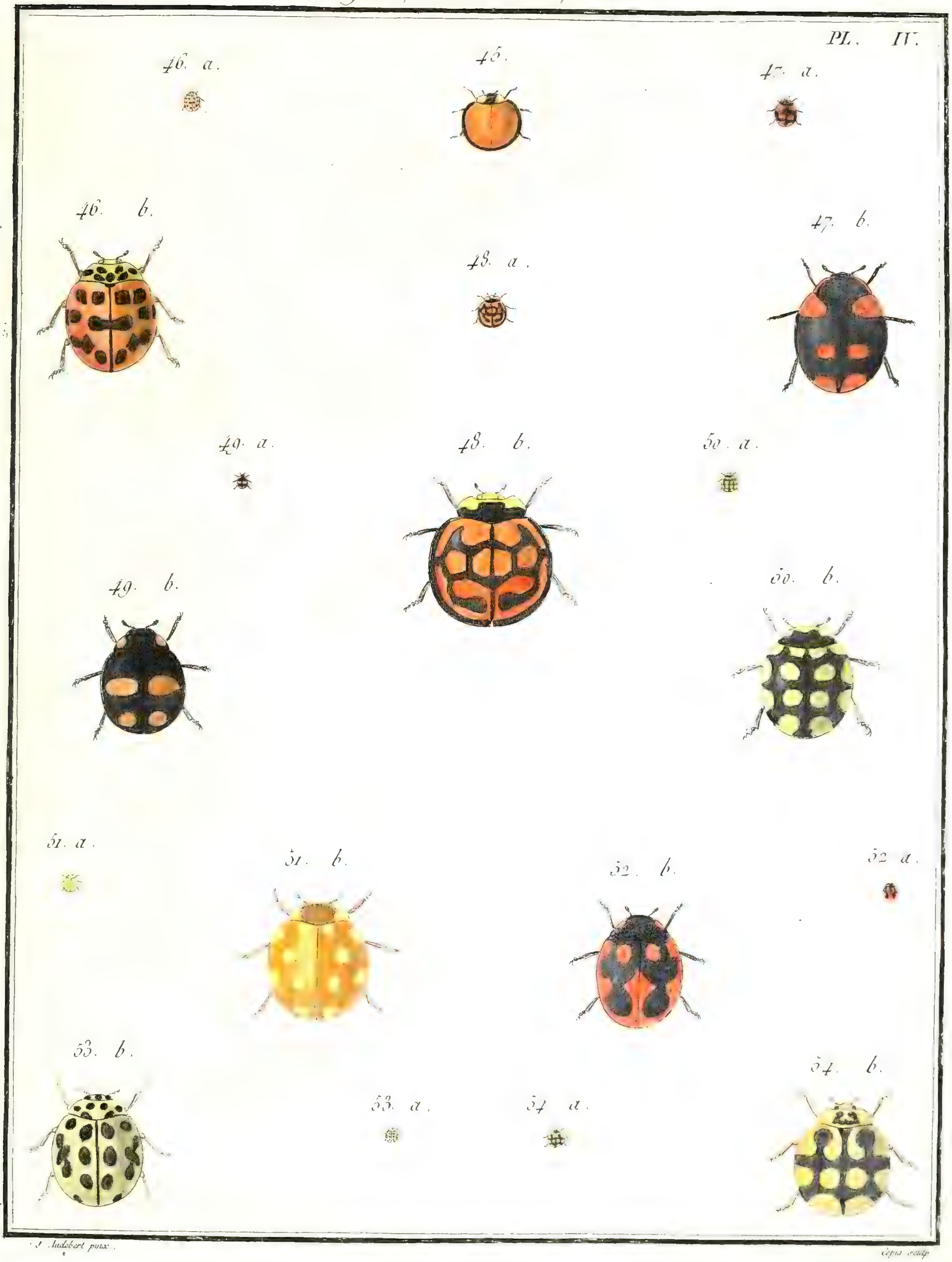

J. Audebert pinx. Cepis sculp.

N° 98. COCCINELLE, *Coccinella.*

PL. V.

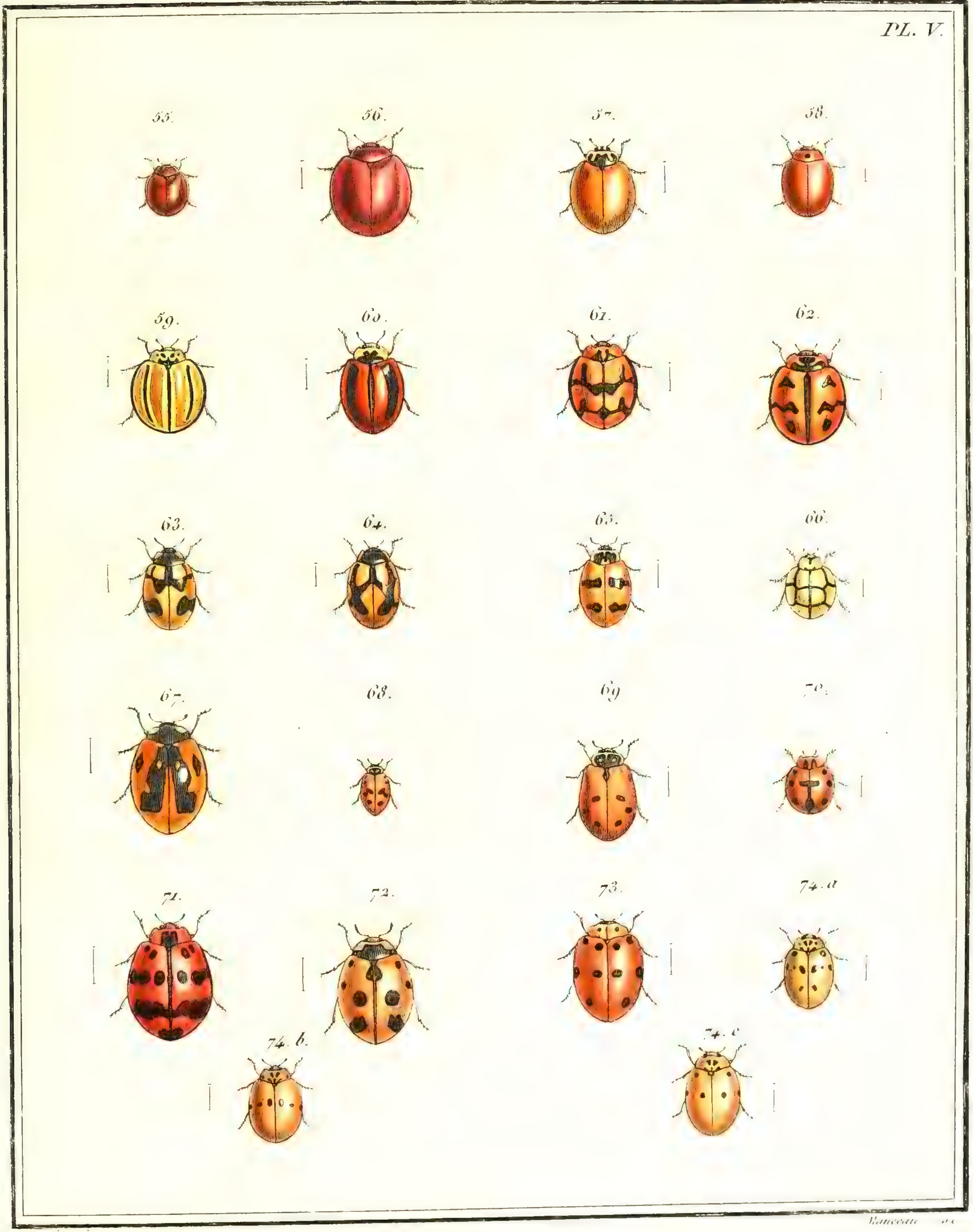

Meunier pinx.

Vaucotte sc.

N° 98. COCCINELLE, *Coccinella.*

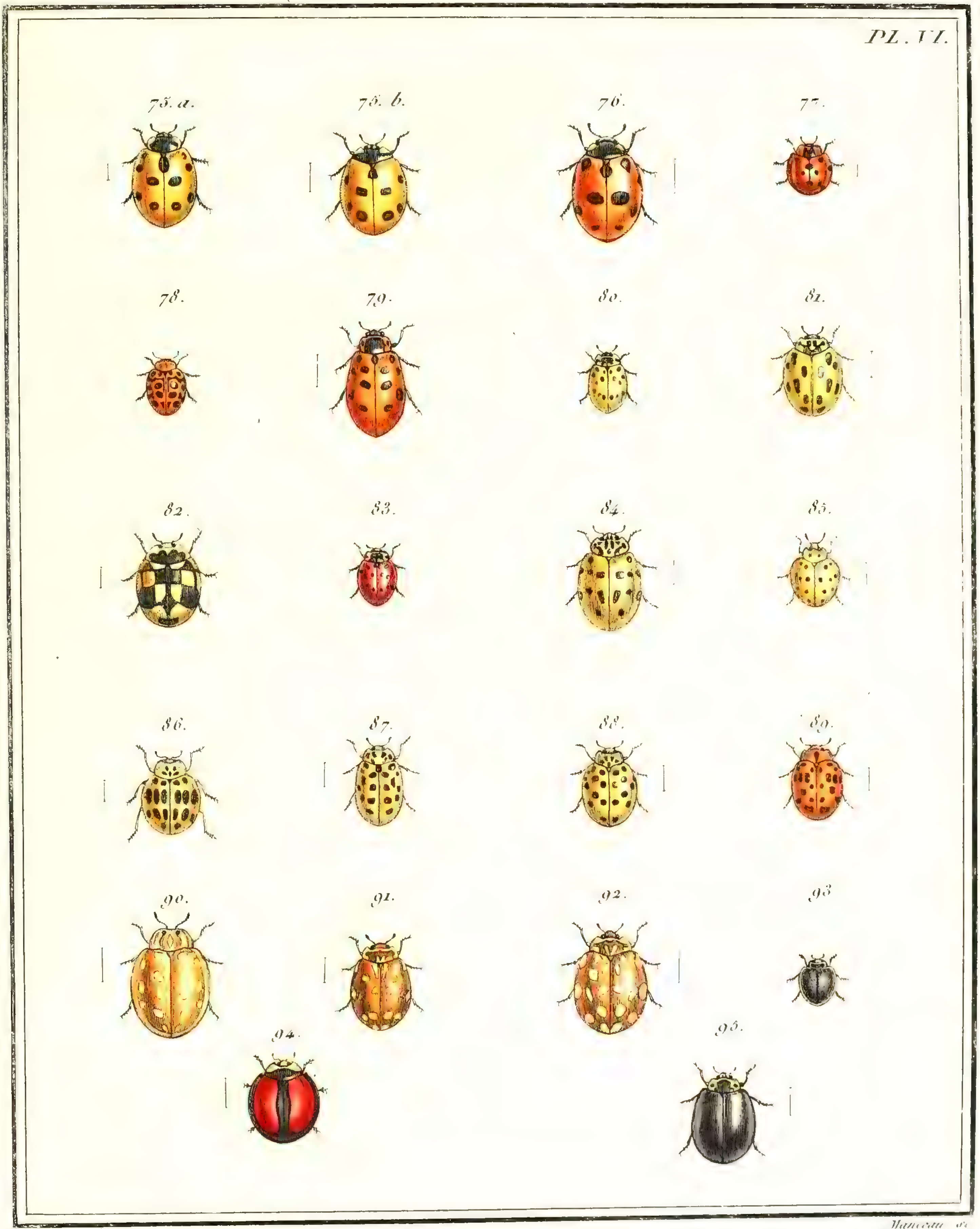

Meunier pinx. *Manceau sc.*

N.° 98. COCCINELLE, *Coccinella.*

Meunier pinx. *Manceau sc.*

N°. 99. EUMORPHE, *Eumorphus*.

PL. I.

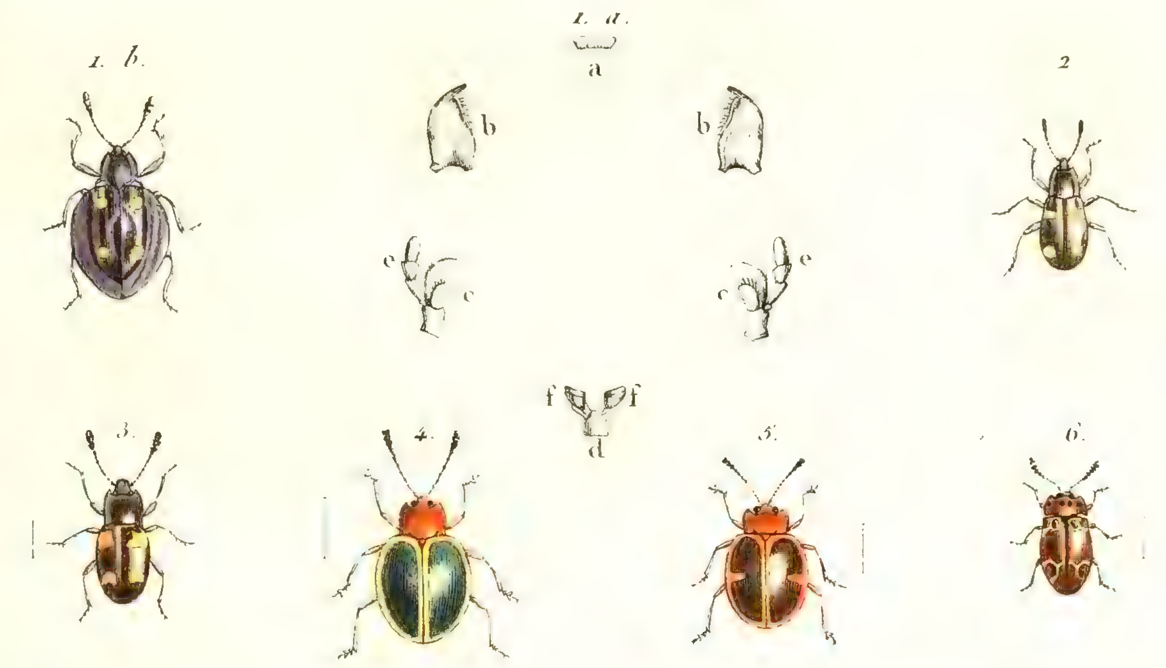

N°. 100. ENDOMYQUE, *Endomychus*.

PL. I.

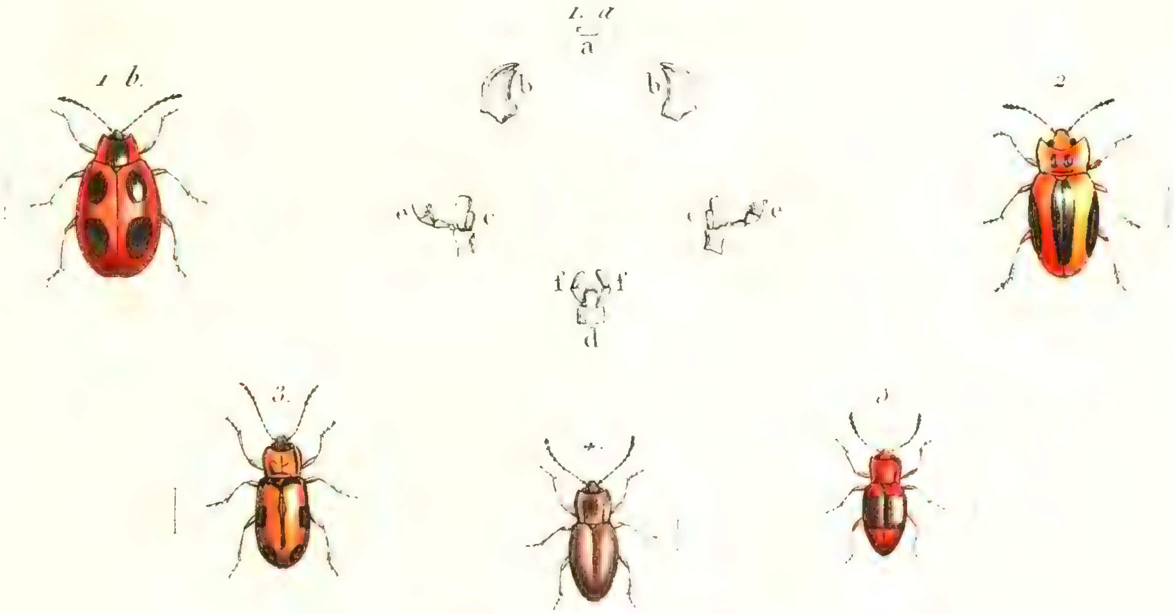

Meunier pinx. *Marceau sc.*

17 a

UNIVERSITY OF ILLINOIS-URBANA
Q.595.76OL4E C001 V008
ENTOMOLOGIE, OU, HISTOIRE NATURELLE DES
3 0112 010223300